Tonight: Clear, Cool
Saturday: Mostly Sunny

Victoria Times

Victoria Times Prevue TELEVISION BOOKS RADIO HOTLINE PAYOFF PUZZLE LOCAL ENTERTAINMENT

Puzzle Prize $400

95th YEAR, No. 251 ★ ★ VICTORIA, BRITISH COLUMBIA, FRIDAY, APRIL 6, 1979 15 CENTS DAILY, 30 CENTS SATURDAY

Winter's Worst Rakes Ont.

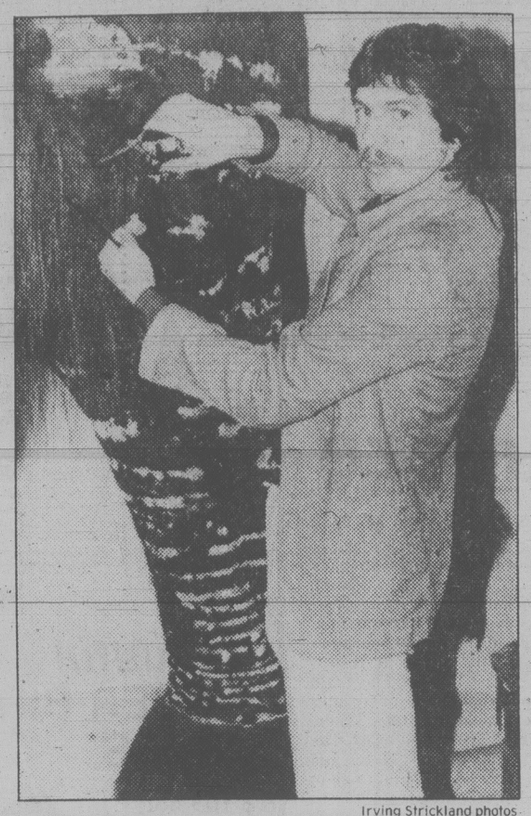

Irving Strickland photos

SHAGGIEST CUSTOMER that hairdresser Paul Bowman has every faced is this woolly mammoth the Provincial Museum is erecting in its new hall. Bowman will be trying to clip and tease musk ox hair into the style popular among mammoths when the ancient bogs of B.C. were their stomping grounds.

It's a Real Shaggy Mammoth Story

By PAUL MOSS
Times Staff

Victoria hairdresser Paul Bowman today visited the Provincial Museum for a trim-and-style appointment with his biggest, oldest and shaggiest customer — a woolly mammoth.

It was his first look at what's going to be (the pun is irresistible) a mammoth task.

"I haven't stopped laughing yet," Bowman said, as he got to work analyzing the prehistoric giant's locks and cautiously trying a tease here, a curl there.

Bowman said he was startled when a museum official phoned to book the appointment. Unisex hairstyles are one thing but a mammoth is, well, ridiculous.

He said the jokes and leg-pulls at the Fashion Focus salon in Nootka Court where he works have been coming thick and fast. For example:

"We do styles, perms, mammoths . . ."

Or: "Bring your mammoth in for a hairstyling every two million years."

He added with a groan: "It's not going to stop for months."

But Bowman, who has been in the hair business for six years, said he's excited by the challenge of attempting to create the authentic finishing touch to what will be one of the star attractions of the Museum's new natural history gallery.

The figure, whose awesome bulk will be featured in a diorama at the entrance to the new gallery, is the only full-scale reconstruction of a woolly mammoth in North America.

A museum spokesman said these beasts which stomped the boggy lowlands of B.C., and ranged from as far north as Alaska down to Mexico, became extinct 6,000 to 12,000 years ago.

The styrofoam-on-plywood replica, designed and built under the supervision of museum taxidermist Richard Gibbs, is about to don an overcoat made up of the pelts of nine musk ox.

And Bowman's job is to wield scissors and curling iron to make the monster look the way a well-groomed mammoth oughter.

Snows and High Wind Claim Eight Lives

Times News Services

The worst storm of the year struck southern Ontario today, claiming at least eight lives.

Westerly winds blowing in gusts to near hurricane forces were reported in many areas and were expected to continue at close to 100 kilometres an hour until evening.

Visibility in eastern Ontario and the Lake Huron-Georgian Bay regions was close to zero in blowing snow. Snowbelt areas north and west of Toronto received 15 centimetres of snow.

In central Ontario heavy snowsqualls in the Sault Ste Marie region were expected to continue throughout the day. Heavy snows in the North Bay region overnight continued today and blowing snow became a driving hazard.

At least eight persons have been killed so far in storm-related accidents.

Provincial police in Woodstock said six persons died and another three were injured in a two-vehicle crash on Highway 2, just outside that city.

And in Millbrook, just south of Peterborough, half a province away from Woodstock, police reported two persons killed when their car collided wih a tractor-trailer on Highway 115.

Driving conditions were reported to be hazardous in both areas at the time of the crashes, with drifting snow and high winds.

Meanwhile, a Canadian freighter, caught in heavy seas and gusty winds in icy Lake Erie, was breaking up and sinking today 18 miles off Ashtabula, Ohio, and its captain requested immediate rescue of the ship's 20-man crew, the U.S. Coast Guard said.

The Coast Guard sent a helicopter from Detroit to the 100-metre Labradoc, a freighter carrying 160,000 bushels of corn, and was making a last ditch effort to rescue the crew. But the efforts were hampered by heavy seas and wind gusts in excess of 50 knots. The Coast Guard said there was the danger that the helicopter would encounter severe turbulence en route to the scene and also could be downed in the lake.

"The ship is breaking up in the lake and is taking on more water," a Coast Guard spokesman said. "The ship's captain has requested immediate evacuation for himself and the crew.

"There's a Canadian freighter near the scene, but it's doubtful it will be able to aid in the rescue because of the conditions. We're attempting to launch a helicopter from Detroit and if it makes it to the scene we will launch another. But until we're sure if gets there, the other helicopter will remain on the ground."

The Labradoc, which first reported trouble at 3:15 a.m., had been listing at 26 degrees to the port side in seas in excess of 6 metres and taking on water faster than had been expected.

On the U.S. side of the Great Lakes, gusts of up to 145 kilometres an hour tore down power lines and trees, damaged buildings and darkened thousands of homes in northern and east-central Illinois, while frigid winds brought near-blizzard conditions to the region.

At least four deaths were blamed on the weather.

Baby Held For Debt

MANILA (AP) — A judge in the Philippines has ordered a hospital and a social worker to return a girl born almost three years ago and held by the hospital because the parents couldn't pay the bill.

"Babies are not chattel, and they cannot be made collateral to ensure payment of an indebtedness," Judge Willelmo Fortun ruled in Lingayen, the northern Philippines.

To convert a baby into collateral or security "would not only be inhuman, uncharitable and un-Christian, but also illegal and unconstitutional," he said.

Fortun's ruling upheld a habeas corpus motion by Elpidio and Erlinda Riola demanding that Nazareth General Hospital and government social worker Petra Garcia surrender the child.

Court records showed the baby was born Aug. 15, 1976, but because of illness had to spend its first eight months under treatment at the private hospital.

The bill amounted to more than $735, but the Riolas said they could pay only half as a down payment and promised to pay the rest. The hospital refused and turned the baby over to the social services ministry.

M-B Sets Records

VANCOUVER (CP) — MacMillan Bloedel Ltd. has reported record sales, net earnings and cash flow for the year ended Dec. 31.

The Vancouver-based forest industries giant reported net earnings of $100.9 million or $4.50 a share for the year, compared with net earnings of $60.6 million or $2.70 a share in 1977.

Sales were $2 billion, compared with $1.7 billion the previous year.

Radical Energy Plan for U.S.

Times News Services

WASHINGTON — If U.S. President Jimmy Carter's entire energy program goes into effect, it could change forever the way people south of the border use oil, burn gas, or even buy the thousands of products that come from petroleum.

Carter Thursday night, said he would gradually lift price lids on domestically produced crude oil, leading to total decontrol by mid-1981 — a goal long sought by the U.S. oil industry.

The action would help conserve oil by making it more expensive and also would provide a financial incentive to U.S. oil companies to seek and develop new oil fields, he said.

Administration officials said Carter's deregulaton plan would add four to five cents a gallon to the price of gasoline and other petroleum products by mid-1981. But other unofficial estimates put the total increase at up to 15 cents a gallon.

U.S.-produced oil now is held at about $9 for a 42-gallon barrel. Carter's plan would allow it to rise gradually to the world market price of about $15 a barrel.

Carter needs Congress' go-ahead for some parts of the program, but has the power to lift oil price controls and effect some of the other proposals.

If the entire program goes into effect the following would happen:

— Gasoline prices will go up — maybe only a cent or so the first year but a lot of cents per gallon by 1983.

— Shopping and work places would be cooler in winter and warmer in summer as thermostat limits are imposed: 19 degrees for

See RADICAL page 24

ON THE INSIDE

Truckers Tighten Blockade

Striking independent truck owner-drivers tightened their blockade of Australia's major cities today, causing food shortages and fears of violence. The big rigs virtually strangled the road network. Page 2.

Mopping Up in Kampala

Tanzanian troops and Ugandan rebel forces were reported mopping up remnants of President Idi Amin's forces in Kampala today as Libyan troops retreated eastward. Page 2.

Theatre Clash Averted

What might have been a serious clash between Victoria's two publicly-owned theatres and the new University Centre auditorium has been averted by a good measure of diplomacy all around. Page 6.

RCMP Language Cleaned Up

Former solicitor-general Warren Allmand says he took steps to tighten up language used in RCMP security service reports when he found terms such as Communist, homosexual and influence-peddling being used loosely. Page 21.

Tank Farms Not Welcome

The folk in View Royal do not want the Inner Harbor's tank farms and the hazards they feel come with them. Page 25.

On the Hustings . . .

While NDP Leader Ed Broadbent attacked food prices, Prime Minister Trudeau was trying to hang a new nickname on Tory Leader Joe Clark, who was outlining trade policies. Page 31.

INDEX

Births	40	Family	33-36
Capital Scenes	7	Finance	8,9
Comics	38	Gardening	54
Deaths	54	People	3
Entertainment	16-19	Sports	26-30

Meet The Stars

Jane Fonda is the runaway favorite among Victorians to win the Oscar for best actress, according to early returns in the *Times—VI90* Visit the Stars contest.

She is far ahead of Jill Clayburgh, Geraldine Page, Ingrid Bergman and Ellen Burstyn, according to a spot check of the first 1,000 entries in the contest.

For best actor, the early returns favor Warren Beatty and Robert de Niro while *Heaven Can Wait* and *The Deerhunter* are well liked as best picture.

The real winners will be known on Oscar night April 9 and, two days later, those readers who have correctly predicted the winners for best actor, best actress and best movie will be entered for a chance to win a trip for two to Hollywood or one of five major consolation prizes. Full details are in an advertisement today on page 22.

A drawing for the prizes will be made at a special matinee at the Towne Cinema Wednesday, April 11.

Tickets to attend the drawing, and to see a free George C. Scott comedy *Movie, Movie* will be mailed out to 150 people who enter the contest early, whether they have the right answers or not. Readers are advised to enter by tonight at the latest to have a chance for the theatre tickets. But entries mailed later will continue to have a chance for the major prizes, if they have the right answers.

Young, Smith Pick Socreds

Two of Greater Victoria's best known civic politicians — Victoria Mayor Mike Young and Oak Bay Mayor Brian Smith — have signed up with the Socreds as potential provincial election candidates.

Young announced today he'll take a crack at obtaining a Socred nomination in the two-seat Victoria riding where Deregulation Minister Sam Bawlf is expected to run while Smith will seek the Oak Bay-Gordon Head nomination.

Smith, a lawyer, was defeated by car dealer Frank Carson at a Socred nomination meeting before the March 20, 1978, byelection.

Conservative leader Vic Stephens went on to win the election and Smith said as a result of the public exposure Stephens has received because he is a party leader, the Oak Bay campaign will be a tough one.

"I think I'll be the underdog but I'm not worried about that," he said in an interview.

Young, who said he only made up his mind this morning, told reporters if he wins the nomination and a seat as an MLA, he will comtinue to serve as mayor until his term expires in November.

Young is currently in his second mayoralty term and earlier was a city alderman.

He said he will work to improve the city's dialogue with the provincial government.

Smith said he has represented a good portion of the riding at the local level for 10 years and so knows the area. He was first elected alderman in 1969 and again in 1971. He became mayor in November, 1973, and has served in that role since.

The issue in the May 11 election as far as Oak Bay is concerned will be "Where can you get your best representation?" Smith said.

Saboteurs Blast N-Factory

Times News Services

TOULON — A series of explosions touched off by a team of saboteurs wrecked or damaged nuclear reactors and other atomic equipment built for foreign countries including Iraq, French police said today.

The blasts caused damage estimated at millions of dollars in the nuclear department of the Mediterranean Naval and Industrial Co. plant at nearby Seyne-sur-Mer, police said.

The blasts were the most spectacular single attack on atomic equipment in France since unknown attackers tried to sabotage a nuclear power plant in eastern France four years ago.

The damaged equipment included two experimental nuclear reactors France had built for Iraq to allow the Arab country to familiarize itself with atomic energy. Israel has sharply protested the French-Iraqi nuclear accord claiming the equipment might allow Iraq to acquire military nuclear capability.

Other heavily damaged equipment in the wrecked warehouse included a steel container for atomic piles also destined for Iraq, nuclear component equipment for Belgium and a huge steel cover for a storage tank for radioactive elements which was built for the West German power plant at Kalkar, police said.

None of the three guards posted around the huge warehouse during the night were injured in the explosions which, police investigators said, were the work of experts.

Authorities said there was no radioactive material anywhere in the plant which merely produces the mechanical parts of nuclear equipment.

An anonymous telephone call to the newspaper Le Monde in Paris claimed the explosions were carried out by a so-called "Group of French Ecologists" inspired by the Pennsylvania nuclear power plant accident.

In other repercussions from the Harrisburg disaster, West German Interior Minister Gerhard Baum said the Bonn government will reconsider its nuclear

See SABOTEURS page 2

I Was in Disgrace - Maggie

TORONTO (CP) — Margaret Trudeau says that following her separation from Pierre she spent a "lost year . . . of anxious days, drug-high nights, phoney glamor, botched friendships and betrayals."

One morning after a "truly sleazy evening" at Studio 54 in New York she covered sheets of paper with a desperate scrawl: "Help me, please."

"Fast and furious, I searched for freedom at a pace that took me only around in circles," the estranged wife of Prime Minister Trudeau writes in the last of five serialized installments of her autobiography *Beyond Reason*, published in newspapers Friday.

She tells of her escapade in Toronto with the Rolling Stones rock group, of appearing in public with a black eye, of being hounded by reporters, of her relationship with mineral water executive Bruce Nevins and of her nights at Studio 54.

"In the eyes of the world my weekend with the Rolling Stones was the freedom trip to end all freedom trips," Mrs. Trudeau says of the March, 1977, incident in Toronto.

"Without Yasmin Aga Khan, my great friend in New York, I would certainly have gone mad.

"She took me and did her best to protect me from the battalions of reporters who laid siege all night to our front door."

Although Margaret was branded "a promiscuous irresponsible wife, prepared to go to any lengths to escape her husband," it was worse for her husband, Mrs. Trudeau writes.

"People in Canada yelled 'cuckold' when they saw him pass in the streets.

"Stony-faced, he pretended nothing was wrong. When I got back to Ottawa I was in disgrace, total unredeemable disgrace."

The next time she appeared in public she had a black eye.

After Margaret and Pierre signed a statement of separation on May 27, 1977, Margaret left for New York, "but not before I had received one letter of genuine support — from Prince Charles."

In New York she was inundated with job offers, but she says they were from people who wanted to exploit her for an exclusive story.

She shared a "warm love" in New York with Bruce Nevins, head of a mineral water company, but realized with some sadness that Nevins was a confirmed bachelor.

"Mostly I racketed around New York, getting involved in scenes I couldn't cope with."

Invaders Mop Up

NAIROBI, Kenya (AP) — Tanzanian troops and Ugandan rebel forces were reported mopping up remnants of President Idi Amin's forces in the Ugandan capital of Kampala today as Libyan troops, the bulwark of his defences, retreated eastward.

Amin and loyalist troops were reported to have dug in today at Jinja, 80 kilometres east of Kampala, for a last stand against the invasion force.

Sources said the Libyans are joining Amin in Jinja. But it was unclear whether they planned to use the city, Uganda's second-largest, as a staging area for a quick evacuation to Libya.

The strategy of the Tanzanians and leaders of the Ugandan National Liberation Front is evidently to avoid damage and bloodshed in taking the capital. But exiles said drastic food shortages in the city are making a quick takeover imperative.

If Kampala is captured and the Libyans leave, military observers said, Amin would have little hope of maintaining any support.

Diplomats and others there said Kampala was calm through the night.

Island Saw Co.
617 Chatham Street 385-5500

TORO'S & LAWNBOY SNAPPER, BOLENS AND CAL TRIMMER
Your complete lawnmower service centre at
AL'S SUPER LAWNMOWER SERVICE
5481 Hamsterly 658-8882

SPORTS-WEAR
Some slightly shop soiled.
up to 50% OFF
OLYMPIC SPORTS
1661 DOUGLAS ST.
4-7 388-6485

THE OUTCASTS — **by Ben Wicks**

Aussie Truckers Squeeze

SYDNEY (AP) — Striking independent truck owner-drivers tightened their blockade of Australia's major cities today, causing food shortages and fears of violence. The big immobilized rigs virtually strangled the highway network.

(Meanwhile, in the U.S. federal mediators are continuing talks with striking Teamsters and trucking company representatives. See page 3.)

Premier Neville Wran of the state of New South Wales, Australia's largest, said the week-old strike "borders on civil insurrection . . . . This is the most serious situation Australia has faced for several decades."

Wran agreed to meet with striking drivers, who demand lower road taxes and higher freight rates. He admitted there were not enough police available to clear the 3,000 trucks from the roads.

"If the police try and move us it will be the Third World War," said the trucker spokesman Ted (Greendog) Stevens, who has set up a field headquarters on Razorback Mountain, 80 kilometres south of Sydney.

The strike by the owner-operators, who carry about 60 per cent of all road freight in Australia, has paralysed the food distribution system.

With trucks flung across highways at about 40 points from the western to eastern coasts, supplies of fresh food have been cut off from city markets. The drivers allow only passenger vehicles through.

Police said the truckers use citizen-band radios to co-ordinate blocks on back roads aimed at stopping blockade runners.

Stevens and several hundred of his fellow operators began the strike at Razorback last Friday. They said they would not move until they spoke to state Transport Minister Peter Cox. The demands then escalated and they called on Wran to go to Razorback Mountain.

When drivers in other states set up other road blocks, Stevens demanded to see federal Transport Minister Peter Nixon. "The matter is out of the states' hands now," he said.

A drivers' delegation walked out of a meeting Thursday with the state minister for industrial relations, Pat Hills, protesting the presence of members of the Transport Worker's Union.

Hills said afterward the truckers were "the most unreasonable group of people I have ever sat down with."

He said the drivers should pick some new delegates "with a bit of brain."

Saboteurs Dynamite French N-Equipment

Continued from page 1

development plans.

Speaking at a meeting of the parliamentary interior committee, Baum said "we must ask ourselves whether, weighing the dangers of nuclear power with those of other forms of energy, the use of nuclear power is unrenouncable."

It was the first time a minister has publicly deviated from the government position that there is no alternative to nuclear power. The country operates about 15 nuclear plants and has expected to have 30 in operation by the mid-1980s.

And in Canada, concern about the safety of nuclear power plants grew stronger following a disclosure by Hydro-Quebec that serious safety problems could exist at Candu reactors under construction in three provinces.

Hydro spokesman Francine Charette said steam generators in reactors being built at Gentilly, Que., Pickering, Ont., and Pointe-Lepreau, N.B., may contain faulty tubing that could result in leaks of radioactive heavy water unless they are repaired.

The provincial utilities that own the plants were advised about the faulty tubing more than a month ago by the manufacturer, Babcock and Wilcox Canada Ltd., of Cambridge, Ont.

Babcock and Wilcox's U.S. parent company manufactured some of the equipment blamed for the recent Three Mile Island nuclear accident in Pennsylvania.

Ms. Charette said the company advised the utilities that some of the metal tubing in the heat-exchange equipment inside the generators may be porous because of manufacturing defects.

She said there is no radiation hazard for the general public, since any radioactive water leaking from the tubing would remain within a closed system inside the plant. However, a leak could pose operating problems for the reactor.

Ski Report

GREEN MOUNTAIN: Overcast, -1°, no new snow, 212 cm top total, 94 cm bottom total, excellent corn conditions, road bare, operating 9 a.m. to 4 p.m. weekends (will be open Apr. 13 through 16).

MT. ARROWSMITH: Broken cloud, 0°, no new snow, 200 cm top total, "Spring Carnival" festivities Saturday and Sunday, operating alpine T-bar only 9 a.m. to 4 p.m. weekends.

FORBIDDEN PLATEAU: Overcast, 4°, 170 cm top total, 40 cm bottom total, excellent corn conditions, road good, operating 9 a.m. to 4 p.m. daily.

WEEKEND GARDEN SPECIALS April 7th and 8th
at *Victoria Garden Centre*

WEED-N-FEED Weekend only Special $5.89

Beautiful SILVER BIRCH TREES
8-10 Foot On Sale ONLY 8.75

HYDRANGEAS Sale 99¢

★ "CORRY'S SLUG and SNAIL DEATH" 2¼ lbs. 1.99
★ WARFARIN RAT and MOUSE KILLER 3 lbs. sale 1.99
★ ORGANO-GRO FERTILIZERS 10-6-4, 12-4-8 50 lbs. 4.99 (while they last)
SCARLET RUNNER BEANS 3-oz. pkg. only 25¢

√ Forsythia
√ English Ivy
√ Dwarf San Jose Aucuba

HONEY SUCKLE 1.99

FUCHSIA PLANTS *"Swing Time"* 40¢ each

● Seed Potatoes
● Asparagus
● Rhubarb
● Strawberry
● Red Currant
● Raspberry
● Loganberry
● Blueberry
● Hop Plants

BEDDING PLANTS
Flower and Vegetable. Polyanthus, Perennial Dianthus, Sweet Pea Plants.

OTHER FINE PLANTS AVAILABLE
● Large Native Cedar ● Choysia Ternata ● Photinia Fraseri ● Bottle Brush ● Gunnera Manicata ● Weigelia ● Philadelphus

For the best in quality by far, shop at
Cordova Bay's Local Garden Centre
VICTORIA GARDEN CENTRE
OPEN DAILY 10 a.m.-5 p.m.
Specials may be Limited Per Customer.
5325 CORDOVA BAY ROAD (Just North of Fable Cottage)
4-7

the weather

A frontal system crossed the south coast this morning and was travelling rapidly east to reach the Alberta border this evening. The system will be accompanied by shower activity. Following the system will be a small ridge of high pressure which will ensure sunny periods for the coastal areas this afternoon and the odd sunny break for the interior. Unfortunately, another major system is on its way from the pacific and will hit the north coast overnight with strong winds and rain. The cloud from the disturbance will have spread across most of the province Sunday afternoon with the exception of the southern interior.

ENVIRONMENT CANADA WEATHER OFFICE
10 A.M. FORECASTS
Valid Until Midnight Saturday

Greater Victoria: Sunny periods this afternoon. Saturday sunny with cloudy periods. Increasing cloudiness towards evening. Highs both days near 12. Lows tonight near 4.

Lower Mainland, East Vancouver Island: Afternoon sunny periods. Saturday morning sunny with cloudy periods. Increasing cloudiness in the afternoon. Highs both days near 12. Lows tonight near 3.

North and West Vancouver Island: Afternoon sunny periods. Saturday sunny with cloudy periods. Northern end of the island becoming cloudy with occasional rain by evening. Highs both days 9 to 12. Lows tonight 3 to 5.

TEMPERATURES
Yesterday

	Max.	Min.	Prcp.
Victoria	12	7	trace
Normal	12	6	
One Year Ago			
Victoria	11	5	trace
Across Canada			
Prince Rupert	7	3	48.0
Prince George	6	2	9.5
Terrace	8	1	1.4
Port Hardy	10	4	3.3
Tofino	11	6	1.4
Comox	11	7	0.2
Vancouver	10	8	—
Kamloops	16	7	—
Williams Lake	12	1	—
Fort Nelson	— 3	—11	—
Peace River	— 7	— 8	2.4
Edmonton	— 5	— 8	0.7
Jasper	9	2	—
Banff	10	— 5	—
Calgary	— 5	— 7	0.2
Lethbridge	2	— 4	—
Medicine Hat	— 2	— 7	—
N. Battleford	—14	—16	—
Saskatoon	—12	—15	—
Swift Current	— 8	—10	—
Prince Albert	—11	—19	—
Moose Jaw	— 8	—11	—
Regina	—11	—16	—
Yorkton	—14	—25	—
Thompson	—12	—30	—
Brandon	—13	—27	—
Winnipeg	— 9	—25	—
The Pas	—11	—26	—
Kenora	— 9	—20	0.6
Thunder Bay	2	—16	—
Toronto	4	— 6	7.0
Ottawa	3	— 4	4.6
Montreal	4	0	4.2
Quebec	2	— 1	4.6
Halifax	4	1	10.6
Charlottetown	— 1	— 2	11.9
Fredericton	1	— 2	13.0
St. John's	1	— 3	2.8
Whitehorse	6	— 3	—
Yellowknife	—15	—20	—
Inuvik	—15	—21	—
United States			
Seattle	16	7	—
Spokane	17	2	—
Portland	22	12	—
San Francisco	15	10	—
Los Angeles	21	13	—
Las Vegas	28	11	—
Phoenix	31	12	—
Chicago	12	— 9	—
New York	13	8	—
Miami	30	20	—

World Temperatures
Amsterdam 8, 3; Athens 21, 14; Bangkok 34, 29; Beirut 20, 12; Belgrade 14, 8; Berlin 12, 2; Bogota 21, 9; Brussels 6, 1; Buenos Aires 18, 7; Cairo 25, 12; Caracas 29, 19; Copenhagen 4, 2; Frankfurt 6, 0; Geneva 6, 2; Helsinki 6, —2; Hong Kong 18, 16; Honolulu 27, 21; Jerusalem 19, 10; Johannesburg 27, 11; Kiev 2, 0; Lima 25, 20; Lisbon 16, 9; London 9, 3; Madrid 13, 1; Manila 36, 22; Mexico City 26, 11; Moscow 5, —4; New Delhi 28, 17; Nicosia 24, 9; Oslo 6, 1; Paris 8, 3; Rome 15, 10; San Juan 28, 23; Seoul 20, 6; Singapore 31, 24; Stockholm 4, 2; Taipei 24, 16; Tehran 30, 19; Tel Aviv 22, 18; Tokyo 16, 8; Vienna 11, 5.

CITY'S WEATHER RECORD

Sunshine, April	10.0 hrs.
Last April	26.2 hrs.
Normal (30 years)	28.7 hrs.
Sunshine, 1979	411.9 hrs.
Last Year	302.8 hrs.
Normal (30 yrs.)	353.6 hrs.
Precipitation	0.3 mm
Last March	1.0 mm
Normal (30 years)	5.5 mm
Precip., 1979	125.3 mm
Last Year	114.0 mm
Normal (30 yrs.)	238.1 mm

Sunrise, Sunset
Saturday
(Pacific Standard Time)
Sunrise 05:40 Set 18:53

Moonrise, Moonset
Saturday Night
(Pacific Standard Time)
Moonrise 14:09 Set 04:07

TIDES AT VICTORIA
(Tides listed are Pacific Standard Time)

	Time	Ht	Time	Ht	Time	Ht	Time	Ht
	H M	Ft.	H M	Ft.	H M	Ft.	H M	Ft.
6	0115	7.9	0635	7.0	1030	6.9	1720	3.9
7	0125	7.7	0710	6.6	1050	6.9	1805	4.0
8	0120	7.6	0715	6.1	1210	6.9	1900	4.2
9	0130	7.5	0735	5.5	1305	6.9	1915	4.4
10	0150	7.5	0805	4.8	1345	7.0	1950	4.7
11	0210	7.6	0830	4.1	1440	7.0	2050	5.3

TIDES AT SOOKE

	Time	Ht	Time	Ht	Time	Ht	Time	Ht
	H M	Ft.	H M	Ft.	H M	Ft.	H M	Ft.
6	0400	7.0	0800	7.5	1630	3.9	2345	7.6
7	0500	6.5	0930	7.4	1720	4.0		
8	0005	7.6	0550	5.9	1050	7.4	1750	4.0
9	0025	7.7	0620	5.2	1150	7.4	1835	4.1
10	0045	7.9	0705	4.6	1245	7.4	1905	4.3
11	0105	8.0	0745	4.0	1340	7.4	1940	4.6

TIDES AT FULFORD HARBOUR

	Time	Ht	Time	Ht	Time	Ht	Time	Ht
	H M	Ft.	H M	Ft.	H M	Ft.	H M	Ft.
6	0145	10.2	0815	7.4	1155	8.0	1855	4.5
7	0235	10.1	0850	6.9	1315	8.1	1940	4.6
8	0305	10.0	0915	6.4	1430	8.3	2030	4.8
9	0325	9.8	0940	5.8	1515	8.6	2105	5.0
10	0355	9.7	1000	5.2	1605	8.9	2155	5.3

WE CHALLENGE YOU TO FIND A BETTER USED CAR . . .

'77 TOYOTA PICKUP AND OKANAGAN CAMPER with fridge and stove $6495

'77 CELICA Liftback, 5-speed, one owner. 18,500 miles $6295

'76 CHEV ¾-TON WINDOW VAN V8, automatic $5995

'79 COLT 3-DOOR HATCHBACK
8-speed, front wheel drive, AM/FM radio.
$5995

'77 MONARCH 4-DOOR
V8, automatic, power steering, 38,200 miles.
$5493

'78 LE BARON STATION WAGON
Air conditioning, cruise control, 11,000 km.
$8995

'78 TOYOTA COROLLA
4-door Sedan. Automatic, radio and undercoating.
$4967

'76 CORONA 4-DOOR SEDAN
Automatic, 21,000 miles.
$5695

TOYOTA CENTRE
SAUNDERS & HITCHMAN LTD.
800 BLOCK YATES 381-5222
FORT AT FOUL BAY RD. 592-2471
Dealer Licence Number D-01751A

'72 TOYOTA COROLLA STATION WAGON
Automatic, Low Mileage.
$2595

people

Zafar Had His Own Welfare at Heart. . .

The books cooked by accountant **Neimat Zafar** in the British Midlands' city of Birmingham were none other than those of the government. Zafar, who claimed to be unemployed, also claimed to be a family man. In fact, he claimed, he had 49 children by three wives. Police suggest he was not working as an accountant because he had problems with figures. They said about 45 of the children and one spouse existed only on paper for the purpose of obtaining welfare payments. Zafar Thursday was sentenced to three years in jail for filing $74,000 in false social security claims over a period of several years. Police said Zafar owned eight houses, a grocery store, an office and two Japanese cars and had withdrawn $20,000 from his bank account since his arrest.

IRWIN
. . . too bright?

LAVOIE
. . . another switch

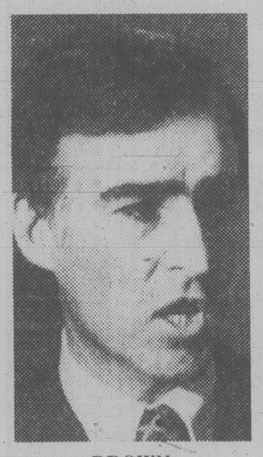

BROWN
. . . romantic holiday

CAPUDJI
. . . visit to Rome

Embarrassing **Jacques Lavoie** has caused more red faces in the federal Liberal party. Lavoie first had the Liberals gritting their teeth in 1975 when, running as a Conservative in a byelection in Montreal's Hochelaga riding, he upset prestige candidate **Pierre Juneau**, former head of the Canadian Radio-television and Telecommunications Commission. Later, it was the Tories who were left with red faces when Lavoie crossed the Commons floor to sit with the Liberals. The wheel came full circle Thursday, when Lavoie announced he would run as an independent against Liberal **Serge Joyal**, in the May 22 general election.

Fredericks of Hollywood is known for transparent lingerie, not rock concerts — but that was before the **Boomtown Rats** came along. The Rats, an Irish "New Wave" rock group, are touring the United States, playing in places they feel best represent the city they're in — like a chocolate factory in Hershey, Pa., and a General Motors plant in Detroit. For Hollywood, Fredericks was a natural. Head Rat **Bob Geldof** and his motley crew arrived in a grubby taxicab while police roped off the area against the mob that followed to hear such recent Rat releases as *I Never Loved Eva Braun*. Asked if the boutique ever had held a rock concert before, an elderly clerk said, "It's the first time — and I think it's the last."

California Gov. **Jerry Brown** headed today for a 41st birthday celebration in Africa and passengers aboard his plane from New York said he was accompanied by singer **Linda Ronstadt**, with whom he has been romantically linked. The governor and a woman companion dodged reporters at Kennedy Airport and were whisked away in a police car. Passengers aboard the flight identified the woman as Miss Ronstadt. Political observers believe Brown's choice of Africa for a birthday vacation is part of a campaign to polish his presidential image overseas and boost his share of the black vote if he challenges **Jimmy Carter** for the Democratic presidential nomination.

Controversial Greek Catholic Archbishop **Hilarion Capudji** arrived in Rome on Thursday amid expectations that he will be received by Pope **John Paul**. The Syrian-born prelate, who once served almost three years in an Israeli prison on charges of smuggling guns for Palestinian guerrillas, has visited Syria and Iran recently to help promote Palestinian causes.

Dolores Novel has lost a Housing Court appeal and must leave New York's Beacon Hotel, taking her pets with her. City public health officials who inspected the woman's room there last September discovered "one live turkey, two ducks, approximately 17 cats and maybe more, one rabbit, four live turtles in a bathtub and one animal resembling a dog or fox."

The California Court of Appeal has upheld the 1977 conviction of **Patricia Hearst's** one-time fugitive companion, **Wendy Yoshimura**, on weapons charges. Ms. Yoshimura could not be reached for comment. Her lawyer, **Dennis Riordan**, said he will appeal the decision. She faces up to 15 years in prison on the charges.

And, in another action, New York Supreme Court Justice **Andrew DiPaola** says **Brenda Blinderman** isn't entitled to half her ex-husband's New York Islanders' hockey playoff tickets, and furthermore he wasn't happy to have the issue cluttering up his Mineola, N.Y., court calendar. Mrs. Blinderman says prior to their 1977 divorce, husband Steven promised her half his playoff seats. He didn't deliver so she sued. Said DiPaola, "You have compelled this court to take time from its busy and overburdened schedule to referee a frivolous and nonsensical dispute." On top of all that, he says Mrs. Blinderman's petition listed "the wrong seats."

It hasn't got to court yet, but. . .at the age of 10, **Thomas Irwin**, of McHenry, Ill., is brilliant, but "bored to death in school," his mother says. Bored enough for his parents to file a $1-million suit against the school district over the quality of his education. His parents said they decided it was time to file suit when the school board reversed a decision to let Thomas attend a high school class, the only one he found stimulating. School district officials have declined to comment. District lawyers are to file a formal response by the end of April. Joyce Van Tassel of the Illinois Office of Education in Springfield said the suit could give the courts an opportunity to define, for the first time, how far public school systems are obligated to go in providing extra programs and classes for bright children.

World chess champion **Anatoly Karpov** has challenged Montreal women to take him on in a special Mother's Day tournament next month. A computer will first play the challengers to select the city's ten best women players. The ten will then play off to determine who will face Karpov May 13. The 27-year-old Soviet native arrived in Montreal Thursday for next week's international chess championship, which will bring together some of the world's best players.

And, finally, hamburglar **Ronald McDonald** robbed Burger King today in Columbus, Ohio, of $6.50 worth of Yumbos — but he didn't get far. His getaway car wouldn't start. The 18-year-old McDonald's motive may have been revenge more than a penchant for ham and cheese sandwiches. Among friends, he's known as "Clown."

Party Expels Mulder

JOHANNESBURG (UPI) — The ruling National Party today expelled Connie Mulder, a former candidate for the premiership, from the party for his role in South Africa's information scandal.

The expulsion was announced after Mulder refused to withdraw his charges that South African President John Vorster and Finance Minister Owen Horwood knew that government funds were secretly used to finance an English-language newspaper in Johannesburg.

Mulder earlier had been forced to resign his cabinet position as race relations minister and his seat in Parliament because of his actions while serving as information minister in 1976.

Bosses, Drivers Talking In U.S.

WASHINGTON (UPI) — Federal mediators are keeping the striking Teamsters union and trucking industry at the bargaining table.

Joint talks were recessed Thursday night until today after negotiators for the two sides had spent more than 5 ½ hours with chief federal mediator Wayne Horvitz.

There was no statement on what, if any, progress had been made toward settling the six-day-old strike and retailiatory industry lockout that has sharply reduced auto production and cut work schedules of hundreds of thousands of autoworkers.

Asked if there had been any progress during Thursday's session, Horvitz shrugged his shoulders.

"It's tough," he said. "It's tough once they're out on strike."

Thursday's meeting, which included both joint and separate sessions with the mediators, was the first face-to-face contact between the two sides since the giant union struck 73 selected trucking firms early Sunday just after the 3-year-old National Master Freight Agreement expired.

The industry immediately retailiated by locking out all 300,000 workers covered by the contract in what it called a "defensive shutdown" of the industry.

New reports of plant closings and disruptions to other industry continued.

At least 115,000 auto workers have been either laid off or put on reduced work schedules because of manufacturers' inability to obtain materials and parts.

General Motors Thursday closed a GMC truck plant in Pontiac, Mich., idling 2,700 more workers, a car assembly plant in Arlington, Texas, laying off 4,000 workers, and a bearings plant in Sandusky, Ohio, affecting 150 workers.

There were forecasts car production could be halted unless parts shipments are restored quickly.

About 700 workers were laid off at one of two Whirlpool Co. plants in Evansville, Ill., Thursday, and another 2,500 face layoff if there is no settlement by Sunday.

Principal differences remaining between the two sides have been narrowed to a union demand for semi-annual cost-of-living adjustments, instead of yearly; and items involving holidays, sick leave, and lodging and meal allowances.

Plea for Clemency Fails

JOHANNESBURG (UPI) — A young black revolutionary convicted of participating in the murder of two whites was hanged today by South African authorities despite pleas for mercy by U.S. President Jimmy Carter and other world leaders.

Prison officials said Solomon Mahlangu, 22, was executed with four other men in the central courtyard of Pretoria Prison shortly after dawn. The deaths brought to 37 the number of people executed in South Africa this year.

Prime Minister Pieter Botha Thursday rejected Carter's letter asking that clemency be granted, saying that the procedures dictated by South African law would be followed.

"It is not for me to interfere in the course of the law," said Botha who as premier could have recommended to South African President John Vorster that Mahlangu be granted clemency.

Mahlangu was convicted of taking part in the so-called "Goch Street killings," in which he and two other young revolutionaries were convicted of killing two whites in a Johannesburg warehouse in June 1977.

The three were accused of trying to enter the black township of Soweto with the intention of sparking a violent confrontation with police on the first anniversary of the riots that killed more than 800 blacks across South Africa.

Mahlangu was the only one of the three youths to be hanged. The one who actually fired the fatal shots was beaten senseless with a broomstick by one of the men he was shooting at and suffered such severe brain damage that he was judged unfit to stand trial. The third youth escaped.

Mahlangu, who sources said much of his last few days praying, was one of thousands of Soweto students who fled the violence in 1976 and travelled to neighboring Mozambique and Angola for military training by black nationalist guerrillas.

Protests against the hanging also came from leaders in France, Britain and Belgium.

STANDARD'S GREAT
WAREHOUSE OVERFLOW SALE

SALE ENDS SATURDAY

SAVE ON CHESTERFIELDS
SAVE ON HIDE-A-BEDS
SAVE ON CHAIRS
SAVE ON DRAPERIES
SAVE ON BEDROOM SUITES
SAVE ON BEDSPREADS
SAVE ON MATTRESSES
SAVE ON TELEVISIONS
SAVE ON STEREOS
SAVE ON DINING SUITES
SAVE ON RECLINERS
SAVE ON TEAK FURNITURE
SAVE ON WALL UNITS
SAVE ON REFRIGERATORS
SAVE ON OCCASIONAL PIECES
SAVE ON LAMPS
SAVE ON MIRRORS
SAVE ON FABRICS
SAVE ON LOVESEATS
SAVE ON COLONIAL
SAVE ON DINETTE SUITES
SAVE ON BOOKCASES
SAVE ON DESKS
SAVE ON DISHWASHERS
SAVE ON SECTIONALS

SAVE ON ALL YOUR HOME FURNISHING NEEDS

*FREE DELIVERY *EASY CREDIT TERMS
*BANK FINANCING *FRIENDLY SERVICE
TRADE IN YOUR OLD FURNITURE

STANDARD FURNITURE

737 YATES Downtown 382-5111

Victoria Times

ESTABLISHED IN 1884

COLIN D. McCULLOUGH, Publisher

GORDON R. BELL, Managing Editor BARBARA McLINTOCK, Editorial Page Editor

Proprietor — Victoria Times Division of F.P. Publications (Western) Ltd., 2621 Douglas Street, Victoria V8W 2N4 Telephone 382-3131

FRIDAY, APRIL 6, 1979

Free trade

In searching for a common theme in Canadian politics, the economic historian's explanation of how the country developed — as one long debate about free trade with the United States — is probably as valid as the more traditional textbook theories which focus on two centuries of French-English conflict and the opening up of the west by millions of immigrants.

It was exactly a century ago that John A. Macdonald put together his National Policy of tariff protection for Canadian manufacturing. It kept the Conservatives in power for the next two decades. The Liberal administration of Wilfrid Laurier which succeeded the Tories was defeated in 1911 after 15 years in office only when it raised the possibility of abolishing the tariff wall.

Liberals recalled the period of prosperity from 1854 to 1866 when a number of natural products were traded without tariff between Canada and the U.S., Atlantic fishing rights were exchanged and shipping from both nations, operated freely on the Great Lakes and St. Lawrence River under a reciprocity treaty. (Although modern historians say it had little to do with the advent of good times, politicians of the time linked reciprocity with a boom in trade and commerce.)

Several attempts in ensuing years to renew the treaty failed, until the Liberals under Laurier managed to get a tentative agreement from President Taft to eliminate tariffs on natural farm products and lower the duty on a variety of secondary products and manufactured items.

But the Conservatives were re-elected on the slogan: "No truck nor trade with the Yankees."

Reciprocity has an antique ring to it these days but it was a central issue of Canadian politics throughout the 19th century. Under the modern headings of free trade and economic nationalism, the issue continues to dominate politics.

According to recent news reports from New York, negotiations are proceeding between Canada and the U.S. on lowering tariffs on a broad range of items. A recent Senate report endorsed free trade with the U.S. and promptly disappeared from view. The issue of free trade has very important ramifications for the future of Canada, but unfortunately it has been submerged in our preoccupation with domestic economic woes. It's ironic, as the free traders have a strong argument that lowering tariffs will improve Canada's economic situation. The issue deserves more attention than it's getting.

As Prof. Laudadio notes elsewhere on this page, free trade generally makes economic life less secure but the opportunities it opens up will challenge Canadians to become more productive and inventive.

It is difficult to find an economist who does not favor liberalization of trade, especially in B.C. which depends heavily on exports of raw materials and semi-finished goods. B.C. has no stake in protecting Canadian manufacturing, now the prime beneficiary of Ottawa's tariff policy, and neither do the prairie provinces or the maritimes.

"It has been argued for a hundred years that protectionism has weakened the maritimes, inhibited growth in the west and unfairly strengthened central Canada," the Senate report said.

Free trade might balance national accounts a little more fairly. Certainly, free trade would not be accomplished overnight. At present, 70 per cent of U.S.-Canada trade is carried on without tariffs; the New York talks apparently would raise that figure to ariund 80 per cent, in effect a 14 per cent increase.

If begun now, negotiations would take several years and there would have to be a 10- to 15-year period in which tariffs are lowered slowly in concert on both sides of the border. Still, there would be dislocation. Some industries would suffer and a major program of assistance would be required.

But that is a long way off. The first step is public discussion, and the present election campaigns provide a good opportunity for the debate to start.

Funny peculiar

Premier Bill Bennett made the first joke of the provincial election campaign when he soberly issued an invitation to debate three on one with the secretary of the B.C. Federation of Labor, the leader of the New Democratic Party and the former NDP resources minister, Bob Williams.

The NDP came back with its own reply. Ha, ha, said NDP House leader, Bill King, that's like the premier calling on Jack Davis and Bob Sommers as debating partners.

It's hard to choose the funnier joke — the premier building up Williams, who is now a Port Moody publican running a hotel, as the wire-pulling eminence grise of the NDP (could any mere individual control such a fractious party?), or King suggesting comparisons between his party confreres and the only two B.C. cabinet ministers ever convicted of felonies.

Not so funny was the premier's reference to the NDP as the force of "national socialism" in Canada. On the day he called the election he used it several times on a radio program, and again in his provincially-televised speech at supper time.

Some say he is totally oblivious to the ugly connotations of "National Socialist" — another name for Nazi — which is a telling commentary in itself. But give him the benefit of the doubt. Now he knows. Let's hear no more of this nasty innuendo in the election campaign.

letters

Restricting trade

One of the factors which is frustrating Canadians and causing tensions betweem various parts of this country is the existence of a large number of internal, concealed barriers to trade across provincial boundaries. These barriers not only discourage or prevent the free exchange of goods and services in the country; they increase the cost of these goods and services enormously, making our cost-of-living higher than that of the U.S.

After years of bargaining it now seems that Canada will soon have a free trade agreement with the U.S. We struggle for free trade between neighboring nations but maintain a network of restrictions to trade inside our own country. A case in point is the pricing of beer and wines (Pricey Liquor; *Times*, March 8).

Mr. Wallace, general manager of the B.C. liquor distribution branch, is quoted as saying that the prices of liquor and wines are designed to "encourage moderation" and to "produce revenue." I submit that there is a third basis for pricing, namely, to control competition. The "markup" used by the LDB is reported to be 43 per cent for local wines, but 100 per cent "for wine from other provinces or foreign countries." Other provinces in Canada are to the LDB the same thing as "foreign countries." Furthermore, according to the report, other provinces like Ontario and Alberta behave in the same manner toward each other and B.C. as we do.

It is an established custom in Canada that provinces impose crushing barriers against trade with each other in the guise of producing revenue.

The extra 57 per cent "markup" on Ontario wines (over and above the 43 per cent in the local B.C. product) is not, in fact, a markup; it is a concealed ad valorem duty designed to restrict the exchange of this product between provinces, to protect the local producer. This is only one case of interprovincial trade restrictions in Canada, but it is one of many.

The existence of these disguised taxes is contrary to the provisions of Section 91, subsection two of the BNA Act, which assigns the regulation of trade and commerce to the federal government, and to those of Section 92, subsection two, which restricts the taxation rights of the provinces to the field of direct taxes. These two sections of the act were designed, among other reasons, to assure unfettered trade throughout the length and breadth of this nation.

The violation of these two provisions of the BNA Act of the kind which I have described should have been challenged in the courts whenever they appeared. They are as restrictive to internal trade as are many regulations imposed by our marketing boards.

As well as revising and rebuilding our constitution, we need as a nation to re-examine in a very serious way our observance — or failure to observe — the constitution as it now exists. — A. F. Deverell, 601-2910 Cook Street.

Gobbledygook

Just as I and others have been predicting for three years, the millionaires club are running true to the form that made them millionaires.

All political parties at times try to buy votes, but this gang adds insult to injury day by day by using our money to buy our votes.

First the ridiculous nonsense of the five "free" shares which we already owned and which now will gradually find their way into the same millionaires' pockets, and now a bribery budget offering a bunch of insubstantial trinkets bought with the money they have stolen from us over the past three years by overtaxing, raising rates, cutting services, etc. and generally gouging us under cover of a balanced budget and repayment of a debt that never existed under the NDP.

If there are any deluded souls with a mind to think, with the knowledge to read and seek out the facts, and who fall for this gobbledygook, we are in for a sad time. — P. Simpson, 2536 Forbes Street.

Tommy ignored?

One must wonder if the democratic process has any chance of success in Canada when a newspaper with the prestige of the Victoria *Times* almost totally overlooks an event such as the banquet in Esquimalt honoring Tommy Douglas upon his retirement from the House of Commons.

Your token coverage of the occasion was hidden away on page 39 and was a mess of inaccuracies and inadequacies.

Mr. Douglas was first elected tothe Houe of Commons as the member for Weyburn, Sask., in 1935, so he is completing a 45-year political career, not 25-year, as you report. In 1944 he left the federal house to lead the Co-operative Commonwealth Federation (CCF) in Saskatchewan and to become premier of that province in June of that year.

For 18 years he continued as premier of Saskatchewan and during that period he introduced for the first time many items of legislation which have since been adopted by most of the other provinces. One which affects the life of practically everyone was universal, pre-paid hospitalization insurance. Mr. Douglas also laid much of the groundwork for the introduction of medicare, but it was not he who actually introduced medicare.

Here is what really happened: In 1962 Mr. Douglas was called upon to return to the federal field as the leader of the New Democratic Party, which encompassed the CCF. He felt free to make that move because he knew that he would have a highly competent successor in the person of Woodrow Stanley Lloyd. So, in fact, it was Premier Lloyd who caught the torch thrown by Tommy Douglas and brought to fruition the medicare plan. Amongst those at the head table of the banquet honoring Mr. Douglas was Mrs. Victoria Lloyd, who is the widow of Woodrow Lloyd, and who has been a resident of Colwood for the past five years.

Many Canadians consider Mr. Douglas to be one of the greatest Canadian political figures of all time. Is it too much to ask that you take a little care in reporting matters of such historical import? — Frank G. Hanson, Victoria.

Editor's Note: It was Mr. Douglas's career — which has been reported on at length in the Times *— which is of "historical import" and not the recent banquet.*

Magarrell family

I have been doing a family research of the family Magarrell. Are you one of the descendants of William and Isabel who came to Port Perry, Ontario in 1848 from Ireland? I would appreciate hearing from anyone knowing of the Magarrell family. — Mrs. P. Thomaschewski, Starbuck, Man. R0G 2P0.

'Canada would be better off with free trade'

By LEONARD LAUDADIO

Dr. Laudadio is professor of economics and chairman of the department at the University of Victoria.

It is well known that economists seldom agree on policy matters. This in turn, has given rise to a variety of "economist jokes", some of them even amusing:

"If you have 12 economists meeting in one room, you will get 13 opinions, because by the end of the meeting one of them will have changed his mind." Or, to quote one that Trudeau likes: "What Canada needs is a one-armed economist, so that, after he gives an opinion, he won't be able to say 'But, on the other hand.' "

Policy questions always involve value judgment which may lead to differences of opinion.

In the case of international trade policies, however, the theory has changed little in the last 200 years. The virtually unanimous advice given by economists is in favor of free trade. Yet the use of tariffs and quotas that impede the free flow of goods among nations is the rule rather than the exception. Why has the advice not been followed?

What economic theory shows is that, in the long run, free trade allows different nations to specialize, promotes efficient allocation of resources, allows the production of the largest possible amount of goods and services and finally leads to a higher standard of living.

In any country, a group that is successful in promoting policies — tariffs or quotas — that reduce imports of a particular good will benefit at the expense of other groups in the same country.

Tariffs on shoe imports will increase the domestic price of shoes and raise the wages and profits in the shoe industry above the competitive level. The increase in the well-being of the workers and capitalists in the shoe industry is paid for by a loss of well-being of the consumers who have to pay a higher price for shoes.

This is not a mere transfer of income from one group to another: economic analysis suggests that the total loss of real income by consumers is greater than the total increase in real income in the shoe industry. In other words, society could subsidize the shoe industry and, with free trade, would still be better off.

Tariffs and quotas continue to exist because it is in the interest of some groups to reduce or eliminate competition. These groups are well-organized and politically powerful. Consumers, who stand to gain from free trade, are neither.

There are all sorts of arguments which, with varying degrees of economic logic, can be used in support of policies that prevent free trade. But in the Canadian context, the non-economic arguments, which require neither sound reasoning nor factual support, are the foundation of protectionist policies. These policies which took shape in the 1870s were not aimed at improving the economic well-being of the Canadian people. The National Policy of John A. Macdonald had a larger objective: that of building the Canadian nation. Presumably, Canada could become a strong nation only if it did not have to rely on international trade to obtain some crucial manufactured products. Self-sufficiency was to be the road to national unity and the tariff became the major tool to be used in building that road.

There is considerable doubt that Canadian unity and strength have been enhanced by the use of the protective tariff. One of the last desirable consequences of protectionist trade policy has been the increase in foreign ownership — especially American — of Canadian industries. The tariff created profitable opportunities to build branch plants, which not only increased foreign domination but reduced efficiency in Canadian manufacturing. These branch plants are usually smaller, less specialized and less efficient than U.S. plants. By reducing the competition, the tariff wall creates and maintains the inefficiencies which strong competition would sweep away.

The tariff-induced domination of the Canadian economy has also weakened our ablity to introduce product innovation. American branch plants have no incentive to finance their own research. What they produce is an exact copy of the goods produced in the U.S., where all the research is done. Equally detrimental has been Canada's failure to develop a native entrepreneurial class, and to formulate an industrial strategy that would be appropriate for Canadians. Most of the important industrial decisions are made abroad.

Currently there is renewed interest in free trade, at least in lowering trade barriers between Canada and the United States. But there are deep currents of opposition. Again, the non-economic arguments — outside of the residual echoes still in tune with the National Policy theme — range all the way from blatant anti-Americanism to mystic nationalism.

The economic arguments in favor of protectionism cannot be quickly dismissed. Since Canadian tariffs protect mainly the manufacturing industries, it is widely believed that eliminating or reducing the tariff will destroy the manufacturing sector, cause widespread unemployment and confine our economy to the production of natural resources. The manufacturing sector would presumably move to the U.S., where everything, many Canadians believe, can be produced more efficiently and more cheaply than in Canada.

These fears are exaggerated and, in some cases, not based on fact. For instance, the Canadian steel and aluminum industries are at least as efficient as their American counterparts and, and with free trade they would certainly become net exporters to the United States. Also, the relative inefficiency of many protected Canadian industries is not due to the lack of skills or lower productivity of the Canadian workers, but is the result of poor and inefficient production techniques adopted by Canadian firms. Tariff protection allowed the Canadian industry to relax excessively and to adopt inferior techniques. The reduction of trade barriers would eliminate most of these inefficiencies.

However, the effects on employment cannot be entirely avoided. Production patterns will change under the stimulus of added competition. Some industries in some regions will decline, other industries in other regions will grow. Some jobs will disappear, some new employment opportunities will arise. In other words, increased trade requires adjustment.

It is important, however, not to magnify unduly the effect of free trade on employment. Under present conditions, only 15 per cent of the total labor force in Canada is employed in industries protected by a tariff of five per cent or higher. Many of these industries are basically efficient but receive protection simply because it is available and it makes life easier.

Other industries produce certain goods efficiently and other goods inefficiently. In either case, increased competition might require some reorientation of production but would cause no serious disruption.

Certainly, some industries can exist only under heavy tariff protection. With free trade, employment in these industries will fall. This is the major cost of tariff reduction, but it is not likely to be very large and it will be balanced by a reduction of consumers' prices and by increased employment in other industries.

The costs and benefits of free trade will not be evenly distributed through every region in Canada. Now, the benefits of protected trade accrue mostly to Ontario and Quebec through higher incomes and more jobs, and the costs, through higher prices and lower incomes, are borne mostly by the maritimes and western provinces. If trade barriers are lowered, Ontario and Quebec may experience some difficulties, while the other provinces will certainly benefit. Regardless of the distribution of the gains and losses, when we start to move toward free trade we will have to do it gradually and carefully. Sudden shifts in production and trade patterns would carry large economic and social costs.

A movement towards free trade will not make everybody better off. But it will open new opportunities. Free trade makes economic life less secure, but it also makes it more challenging, more productive and more enriching. In spite of the lingering feeling that Canadians are not as efficient as other people — a feeling introduced and fed by protectionist policies — Canadians in fact are well equipped to meet the challenge of free trade. We have a large supply of skilled labor.

More important, we have a substantial pool of highly trained scientific talent whose contribution to the Canadian economy has been restricted by protectionist policies. With the strengthening of competition which will accompay trade liberalization, Canadian industries will become more efficient and, at the same time, will become aware of the profitability of research and development. This may provide the economic incentive that will induce Canadian industry to make Canada technologically independent.

We have tried protectionism. It has robbed Canadians of their self-confidence. Let us start moving toward the elimination of trade barriers.

Fat cat Toronto as confused as the rest of us

ALLAN FOTHERINGHAM

TORONTO — The spanking new Holt Renfrew temple to affluence hangs in shimmering stainless steel panels over a Bloor Street that is paved with credit cards.

Inside the store, now linked by financial umbilical cord to the Neiman-Marcus riches of Dallas and the Bergdorf-Goodman chic of New York, there is in the children's section a three-piece seersucker short-pant suit for a three-year-old fashioned by Manhattan designer Geoffrey Beene — that you can pick up for 120 clams.

Down the drag, in the Hazelton Lanes cocoon of boutiques in what used to be hippiedom's Yorkville, where the clothing of the shoppers now drip with initials, a small bauble of Easter chocolate for your tad comes at a cool $7.

All the while, in this election of our discontent, the burghers of Toronto complain that the economy is lousy and it's about time to cast the rascals out.

Frank Felkai, an earnest young lawyer who is Liberal candidate in Don Valley West, stood at a subway stop just after 8 in the morning and contemplated the number of commuters who refused to accept his Liberal literature.

"It was also the highest number of suntans I've seen in any of my mainstreeting ventures." He shrugs the shrug of a candidate who has been told the economy is lousy by subway passengers just back from Jamaica, Bermuda, Antigua and Nassau.

It is a measure of what is going on in this strange election that a reporter painfully making his way by rent-a-car across this fathomless land finds that the assertive, unlovable citystate of Toronto is more confused than anywhere as to what is going on.

"To tell the truth," says an intelligent young woman in a downtown office, "my opinion ranges from apathy to lethargy, verging on indifference."

It is — in an election off to an uncertain, tremulous start — a strikingly familiar reaction in the city that will probably decide it all. With the Maritimes as usual frozen into familial if not religious molds, with Quebec a captured fiefdom for the Grits, with the West now resentfully providing the same basking refuge for the Tories, it is southern Ontario and Toronto that hold the key. Toronto with 29 seats has more seats than all but two provinces. Conquer Toronto and the environmental riches of Ottawa — such as they are — are yours.

The city of the beloved Argonauts seems poised to punish at least four Trudeau cabinet ministers: Secretary of State for Cultchah John Roberts, Energy Minister Alistair Gillespie, Labor Minister Martin O'Connell, Small Business Minister Tony Abbott.

It is the city where financier Maurice Strong, having examined the entrails of the polls, decided he didn't want to run as a Liberal after all and abandoned his nomination. Where Dr. John Evans decided to take a two-year Rockefeller grant and fled to the U.S. instead. Where prominent feminist Doris Anderson declined — like Evans — to repeat her October byelection disaster.

"There's a strange thing," says a law professor, quoting a theory put about by critic Robert Fulford. "English-Canadians have discovered — after 11 years — that Pierre Trudeau is a French-Canadian. Rene Levesque may be to blame, but Trudeau is going to get the result at the polls."

A wise retired politician says, "I really think what English-Canadians need at this point is a poet who can express their soul. Whatever happens in Quebec, the PQ has established one thing. Francophones have complete confidence in those who speak for them — musicians, artists, whatever. We don't have anyone who can express our collective thoughts."

It's what, in consensus, bothers these otherwise sleek and content northern cousins of Bergdorf-Goodman. Pierre Trudeau has let go all those who might express the Holt Renfrew dream. Turner, Hellyer, Don Macdonald, Eric Kierans, even Bryce Mackasey.

There is now, at the cliff of his defeat, naught but the minipersonalities of the Otto Langs, the Tony Abbotts, the Hugh Faulkners, the endless nobodies who festoon the Anglo side of his front bench.

In Toronto, which admires success above all, there is frustration bordering on anger. Again and again, a reporter finds voters who foment that there must be something wrong with a system that offers as a choice only a Trudeau they want to throw out and a Clark they think not fit for the task. It is not for the reporter to suggest they are responsible for the distasteful choice.

Garlanding it all, spooking it all, is the spectre of Margaret, on every shopgirl's lips, an obvious buzz from every next table in a restaurant. She has, of course, within two chapters of the serialization of her Looney-in-Wonderland book, become a preserve of urban wit. (Today's mordant luncheon line was that Teddy Kennedy's office had issued a press release: "The Senator wishes he had just driven her home").

All it does is increase the frustration in the prime city that does not think it is being offered a fair choice.

The irony of Canada is that Toronto, the most materialistic city of all, is the most confused of all, waiting for a poet who doesn't exist.

Outcome for Quebec decided elsewhere

By WILLIAM JOHNSON
The Globe and Mail

QUEBEC — The federal election campaign looks to be unexciting in Quebec. It's not that the result will leave Quebec indifferent; far from it. On election night, Quebec could find itself practically unrepresented in a Progressive Conservative government elected by the rest of the country. That would be dramatic, perhaps traumatic. Or the Liberals could find themselves heading a minority government because of overwhelming support from Quebec, but with only a sprinkling of seats outside francophone ridings. That, too, could be dramatic.

There is a chance, too, that the election will be so close that it could be decided one way or the other by what happens to the 11 Quebec seats won by the Social Credit Party in 1974. They looked like easy pickings for the Liberals until a few weeks ago. But now, with Fabien Roy leaving the National Assembly to take up the Creditiste leadership, the party is likely to give the Liberals a real fight for those seats.

All that is true, but it doesn't change the fact that the campaign is likely to be dull in Quebec, even if the outcome is not. From here, Quebec looks much like a territory held by a garrison, while the battles between armies are fought elsewhere. Unless there are unexpected uprisings during the campaign, Quebec will see little more than skirmishes in its outlying areas. It will wait, beleaguered, for its political fate to be decided in Ontario and British Columbia.

In 1974 the Liberals, with 54 per cent of the vote, took 60 of 74 seats, Social Credit took 11 and the Tories three. At dissolution, Social Credit was down to nine seats (two former members sit as independents), the Tories held two seats and there is one vacancy, the Dollard seat from which Liberal Jean-Pierrre Goyer resigned.

There is likely to be little change, unless the Liberal total goes up. The recent poll carried out for CBC showed 55 per cent of Quebecers either very or fairly satisfied with the federal government. (In the rest of Canada only 36 per cent were satisfied.) This level of satisfaction, which has held for the past year, suggests the Liberals could surge well beyond their current 60 seats.

What about the other parties? There was considerable elation among the ranks of the Parti Quebecois recently when it became clear that Fabien Roy, member of the National Assembly for the Parti National Populaire, was going to take over the leadership of the Social Credit Party. There was much optimistic speculation about the number of seats — as many as 25 — that would be taken by the Creditistes under the leadership of the popular Mr. Roy. There was even hope that it could lead to the defeat of Prime Minister Trudeau in a close election. Much of this is wishful thinking, as Lise Bissonnette argued in an editorial in Le Devoir.

I think the likely effectiveness of the Creditistes under Mr. Roy has been much exaggerated. I will be surprised if they get more than five seats.

It's difficult to tell, because the Creditiste vote has always been a protest vote. There is little Conservative and little Creditiste vote in Quebec. There is, rather, a Liberal vote and and anti-Liberal vote. The anti-Liberal vote goes to the Tories or the Creditistes, but it is not firmly tied to the one or the other. The Liberals are supreme in the big cities. The anti-Liberal vote is strong in the boondocks, in the semi-rural areas dependent on agriculture and low-wage, vulnerable industries such as textiles, furniture and shoes.

ROY . . . new Creditiste leader hopeful

Will the anti-Liberal vote be high this time? I rather doubt it, both because of the "satisfaction" expressed in recent polls, and because the federal government acted in 1977 to impose quotas on imported textiles and clothing, thus protecting the vulnerable industries. These products in Quebec have surged recently, because of protection and because the sales tax was totally removed from them by the Quebec government.

Mr. Roy, very popular in his own riding, has never proved himself a miracle worker outside it — certainly no Real Caouette.

Moveover, Mr. Roy is known as a very strong nationalist. He has long been in favor of associate statehood for Quebec. He plans to have the Creditistes run on a strongly nationalist platform, and he hopes to win the unofficial support of the PQ machine.

Safety double standards

WASHINGTON POST

(An editorial written before the nuclear incident at Harrisburg, Pa.)

Two men were killed a few days ago when the roof collapsed in the Scotia Coal Company's mine near Oven Fork, Ky. It's the same mine in which 26 men were killed three years ago. In this latest accident, a third miner was apparently saved by the protective canopy of the machine he was operating. The mining company has been contesting the rule requiring canopies.

A day earlier, and light years distant, the federal Nuclear Regulatory Commission had ordered five power reactors shut down. A design error had come to light, suggesting that some of the piping might not withstand a severe earthquake. How severe? Reactors are typically designed to survive the most powerful earthquake that might occur over a span of 10,000 years. The NRC is doubtless correct in thinking that the American public is intolerant of risk in reactors.

The cases of the coal mine and the reactors are tied together, of course, by the demand for electricity. Coal generates almost half of the nation's electric power, and nuclear reactors about one-eighth. In all matters concerning coal, the U.S. is comparatively relaxed about health and safety protection. But in everything that touches nuclear power, it is increasingly cautious. Americans are highly selective in their perceptions of risk.

Perhaps part of the explanation is that nuclear power is new, carrying with it unfamiliar and especially frightening new dangers and evoking new standards. Coal has been around for a long time and, though its costs to human life are large, they are familiar. Coal became part of our lives when people were poorer and life was cheaper. The usages established then still seem to influence attitudes today. It surprises no one that from time to time a mine should collapse and men die. Nor does it surprise anyone that, after ugly accidents, mines should reopen and men continue to work in them.

But, in terms of health hazards, mining coal is less dangerous than burning it. Statisticians have repeatedly shown that the air pollution resulting from coal-fired powered plants results in shortened life spans in the populations affected by it.

A nuclear reactor makes a small but measurable contribution to the radiation to which the public is exposed — another form of dangerous pollution. How does this hazard compare with that of coal? There have been many studies and, while the numbers are not precise, they demonstrate clearly that coal imposes a much greater cost to human health, perhaps 100 times as high — measured in terms of premature deaths.

The sudden shutdown of the five reactors reflects the financial caution that now characterizes nuclear regulation. Those reactors have been turned off at substantial inconvenience to the nation, in the midst of an oil shortage and at heavy costs to the customers. Not many people would want it otherwise. But it's curious to think that, if the same health standards were applied to coal and the power plants that burn it, half of the country would be dining by candlelight tonight — and not voluntarily.

'Our dirty little secret'

By ROBERT FULFORD
Toronto Star

Once I knew a millionaire art collector who claimed he wasn't interested in money. Well, what he actually claimed was that he wasn't interested in the financial side of art. One night at a party he condemned a leading critic's book on modern art because it set down the prices paid for recent paintings. "That's irrelevant," my millionaire said, sternly. "It has no place in a discussion of art."

Then his conversation moved to another topic. He was trying to obtain for his local museum a certain major painting. It was owned by an international dealer, and to get it the millionaire had to go through a complicated series of trades.

As he described this process, his conversation — normally sluggish — became charged with excitement. His eyes came to life. He described his wheeling and dealing in exquisite and loving detail. As he did so there shone through his words a sense of joy that never appeared when he talked about art itself. It was obvious to anyone listening that he loved money and commerce, and loved art most when it mixed with high finance. But he felt it was necessary to deny this passion, this crucial fact of his nature. It wasn't respectable.

He was living out the central conflict of social life, the conflict between what we should feel and what we do feel. Among the discontents of civilization there is nothing more agonizing than this permanent inner struggle. Probably there is not a single civilized individual who has not dealt with it in some way.

★ ★ ★

I thought of that millionaire the other day, when the world was suddenly filled with Margaret Trudeau gossip — interviews, sneak previews of her book, TV and radio items. Gossip is to our society what money was to that art collector. It is what everyone loves and everyone must pretend to hate. It is the dirty little secret of our time.

Within institutions as within individuals, gossip causes severe contradictions. The same newspapers that are paying large sums for Margaret Trudeau's revelations are also running articles indicating that this sort of thing is somehow beneath them. Sometimes the editors and publisher argue privately that they publish gossip because "the people" want it, leaving the clear implication that they themselves aren't interested. This implication is almost always a lie.

Newspapers began as gossip sheets, in the 18th century, and when they abandon gossip they abandon their heritage. There's not much chance that will happen in the foreseeable future, however. Right now there's more gossip publicly available than at any point in living memory.

Gossip is the art form of the '70s in the sense that light shows and psychedelic posters were the art forms of the '60s. Society has run out of ideas for its own development, and in many ways abandoned hope for its betterment. It turns naturally, then, to examining the secrets within it.

★ ★ ★

This provides limitless possibilities for self-righteousness, and almost everyone takes advantage of them. *People* magazine, for instance, gives everyone a journal to look on with scorn, as an earlier generation looked down on the *Reader's Digest* (for different reasons). It is important to maintain an anti-gossip point of view while reading (or passing on) gossip. A couple of years ago Garry Trudeau, in his Doonesbury strip, made it plain that *People* magazine was beneath contempt. Yet Doonesbury carries more gossip, about living persons, than any comic strip.

In the same way, it is important for all of us, in discussing the news stories about Pierre Trudeau's private life, to claim that this is not what we care about. Whatever we say on this issue must carry the clear implication that we care more about economic problems, regional disparity, and the constitution — especially the constitution — than about the marital problems of our prime minister. For the sake of our self-respect we must not let it be known that while the prime minister's speeches and policies bore us silly, his personality and everything connected with it are endlessly fascinating.

MARGARET . . . jobs for many

In time, of course, it will be all right to speculate on Trudeau's private life. Like most art forms, gossip becomes more respectable as it grows older. If you had written a detailed study of Mackenzie King's sex life in 1940 you would have been condemned as a sensationalist. If you write the same story in 1979 you will qualify as a historian. An article on William Faulkner's drunkenness might have been libel in 1950, but today it would be a contribution to literary history, publishable in the most elevated journals.

★ ★ ★

Some books are interesting only because they are disguised gossip (Harold Robbins' novels, for instance), and some public personalities are interesting only because of the gossip they generate (Jacqueline Onassis, for instance). Almost anyone who is gossiped about wants it that way. Mrs. Onassis could live a private life if she chose; she chooses otherwise, and this can only be because she likes the idea of people talking about her.

Margaret Trudeau, clearly, has decided to make scandal her profession. In the process she has provided employment for many journalists and publishers, and innocent pleasure for millions of people who read about her. How many traditional artists can claim as much? Certainly she's more effective as a scandal than as a photographer.

Malcolm Muggeridge, I think, said he would rather read gossip than political writing. Political writing is only about power, which is usually boring or depressing, while gossip has the advantage of being about people. Muggeridge is right. Gossip is what makes public life human. It reminds us that our leaders endure lives that are as chaotic as our own, lives that are in many ways as interesting as the lives we read about in novels.

COLWOOD ROTARY / VI 90

presents

Leisurama '79

RECREATION AND HOME SHOW

Friday-Saturday-Sunday April 6-7-8

at the

Juan de Fuca Recreation Centre

1767 ISLAND HIGHWAY

478-8384

SHOW TIMES

Fri. 6:00-10:00 p.m. Sat. 12 noon-10:00 p.m. Sun. 12 noon-6 p.m.

ADMISSION $1.00

Funds raised will go to various community projects sponsored by Colwood Rotary.

Win a Camaro in the Grand Draw!

A 1979 Camaro Sports Coupe will be supplied by Millstream Chevrolet, Colwood, to be drawn for on Sunday at 4 p.m.

In The Reno Room . . .

Take part in the games of chance, partake of refreshments.

FRIDAY 6 p.m.-midnight
SATURDAY 12 noon-midnight

Come and Enjoy It!

PARTIAL LIST OF EXHIBITORS:

Linwood Homes
Becher Bay Marina Sales & Service
Young Drivers of Canada
Electric Contractors Assoc. of B.C. (Victoria Chapter)
Brandywine
Western Community Baptist Church
Goldstream Garden Centre
Dericks Bay Services
Bolen Books Ltd.
Aladdin Furniture Strippers Ltd.
Furnitureland
Island Cloth Castle
Poole's R.V. Traveland Ltd.
Coastline Landscaping & Tree Surgeon
Rolex Plastic Laminating Ltd.

A Cool Approach Helps Avert Theatre Clash

—Bill Halkett photo

With opening of UVic Centre future of Royal Theatre (left) and McPherson Playhouse was cause for concern among officials of city-owned facilities

By AUDREY JOHNSON
Times Staff

Diplomacy, a candid approach and an objective viewpoint have averted a collision between Victoria's two publicly-owned theatres and the new University Centre auditorium.

When it was first known that the university campus was to be the site of a modern acoustically designed concert hall, community reaction was mostly enthusiastic

Not foreseen was the impact the new facility would have on the existing McPherson Playhouse and Royal Theatre — both supported from the same public purse that maintains the university.

Things began to surface once the UVic Centre got under way last fall.

Losses Hit $7,900

In the first three months alone, the McPherson Playhouse lost $7,900 in rentals to the university and the potential loss to the Mac after one year's operation of the University Centre was projected at about $16,000.

It was also clear that the Royal would suffer a serious revenue decline.

Attractions that were traditionally top revenue-makers for the Mac or the Royal, but which went instead to the University Centre, included the Irish Rovers, Long John Baldry, Bruce Cockburn, Carlos Montoya, Maneige, Valdy and Oscar Peterson.

When it appeared that a 10-day CBC radio festival scheduled for September and originally pencilled in for the Mac had been lost to the University Centre, skies over the Centennial Square theatre noticeably darkened.

The Mac's operating group, the non-profit McPherson Playhouse Foundation, found itself faced with a real threat of being forced back into the deficit situation from which the theatre had escaped following the foundation takeover.

Its then-president, Allan M. Purdy, and the Mac's executive director, John Dyck, recognized the University Centre facility was a fact of life with which they would have to cope. So they decided to meet the situation head on by getting together with UVic president Dr. Howard Petch.

Ald. Ron McKenzie, chairman of Victoria's cultural development committee and the Royal Theatre committee, and the foundation's John Goult (now president), a member of the Royal Theatre committee and former Oak Bay alderman, saw competition as probably inevitable but felt the university at the outset was competing on an unfair level; the rate structures for UVic Centre auditorium appeared signally lower.

The Mac's total package rental schedule contains various rates for free and paid events and different times of day. For evening events, in which the average ticket price is under $6, for example, the rate per occupied seat is $1.25; over $6 it goes to $1.50. In both cases there is a required minimum of 430 paid seats per performance, making the minimum rental $537.50.

The total package includes ushers, doormen, stage technician, use of all equipment and special services such as readograph, coming events schedule and lobby display.

Bought Argument

A UVic analysis of rentals to date indicates that while the basic rent of $500 appears to be lower than the Mac, it is only so if one anticipates filling at least 1,000 of the larger number of seats.

UVic's Petch, however, accepted the arguments of the downtown theatres' representatives as justifiable and not only tackled the subject of equalizing the rate structure, but in a series of exchanges with the CBC's George Laverock prevailed upon CBC to share the proposed schedule of festival performances between the UVic Centre and the Mac.

Goult was — and still is — adamant that the university should not in any sense compete with the downtown facilities.

"The university auditorium was presumably built to serve the university community primarily. Why are they competing at all?" he asks.

But impresario Allen Houghton, who was the first from off-campus to utilize the centre and has had several attractions there this season, feels UVic's competition was inevitable and could be foreseen.

"Why would they have built a facility of such superb quality and scope if it was not to be rented to community and other outside organizations?" he asks.

'Lost Initiative'

"Of course I would have liked to see that auditorium downtown as part of an arts complex," he adds. "But the community lost the initiative and the control to the university and now we have to live with it."

But Petch stresses the university's primary and exclusive function as an educational institution.

"Our needs relating to the auditorium will grow steadily," he says, "and they must come first."

Still, he is adamant that he will never permit UVic to monopolize its use to the entire exclusion of the community.

That will come as good news to the Victoria Symphony Society and Houghton who are planning partial seasons at the UVic centre as well as use of the downtown theatres for 1979-80 and the forseeable future.

Remove Incentive

Changes in the UVic rate structure, based on a study of the Mac's total package, will be in effect in the near future, says David Titterton, University Centre manager.

"What we are doing is attempting to remove any financial incentive toward use of the University Centre. At the moment we are telling people who inquire to budget on the basis of $1.50 per occupied seat. We intend to have a half-house rate as well as a whole-house rate with occupied seat minimums on both counts."

With a first season in the new auditorium completed, analysis indicates a kind of natural justice will prevail in future use of Greater Victoria's three major concert-theatre centres.

Petch and Titterton both feel the new rate structure at UVic will have the effect of directing events to the appropriate houses.

"Newness was a factor in attracting promoters and public to the University Centre," says Petch, "but the newness is wearing off, apart from which we now have the experience of operating it which we lacked at the beginning."

Titterton says business may have been attracted from the Mac because promoters gambled on filling the University Centre to its capacity of 1,275 seats, which would make the Centre cheaper for them than the Mac. Experience has shown that the gamble did not pay off except in two instances.

Only Two Sellouts

In a listing of 12 outside events in October-November, only two, Hagood Hardy and Bruce Cockburn, sold out. All others except symphony concerts could have been comfortably housed at less cost in the 837-seat Mac.

Houghton says the principal feedback he has received from the several events he booked into the University Centre, all of which would have done better at the Mac, has been concerned with an inconvenience of access for the middle-aged and older patrons who make up a bulk of Victoria audiences. It especially affects those who don't drive at night.

"People simply haven't been going there in the numbers most of us anticipated," he says.

As for the Symphony, even though University Centre's acoustics are unquestionably ideal from the perfectionist's viewpoint, and even if the contemplated 12 pairs of 1979-80 concerts could be accommodated there, it is unlikely the board would entertain complete removal to UVic.

Apart from being a question of bad policy diplomatically and businesswise, audience majority opinion favors a return to the Royal for reasons similar to those Houghton has experienced.

Meanwhile, Purdy and McKenzie have both expressed satisfaction with the resolution of the problem.

"Howard (Dr. Petch) has demonstrated a genuine responsibility to the community," says Purdy. "He has not only been willing to tackle our problem but has demonstrated a sincere spirit of co-operation and come up with positive action."

Says McKenzie: "A basis has been provided for the cultural explosion I am sure is upon us."

His words are echoed by Houghton who also sees a floodtide in the arts on its way.

McKenzie sees the Royal soon coming under the umbrella of the McPherson Playhouse Foundation, whose name might then possibly be changed to Victoria Theatre Foundation.

"The Foundation has been so phenomenally successful in its operation of the McPherson, turning it from a liability to an asset," he says, "that it is only common sense to extend its management to the other municipally-owned theatre."

First for Victoria

"Victoria was definitely the first city in the Pacific Coast area to make that move. It's a first we owe to Allan Purdy who originated the idea and has steered it successfully through its initial three years," says McKenzie.

As far as the Royal is concerned, its popularity is likely to increase soon if a recent government "approval-in-principle" is adopted and agreed upon by the three owner-municipalities. The move will see the 66-year-old Royal receive something beyond the present cosmetic treatment. A new spacious foyer and other structural developments are on the drawing board.

No Conflict Here

A new building for the University of Victoria theatre department is awaiting final government approval.

The Universities Council has already given the plan its recommendation.

The fact that the building plans are known to include two small theatres gave rise to some misgiving on the part of the McPherson Foundation members.

UVic president Dr. Howard Petch, however, scotched rumors that the theatres would work out to be of a size that would make them attractive to outside renters.

"They are learning theatres, not performing theatres," he emphasizes. "Each theatre — one is to be a proscenium style and the other thrust-stage to give students experience in both kinds of production — will have only 200 seats. There is no way that I will agree to them becoming any larger."

—John McKay photo

—Bill Halkett photo

Competition with the UVic Centre was seen as inevitable by former McPherson Playhouse Foundation president Allan Purdy (left in left photo) and current president John Goult, but both were worried the Mac would be unable to compete with the lower rate structure at the new facility on the Gordon Head campus (right photo), designed by Terence Williams

capital scene

Grace Lutheran Church, films, tonight, 7:30, 1273 Fort.

Media Gallery opening, today, 4 to 8:30 p.m. Show runs until May 4, 716 Yates.

Alumnae Association of the Royal Jubilee Hospital School of Nursing, rummage sale in Nurses Residence, Wednesday, April 11, 7 p.m. Donations may be left in nurses residence, April 7 to 11.

Sons of Scotland Benevolent Association, Balgownie Camp 204, Spring tea and sale, Saturday, April 7, 2 p.m., St. John House, 941 Pandora.

Canadian Authors Association, fiction workshop, Saturday, April 7, 2 p.m. Eaton's Government Street entrance, downstairs.

Boutique sale, Saturday, April 7, 10 a.m. to noon, St. Matthias church hall, 600 Richmond.

British-Israel World Federation (Canada), Sunday April 8, 3 p.m., 739 Yates. Speaker: Dawn Brewer.

Victoria Natural History Society meeting, Tuesday, April 10, 8 p.m., Newcombe Auditorium.

Church of Our Lord, lecture, speaker: Rev. Mitchell Belobaba, Tuesday, April 10, 7:30 p.m., Cridge Memorial Hall, Blanshard and Humboldt.

Saanich Greenbelt Association, 7 p.m. Thursday, April 12, Saanich Library, 880 Seymour.

SPORTS-WEAR
Some slightly shop soiled.
up to 50% OFF
OLYMPIC SPORTS
1661 DOUGLAS ST.
388-6485

GAZZOLA TILE
1020 HILLSIDE
386-8551
6"x6" DECORATIVE WALL TILE 89¢ sq. ft.
"Italian ceramic our specialty"

NOTICE

THE CORPORATION OF THE CITY OF VICTORIA

HERITAGE DESIGNATION BYLAWS

The City of Victoria intends to designate the buildings on the lands listed below as municipal heritage sites pursuant to Section 11 of the "Heritage Conservation Act" by finally adopted Heritage Designation Bylaws (Nos. 140, 141, 142 and 143) at the regular Council meeting to be held at City Hall on **Thursday, April 12, 1979 at 7:30 p.m.**

Heritage Designation Bylaw Number	Address	Legal Description
140	154 South Turner Street	Parcel A of Lots 5 and 6, Section 7, Beckley Farm, Victoria City, Plan 227.
141	614 Avalon Road	West ½ of Lot 34 of Section 1, Beckley Farm, Victoria City, Plan 185.
142	674/676 Battery Street	Lot 2, Beckley Farm, Victoria City, Plan 228.
143	1029/1031 Pakington Street	Lot 6, Fairfield Farm Estate, Victoria City, Plan 155.

The owner and occupier of the said land may object to the heritage designation by delivering written notice of the grounds of such objection to the office of the Municipal Manager not later than 24 hours before the Council meeting. If such notice has been filed, the owner and the occupier may, in addition, appear in person or by counsel or agent before the said Council meeting to elaborate on the grounds of objection contained in the written notice.

Colin F. G. Crisp
Assistant Municipal Manager

City Hall
Victoria

Before the Judge

A three-day preliminary hearing into drug charges ended abruptly in provincial court Thursday when two of four men re-elected their trial method and entered guilty pleas.

Judge Fred Green sentenced 24-year-old Murray Steven Whyte, of 926 Urquhart in Courtenay, to 30 days in jail after a guilty plea to conspiracy to traffic in cocaine.

Whyte, 23-year-old Darrell Edward Nolan, of 1574 Bay in Victoria, 25-year-old Jeffrey George Martin, of 2648 Graham in Victoria, and 24-year-old Clifford Robert Barker, of 791 Braidwood in Courtenay, were jointly charged with conspiracy to traffic in cocaine and trafficking in the drug between Nov. 17 and Dec. 12, 1977, in Courtenay and Saanich.

Nolan also re-elected trial by magistrate and pleaded guilty to trafficking in cocaine. He was remanded until Wednesday for sentencing by Green.

Crown counsel Malcolm Macaulay entered stays of proceedings against Martin and Barker.

The conspiracy charge was in connection with an arrangement to buy a half-pound of cocaine from two undercover drug squad policemen from Vancouver.

Nolan pleaded guilty in connection with the actual delivery of two ounces of the drug to the agents on Dec. 11, 1977, at the Red Lion Inn.

Evidence heard during the preliminary hearing was that Whyte had a conversation with the officers in a Courtenay washroom regarding the purchase of the cocaine for $16,000.

Prior to passing sentence, Green told Whyte he found the reasons given for the activity "incongruous and difficult to understand."

While disagreeing with defence counsel Douglas Christie's suggestion of a suspended sentence and probation, Green said he imposed the minimal sentence after taking into account the unusual circumstances of the case.

Whyte had been convicted last Aug. 21 in what was described as "confidence buys" of trafficking in MDA, marijuana and cocaine and was given a 90-day intermittent sentence in Courtenay by county court Judge Leslie Cashman. Green accepted the suggestion that it was a continuing series of offences for which Whyte had already been jailed.

Macaulay said he took a "moderate" stance on the sentencing because Whyte had already served some time for the series of offences, the staleness of the charge which was in no way due to Whyte or his lawyer, Whyte's previously unblemished record and the "amateurish" way in which the whole transaction was conducted.

★ ★ ★

Two young men who were found in a fourth-floor stairwell of a Fairfield apartment building Thursday morning were given suspended sentences and ordered by Judge Blake Allan to perform 25 hours of community service work each.

David Michael Lavellee, 19, of 1100 Burnside West, and Terry Rhodes, 20, of 310 Roberts, pleaded guilty to a joint charge of loitering at night.

Crown counsel Robert Mulligan said the pair gained entry to the apartment block at 950 Rockland by telling a resident through an intercom system that they lost their keys. Victoria city police were called and at 12:30 a.m. found the pair in the stairwell on the fourth floor. They told police they had been drinking and needed a place to stay.

Crimes Solved

MONTREAL (CP) — Quebec provincial police solved 38.6 per cent of reported crimes in 1978, the force's director general reported Tuesday. It was the highest rate registered by the force since it was established more than 100 years ago — a three-per-cent improvement over 1977.

Michael Ellingson, 18, of 1225 Clarke, was charged with eight counts of breaking and entering vessels moored at Brentwood Bay on March 27.

He was remanded until next Thursday for election of his trial method.

★ ★ ★

Fined for drinking-driving offences were: David Barton Coburn, 20, of 1454 Ryan, $600; Richard James Morgan, 22, of 451 Davida, $450; Conrad Archibald Dietiker, 19, of 788 Dominion, $400; and Erin Ann Oke, 20, of 1990 Haultain, $400.

Plant Now . . .
Beautiful 2-Year Fruit Trees from Cedar Hill

PLUMS — Italian, Peach and Burbank
APPLES — Golden Delicious, Red Delicious, Transparent, Red Gravenstein, Golden Russet, Winter Banana
PEARS — Flemish Beauty, Bartlett, Clapp's Favorite
PEACHES — Rochester, Pacific Gold, Redhaven
CHERRIES — Sam, Bing, Van and the very popular Stella — a self-pollinating variety
APRICOTS and NECTARINES

GOOD VARIETY OF EASTER HOUSEPLANTS & TROPICALS

Large Selection of Well-Budded RHODODENDRONS

Green Valley Fertilizer Co. Soil Testing Clinic
SATURDAY, APRIL 7, 10 A.M.-4 P.M.
Bring your soil samples. Make sure your soil suits your plants.

BEDDING PLANTS
Geraniums, Petunias, Snapdragons, Lobellia, Alyssum, Schizanthus, Nepeta, Fuchsias . . . and many, many more. Pink, white and yellow Marguerites.

VEGETABLES
Broccoli, lettuce, cauliflower, cabbage, celery, onions, sprouts, leeks and many varieties of tomatoes.

● SEEDS
● SEED POTATOES ● ONION SETS

Birches, Oaks, Willows, Locust, Dogwoods (many varieties), Flowering Cherries, Flowering Crabs, Flowering Plums.

ALMEY FLOWERING CRAB
Well budded. 8-ft. Only 11.95

EXBURY AZALEAS
Heavily budded plants. From 10.50

Excellent Selection of ROSES

Cedar Hill GARDEN CENTER
1550 CHURCH AVE.
Half Block West of Shelbourne
HOURS:
Mon. to Sat. 9:00-5:30
Sundays 10:00 to 5:00
"Serving Victoria Gardens for Over 25 Years"
4-7

● 7-day money back guarantee
● 50/50 30-day warranty
● All units fully reconditioned
● OPTIONAL — 12-month, or 12,000 mile extended service plan
● Over 50 premium used cars and trucks to choose from
● We have the selection, price and service

APRIL SPECIALS

Stock No. 5992A
1978 FORD SUPER CAB
F250 Series, loaded with luxury items.
$8300

Stock No. 6006A
1975 FORD CAMPER SPECIAL
F250 Series, V8, automatic, power steering. One owner, low mileage.
$4900

Stock No. 9161C
1971 DATSUN PICKUP
Sparkling new white paint, less than 57,000 miles.
$1900

Stock No. 9462A
1975 FORD ¾-TON
with the hard-to-find 4-speed transmission.
$3900

Stock No. 9078A
1978 FORD F250 EXPLORER
PICKUP and CANOPY
Fully equipped.
$7400

Stock No. 5990A
1974 DODGE WALK—IN VAN
Ideal for multi-stop delivery services.
$4900

Stock No. 9355B
1978 RANCHERO G.T.
BROUGHAM with CANOPY
Luxury interior, V8 400 engine, trailer package.
$8500

Stock No. 9257A
1975 FORD ONE TON
and 12' VAN BODY
Carefully maintained truck in good shape.
$5700

Stock No. 1610A
1975 G.M.C. SUBURBAN
A very popular and versatile model.
$6300

Stock No. 6012A
1977 FORD 4x4 F150 PICKUP
Here is a lease vehicle in excellent shape.
$5500

Stock No. 6032A
1976 FORD COURIER
An ex-lease unit in excellent condition.
$3300

Stock No. 9573A
1973 FORD F100 PICKUP
In beautiful red paint, low mileage.
$2700

Stock No. 9096A
1975 FORD F100 PICKUP
V8, automatic, etc.
$3900

Stock No. 9531A
1977 ASPEN SQUIRE
STATION WAGON
Luxury equipped.
$4900

Stock No. 9170B
1977 VOLARE SEDAN
Automatic, 6 cylinder, power steering.
$4300

Stock No. 6009A
1973 BUICK SEDAN
V8, automatic, power steering, power brakes, nicely equipped.
$1500

Stock No. 9691A
1962 FAIRLANE 2-DOOR
6-cylinder, 3-speed, an original one-owner unit with only 36,000 miles.
$1400

Stock No. 9172A
1962 THUNDERBIRD
Original 77,000 miles, one-owner car in showroom condition.
$4700

Stock No. 9269A
1972 TOYOTA 4-DOOR
Automatic transmission, only 44,000 miles.
$2100

Stock No. 9615B
1973 VOLKSWAGEN
Very good condition.
$2200

Stock No. 9308B
1976 MAVERICK SEDAN
Automatic, power steering, 6 cylinder, very low mileage.
$3900

Stock No. 9625A
1976 HONDA
Automatic, in beautiful metallic blue.
$3100

Stock No. 9309A
1976 HONDA
4-speed in good condition.
$2900

PETER POLLEN FORD
1060 YATES ST. VICTORIA, B.C. 384-1144

HOURS:
Monday, Tuesday, Wednesday, Thursday
9:00 a.m. to 9:00 p.m.
Friday and Saturday
9:00 a.m. to 6:00 p.m.
OUR CUSTOMER SERVICES MANAGER WILL BUDGET YOUR PURCHASE WITH A LOW COST BANK PLAN!
D.L. D-745A

Warning: Health and Welfare Canada advises that danger to health increases with amount smoked—avoid inhaling.
Average per cigarette—King Size: "Tar" 12 mg. Nic. 0.9 mg. Regular: "Tar" 14 mg. Nic. 0.9 mg.

TORONTO STOCK EXCHANGE TRADING

Distributed by CP
Toronto Stock Exchange—April 6

Quotations in cents unless marked $. z—Odd lot, xd—Ex-dividend, xr—Ex-rights, xw—Ex-warrants. Net change is from previous board-lot closing sale.

Stock	Sales	High	Low	1:40 p.m.	Net Ch'ge
		A and B			
A G F M	413	285	285	285	+ 5
Abacus	36543	260	240	255	+15
Aby Gin w	500	475	475	475	
Abitibi	7420	$17¾	17½	17⅝	
Abitibi 10	285	$53⅞	53⅞	53⅞	
Adanac M	3000	155	153	155	+ 2
Afton Min	230	$16¾	16¾	16¾	
Agnico E	1950	$7⅜	7¼	7⅜	+ ⅛
Agra Ind A	300	$6⅜	6⅜	6⅜	
Akaitcho	1500	79	76	76	— 3
Albany	2000	56	56	56	— 2
Alt Energy	5805	$24	23¾	23¾	+ ⅛
Alta Gas A	8667	$19⅞	19¾	19¾	
Alta G C p	175	$71¼	71¼	71¼	— ¾
Alta G F	295	$28⅜	28⅜	28⅜	
Alta G 9.76	200	$28½	28½	28½	+ ¼
Alta G 6⅜	5765	$27⅜	27⅜	27⅜	+ ⅛
Alcan	23476	$42½	42⅛	42¼	— ¼
Algo Cent	250	$20¾	20¾	20¾	
Algoma St	1615	$28⅛	28⅛	28⅛	— ⅛
Allarco Dv	400	$38¾	38⅝	38¾	+ ½
Alumin 4 pr	100	$16⅜	16⅜	16⅜	
Am Bonza	19800	$23¼	21¾	22	— ¼
Am Larder	2000	38	38	38	+ 2
Am Eagle	5100	296	286	293	— 6
Andres W A	670	$15	15	15	
Ang CT 290	100	$35½	35½	35½	
Ang D Gld	5500	135	135	135	
Ang U Dev	2100	435	435	435	
Aquitaine	2962	$31⅛	30⅞	31	
Asamera	14925	$17⅞	17½	17¾	— ⅛
Asbestos	4350	$47½	43½	47	+3½
Asoc Porc	100	122	122	122	
Atco A	16800	$21⅜	21¼	21⅝	+ ⅛
Atlas Yk	5000	76	75	75	+ 5
Ato Hard A	300	$12⅛	12⅛	12⅛	— ⅛
BC Sugar A	200	$32	32	32	— ¼
BP Can	5742	$24½	24⅛	24½	+ ¼
Banister C	3000	$12	11⅞	11⅞	+ ⅛
Bank BC	130	$32¾	32¾	32¾	— ¼
Bank Mtl	12913	$25½	25⅛	25⅛	— ¼
Bank N S	11011	$24	23⅞	23⅝	— ¼
Bankeno	700	265	262	262	— 3
B Cdn Nat	100	$15¾	15¾	15¾	+ ⅛
Barex	2000	8	8	8	+ ⅛
Becker B p	1000	$7½	7⅜	7½	+ ⅛
Bell Canad	6902	$66⅞	66⅜	66⅜	+ ⅛
Bell Apr	26	$66	66	66	
Bell D pr	100	$67	67	67	+ ⅛
Bell 2 28	100	$33¾	33¾	33¾	
Bell 4.96	315	$28⅛	28⅛	28⅛	+ ⅛
Bl Hawk	2000	23⅛	23½	23½	— ¼
Black P A	650	$17¾	17¼	17¾	+ ⅛
Blakwod A	100	$5⅞	5⅞	5⅞	
Bonza O	53000	$6⅛	5¾	6⅛	+ ⅛
Boyls Cor	1205	69	69	69	— 1
Bow Valy	4375	$26½	26	26⅛	— ⅛
Bralor Res	2200	$12⅛	12	12⅛	+ ⅛
Bramalea	4900	$18¼	18⅛	18⅛	— ¼
Brascan A	62932	$22¾	22⅛	22¼	— ⅛
Bright A	100	$17½	17½	17½	— ¼
Brinco	1100	$8	7⅞	7⅞	— ⅛
BCFP	2800	$20⅞	20⅝	20¾	+ ¼
BCFP pr	135	$43½	43½	43½	+ ½
BC Pack B	235	$82	79½	79½	
BC Phone	2485	$18⅛	18	18⅛	+ ⅛
BCPh 4½ p	25	$54¾	54¼	54¾	
BCPh 4.84	450	$15¾	15½	15¾	
BCPh 6.80	170	$22	22	22	
BCP 10.16 p	820	$27⅜	27½	27½	— ⅛
Brunswk+	2000	$6⅝	6⅝	6⅝	
Budd Auto	900	$9⅞	9¾	9⅞	+ ⅛
Budd A w	260	125	125	125	
		C			
C C Yachts	200	350	350	350	+ 10
CAE A	2200	$26⅝	26¼	26½	+ ⅛
Cad Fr v	3220	$13	12⅞	12⅞	— ⅛
Cad Frv A	400	$10½	10½	10½	
Cal Pow A	2294	$42½	42⅜	42½	+ ¼
Cal P 4 p	250	$54	54	54	
Cal P 5 p	25	$67½	67½	67½	
Cal P 2.36	300	$29	28⅞	28⅞	— ⅛
Calvert	1890	46½	46½	46½	—1½
Camflo	5525	$13	12⅝	13	
C Chib A	300	$6⅛	6⅛	6⅛	
Camp RL	450	$37¼	37½	37½	
Can Cem	525	$13	12⅞	12⅞	— ⅛
C Ce Cp p	100	$16¼	16¼	16¾	— ⅛
CDC pr B	300	$112¾	112¾	112¾	
Can Malt A	600	$35¼	35⅛	35¼	+ ¼
C Nor West	1400	$9⅞	9⅞	9⅞	
C Packrs	800	$24½	24½	24½	
Can Pfffff	22800	$6⅛	5⅞	5⅞	— ¼
CS Pete	22800	$6⅛	5⅞	5⅞	— ¼
Can Trust A	1428	$26¾	26½	26½	— ½
C Trust 7¼	1900	$21⅜	21⅜	21⅜	+ ⅛
C Tung	300	$25½	25½	25½	
Cdn Arrow	3000	27	27	27	— 1
C Cablesy A	240	$20¾	20¾	20¾	— ⅛
C Cable w	22828	215	205	210	+10
Cdn Cel	440	$9⅞	9½	9⅞	— ⅛
C Curtis	500	69	69	69	
C Formost	1400	$9	8¾	8¾	— ¼
CG Invest	300	$21⅝	21⅜	21⅝	
C Hidrogas	2000	470	465	470	+ 5
C Homestd	2200	$14⅞	14⅝	14⅝	
Ci Bk Com	14246	$28⅛	27¼	28⅛	+ ¾
CIL	500	$22⅜	22½	22½	— ¼
Ci Powr A	800	85	85	85	+ 5
C Lencour	5000	15	15	15	— ½
C Merrill	700	$17¾	17¾	17¾	
CNat R	4900	400	395	400	+ 5
C Occental	200	$26½	26½	26½	— ¼
CP Inve	8775	$29¼	28¾	29⅛	— ⅛
CP Ltd	36031	$29¾	29	29⅜	+ ⅝
C Reserve	2500	$14⅜	14	14	— ⅛
Cdn Sup O	9673	$116½	114¾	115	+ 2
Cdn Tire A	1781	$29¾	29½	29¾	+ ⅛
C Utilties	200	$18¾	18¾	18¾	+ ⅛
CU 10¼	1350	$27¾	27¾	27¾	
C Util 9.24	600	$28¼	28	28	— ¼
Candel Oil	300	$36½	36	Canray	
1083	183	183	183	— 1	
Canron A	300	$27	27	27	
Cara	1400	$10⅜	10¼	10½	+ ¼
Carl OK	3950	$5⅞	5	5⅛	
Carl A p	100	$27¼	27¼	27¼	
Carl B p	300	$32⅝	32½	32⅝	+ ⅛
Carma A	1100	$11¼	11⅛	11⅛	
Cassiar	1900	$10¾	10⅝	10¾	
Celanese	1140	495	490	490	
Celan 175 p	5400	$20	19⅞	20	+ ⅛
Cenex	5271	240	235	235	—10
Ctl Est A	400	$12¼	12¼	12¼	+ ¼
Ctl Fund A	450	$5½	5½	5½	
Cent Pat	1500	195	192	192	
Chnclr	2500	325	315	315	—10
Chieftan D	3890	$40½	39½	39½	— ½
Chimo	500	131	131	131	
Chrysler	252	$11¾	11¾	11¾	
CHUM B	550	$11½	11½	11½	+ ¼
Coch Will	2100	53	53	53	
Cockfield	400	$5¼	5⅛	5¼	
Coin Lake	2000	14½	14½	14½	+ 1
Comb Met	16300	38	35	35	— 3
Cominco	1858	$36⅜	36⅛	36⅜	— ⅛
Conduit A	100	$5	5	5	— ½
Coniagas	2100	67	67	67	
Conuco Ltd	1780	$6⅜	6¼	6⅜	+ ⅛
Con Bath A	9950	$13⅜	13	13	— ⅜
Con Fardy	120	330	330	330	— 5
C Durham	2700	155	150	150	— 5
C Morisn	4700	170	170	170	
Cons Pipe	150	$7¼	7¼	7¼	
Cons Prof	2000	35	35	35	+ 1
C Rambler	1500	226	224	224	— 6
C Rexspar	1000	75	75	75	
Con Textle	900	$5¼	5¼	5¼	
Con Distrb	4050	$12½	12⅜	12½	+ ⅛
Cons Gas	11524	$21¼	21	21¼	+ ⅛
Control F	1000	6½	6	6¼	+ ⅛
Conwest	1800	$5⅞	5¾	5⅞	+ ⅛
Cooper C	100	$7¾	7¾	7¾	— ¼
Cop Fields	1800	$5¼	5⅛	5⅛	— ⅛
Corbv vt	500	$27	26¾	27	+ ⅛
Coseka R	24990	$8¾	8⅝	8¾	+ ¼
Costain Ltd	200	$11¼	11¼	11½	
Craigmt	6600	$7	6¾	6⅞	+ ⅛
Crain R L	230	$12¾	12⅝	12¾	— ¼
Crestbrk	22455	$14⅝	13¾	14⅛	+ ¼
Crwn Life	144	$65½	65½	65½	+ ½
C Zeirba A	1000	$22	22	22	
Crush Intl	1130	$11½	11⅜	11½	
Cuvier M	1000	47	47	47	— 1
Cyprus	2310	$15⅜	15⅛	15⅜	
Czar Res	15000	$9	8¾	8⅞	+ ⅛
		D to G			
DRG Ltd A	700	$6⅛	6	6	
Dalmy A	100	$10	10	10	+ ¼
Daon Dev	6985	$11	10⅞	11	+ ¼
Daon A	200	$7¼	7¼	7¼	+ ⅛
Daon 8⅝ p	2000	$9½	9¼	9½	
D Eldona	13567	131	130	130	
Delhi Pac	16500	36½	34	34½	
Denison	15080	$21⅝	21¼	21⅜	— ⅛
Dicknsn	1000	56⅞	6⅝	6⅞	
Digtech	300	465	460	465	
Discovry	2000	110	108	109	— 4
Domain	4300	9	8⅞	8⅞	
Dome Mine	310	$103½	103	103¼	— ¼
Dome Pete	6576	$132	129½	130	— 1
D Ctrs A	100	5⅝	5¼	5¾	+ ⅛
DExplor	1000	28	28	28	
Dofasco A	940	$33⅛	33	33	+ ⅛
Dom Store	150	$18¼	18¼	18¼	
D Textle	1100	$14½	14⅜	14⅜	
D Textle p	100	$100	100	100	
Domtar	5750	$25	24¼	24¼	— ⅛
Dr Mc C A	4400	$22	21⅞	22	+ ⅛
Dunraie	10000	38	38	38	
Du Pont	200	$21½	21½	21½	+ ¼
Dynamar	10700	169	167	169	
East Mal	2000	180	178	180	
East Sul A	210	240	240	240	
Esfn Prov	200	$8⅛	8⅛	8⅛	+ ¼
Econ Invp	300	$30½	30½	30½	+3⅛
Ego Res	8000	360	355	360	+ 5
Elhm A	1400	485	480	485	+ 5
Emco	7225	$11⅛	10⅞	11	+ ⅛
Emco w	2700	400	390	390	
Falcon C	3654	$8¾	8⅜	8¾	
Flbrg Nik A	1636	$49½	48¾	49⅜	+ ⅛
Fed Ind A	300	$6	6	6	+ ⅛
Fidelity Tr	700	$5½	5½	5½	+ ⅛
Fidelty Trp	100	$20½	20½	20½	+ 1
Finning T	250	$30½	30½	30½	
F Ctv Tr A	200	$12⅛	12⅛	12⅛	— ⅛
F Ctv Tr B	500	$9½	9½	9½	
F Ctv Tr C	2500	$8¼	8¼	8¼	+ ⅛
F Mar	1000	78	75	78	+ 2
Foodex p	1000	$7⅞	7⅞	7⅞	
Ford Cnda	276	$71⅜	71	71⅜	
Francana	600	$10½	10½	10½	
Fraser A	800	$15½	15½	15½	
G M Res	100	475	475	475	—10
Gaz Metr	100	$6	6	6	— ⅛
Gen Baker	200	$6½	6½	6½	— ⅛
G Distrb A	210	$9½	9½	9½	
G Distrb w	1000	288	288	288	+ 3
GMC	285	$6⅞	6⅞	6⅞	
Genstar L	3327	$40¾	40½	40¾	+ ¾
Giant Yk	1900	$11	11	11	— ¼
Gibraltar	5200	$9¼	9	9	— ¼
Glbe Rltyp	400	$26	26	26	
Goldund M	3600	65	65	65	
Granduc	2200	155	153	155	+ 1
Gt Oil Sds	2716	$10¼	10¼	10½	
GL Forest	150	$48¼	48¼	48¾	
GL For w	2100	$15¼	15⅛	15¼	+ ⅛
GN Fin	4500	212	210	210	— 4
Gt W Life	21	$96	96	96	— 6
G Goose A	500	$9	9	9	
Greyhnd C	2825	340	330	340	+ 5
Greyhnd	1375	$20	19¾	20	+ ¼
Guard	C110	$7½	7½	7½	
Gulf Can	9470	$48¾	48	48¼	— ¼
		H to L			
HCI Hldg	3100	$13	12⅞	12⅞	+ ¼
Halifax D	100	285	285	285	
H Group A	1300	415	400	410	— 5
Hard Crp A	1000	345	345	345	
Harlequin	1175	$15⅜	15⅜	15⅜	— ⅛
H Wood	1232	131	131	131	+ 1
Hatleigh A	1140	$6½	6½	6½	
Hatleigh B	760	$6½	6½	6½	
Hawker A	1183	$10¼	10⅛	10¼	+ ⅛
Haves D	1400	$12¾	12¼	12¼	— ½
Hedway A	10000	55	53	53	
Highmont	5425	$5⅝	5⅜	5⅜	— ⅛
Holinger A	100	$42	42	42	
Home A	2551	$54¼	53¾	54¼	+ ¼
Hud Bay	1281	$22¾	22½	22½	
HBC pr	1554	$23½	23¼	23½	+ ¼
HB Oil Gas	1901	$62½	62	62	
Husky Oil	5518	$53	51⅝	52	+ ½
Husky E w	500	$30½	30½	30½	
Hydra Ex	2600	45	44½	44½	— ½
IAC	3099	$17½	17⅜	17½	
ITL Ind	3650	425	400	420	+30
ITL Ind pr	250	$25	25	25	+ 3
IU Intl	21275	$13¾	13½	13½	
IU Intl A	250	$38	38	38	
Imasco	540	$39¼	39⅛	39⅛	— ⅛
Inco	19623	$23⅛	23⅛	23¼	
Indal	1100	$14w4	14½	14½	
Industmin	100	$19¼	19¼	19¼	— ¼
Inplis	210	$13¼	13	13	— ⅛
Inland Gas	1500	$12¼	12	12	— ⅛
Inter-City	61510	$9⅜	9⅛	9⅜	
Inter C B w	400	$6⅜	6⅛	6⅜	
Int Div	200	265	265	265	
Intrmetco	3000	$15	14¾	15	+ ¼
IBM	226	$365½	363½	364½	
Int Mogul	210	$5½	5½	5½	
Int Pipe A	2635	$17⅞	17¾	17⅞	
Ipsco	760	$20½	20⅛	20⅜	
Inv Grp A	140	$12¾	12¼	12¾	+ ¼
Inv Grp 5 p	800	$21	21	21	
Irwin T A	800	410	400	410	— 5
Island Tel	100	$15⅞	15⅞	15⅞	— ⅛
ISO	2000	250	250	250	+ 4
Ivaco A	400	$14¾	14¾	14¾	
Ivaco 8.85	200	$52⅞	52⅞	52⅞	
Jannock	1300	$22⅝	22¼	22½	+ ¼
Jannock w	1500	$12½	12½	12½	
Jorex Ltd	2100	33	33	33	
Joutel	5200	73	70	70	— 3
Kaiser Re	21320	$19⅛	18⅞	19⅛	+ ⅛
Kam Kotia	2000	420	420	420	— 5
Kaps Tran	2200	170	167	170	+ 3
Kelly D A	z75	$5⅜	73¼	W 5⅜	
Keley H	200	$27w2	27¼	27¼	+ ¼
Kerr A A	6325	$10⅞	10¾	10¾	— ⅛
La Luz	400	$7¼	7	7¼	+ ⅛
Labatt A	1100	$20¼	20½	20¾	+ ⅛
Labatt A p	100	$20½	20½	20½	
Lacana	3000	$6	5⅞	6	— ⅛
Lacanaw	1000	390	390	390	+ 10
Laidlaw A	1000	$11½	11½	11½	+ ⅛
LOnt Cem	1600	$6	5⅞	5⅞	+ ⅛
L Shore	210	295	295	295	
Lasitr Km	2000	75	75	75	— 5
Laurasia	500	29	29	29	+ 1
Lau Fin p	7379	$14½	14⅜	14⅜	— ⅛
Lava Cap	2700	100	95	100	+0
Leigh Inst	5080	$10⅜	10	10¼	
Levv A pr	250	$6¼	6¼	6¼	
Liberian	140	$8⅛	8½	8½	+ ⅛
L L L Lec	3600	310	300	305	+ 5
Lob Co A	250	445	445	445	—10
Lob Ltd Ap	500	$18¼	18	18¼	
Lochiel	1000	400	395	400	+10
		M to O			
MDS Helth	1100	$10	10	10	
MICC	z20	$10⅜	10⅜	10⅜	
MICC 8⅝	1500	$25½	25½	25½	
Micc 8 p	600	$26¼	25⅞	26¼	+ ⅜
MPG Inv	100	$7	7	7	
Maclarn A	20500	$18	18	18	
Madeline	1900	165	162	162	+ 1
Madsen	z100	82	82	82	
Magna B	200	$14	14	14	+ ¼
Magnason	500	305	305	305	+ 5
Magnetics	6400	175	170	175	+ 9
Maislin 1	350	$6	5⅝	5⅝	— ⅛
Maistc Wil	2900	355	350	355	+ 5
Malartic	3100	70	70	70	— 1
Maritime	505	$25¼	25¼	25¼	
Mar T 860	z83	$10¼	10¼	10¼	
Mar T 765	500	$10⅛	10¼	10⅜	+ ⅛
Markel F	500	$7	7	7	
Mark Sonc	3705	$8	8	8	
Mass Fer	8076	$13⅞	13½	13½	— ⅜
Mas F A	510	$20⅛	20¼	20¼	— ⅛
Mas F B	200	$20⅛	20⅛	20⅛	+ ⅛
Mc Intyre	2050	$43	43	43	
McLaghin	2456	$12⅞	12½	12⅞	+ ⅜
McLghl w	1100	$7¼	7	7¼	+ ¼
Meicor	400	$13¾	13¾	13¾	— ¼
Mentor	1000	320	320	320	— 5
Mercantil	1500	$15⅛	15⅛	15⅛	+ ⅛
Merland E	15900	$10⅞	10⅝	10¾	+ ⅛
Minri Res	3800	215	212	215	
Moffat A	200	$11	11	11	
Molson A	600	$25	24⅝	24⅝	— ⅛
Molson B	200	$23¼	23¼	23¼	
Monenco A	100	$12⅝	12⅝	12⅝	+ ⅛
Mtl Trust	400	$20½	20⅜	20⅜	— ⅛
Murphy	2400	$16½	16⅜	16⅜	+ ⅛
N B Cook	2400	250	250	250	+20
NBU Mine	11200	212	208	208	— 2
NBU Miner	23342	7	6½	7	
Nat Pete	44300	107	95	96	— 5
Nat Sea A	1360	$20¼	20¼	20¼	
Nat Trust	1328	$22⅞	22⅝	22⅞	+ ¼
Nemco	14900	295	291	292	— 4
Neomar	4814	185	181	185	+ 4
NB Tel	563	$23	22¾	23	+ ¼
NB Tel 1.85	z92	$21⅜	21⅜	21⅜	
N Kelore	2750	15	15	15	— 1
N Que Ragl	4200	225	223	224	— 1
N York Oil	45500	320	291	320	+24
Nfld Te 975	100	$22½	22½	22½	
Nfld Te 885	600	$22	22	22	
Newnor	1000	8	8	8	— 2
Noble M	2500	124	122	122	— 2
Noma A	300	$10	10	10	— ⅛
Noranda A	8316	$44⅜	43¾	44⅛	+ ¼
Norbaska	4200	48	48	48	
Norcen	53494	$21⅜	21	21	
Norcn 150	400	$32½	32¼	32¼	
NC Oils	7700	$14	13¾	13⅞	+ ¼
Nor Tel	4048	$48½	48⅛	48¼	
N Tecm B w	1375	$27	26⅞	26⅞	— ⅛
Northgat	875	$6¼	6¼	6¼	— ⅛
Northld	39000	24	23	23	— ½
Numac	13151	$33	32⅛	33	+ ⅛
OPT A	225	$24¼	24¼	24¼	
Oakwood P	14500	$7	6⅞	6⅞	— ⅛
Obrien	5800	160	160	160	
Ocean A	1200	$15¾	15⅝	15¾	+ ⅛
Ocelot B	18635	$15⅝	15⅜	15½	+ ⅛
Onaping	82100	117	113	115	+ 2
Oshawa A	2900	$8⅝	8⅛	8⅜	— ⅛
Osisko	30500	32	29	32	+3½
		P to S			
Pac Coper	3500	190	180	180	— 5
Page Pet	36951	$13¼	12⅝	13	+ ⅛
Page Pet 7	900	$18¾	18⅜	18¾	+ ¼
Pamour A	1600	$6⅛	6¼	6¼	— ⅛
Pancana l	4700	145	144	145	+ 4
PanCan P	1560	$50	49¾	50	+ ⅛
Paulin A	100	$5	5	5	
Peerless	100	$6	6	6	— ⅛
Pembina	7100	$9⅜	9⅜	9⅜	+ ⅛
Pennant	17800	179	175	177	
P Jewl A	500	$15	15	15	+ ¼
Petrofina	210	$26	26	26	— ⅛
Petrol	600	$5⅛	5⅛	5⅛	
Pevto Oils	16300	$10⅞	10⅝	10⅞	+ ¼
Phillips Cb	125	$8⅜	8⅜	8⅜	+ ⅛
Photo Eng	100	$38	38	38	— 1
Pine Point	1810	$32⅜	32¼	32½	+ ⅛
Placer	3251	$27½	27¼	27⅜	+ ⅛
Pominex	8370	74	73	74	+ 2
Pop Shops	2300	400	390	400	+ 5
Powr Corp	588	$24½	24½	24½	+ ⅛
Pow C 4¾	100	$32	32	32	+ ¼
Prado Exp	4000	54	54	54	+ 4
Prairie Oil	900	$20½	20½	20½	— ½
Precamb	14600	375	365	370	
Pre Cable	450	$11	11	11	
Preston	2150	$19⅛	19	19	
Prov B Can	375	$16⅛	16⅛	16⅛	
QMG Hldg	600	112	110	112	+ 2
Qasar Pet	2400	$11¼	11⅜	11½	+ ¼
Que Sturg	7350	155	150	152	+ 2
Ram	600	$9½	9¼	9¼	— ¼
Ranger	11250	$20⅝	20½	20½	
Ravrock	2600	210	209	210	
Redstone	2000	53	53	53	— 1
Reed Pap A	4000	$10⅛	10	10	
R 5th A	500	$9	8⅞	8⅞	— ⅛
Reichld	1900	$12⅝	12½	12⅝	
Reich 7¼ p	100	$16¼	16¼	16¼	— ¼
Reichwt	723	$8¾	8¾	8¾	+ ¼
Res Servic	9000	415	410	415	+ 5
Revelstk	200	$10⅜	10⅜	10⅜	
Revnu Prp	4255	170	168	168	— 2
Rio Algom	5520	$33½	33	33	— ¼
R Little	1374	310	300	310	+ 5
Rolland	100	$8½	8½	8½	
Roman	310	$28¼	28¼	28¼	— ¼
Ronvx Cor	5070	345	340	345	— 5
Royal Bnk	5063	$40⅞	40¾	40⅞	
Ry Trustco	11784	$15½	15⅜	15½	+ ⅛
Russel H	2700	$14⅞	14¾	14⅞	+ ⅛
St Fabien	43000	17	16	16	— 1
Sceptre	9000	$8⅛	7¾	8	
Schneid	2508	$66w68	11¾	11¾	
Schneid p B	250	$11	11	11	
Scintrex	650	425	415	425	+10
Scot Lasal	900	250	250	250	+10
Scot Paper	130	$10⅞	10⅞	10⅞	
Scot York	2800	$7	7	7	
Scotts A	400	$12	12	12	
Scurry Rn	200	$34½	33¾	33¾	— ¼
Seagram	5701	$38⅜	38⅛	38⅛	
Seaway M	670	$6⅛	6⅛	6⅛	
Seaway pr	100	470	470	470	
Shaw Pipe	1500	$13⅛	13⅛	13⅛	— ⅛
Shell Can	7732	$19⅜	19⅛	19⅜	— ⅛
Sherritt A	31955	$10⅞	10½	10⅞	+ ⅛
Silvmg	1500	24½	24½	24½	+ 1
Silverwd A	7000	$12¾	11½	12	— ¾
Simco Eri	400	370	370	370	
Simpsons	3100	290	290	290	
Simpsn S A	5647	$9	8¾	8¾	+ ⅛
Simpsn S B	670	$8¾	8¾	8¾	
Sklar M	4500	283	280	280	— 4
Skye Res	2600	$7	6⅞	6⅞	
Skyline H	1900	290	285	290	—15
Slater Stl	850	$18½	18⅜	18⅜	
Sony Corp	z10	$10⅜	10⅜	10⅜	
Spar Aero	3550	$11	10¾	10¾	— ¼
Spooner	9300	75	72	72	tz
St Jcota	3330	$29⅞	29¾	29¾	— ⅛
Steep R	907	380	380	380	+ 5
Steinbg Inc	600	$26	26	26	
Stervstm	500	260	260	260	
Ster Trust	400	$20½	20	20	
Strathrn A	1000	166	166	166	— 4
Stuart H

GRAIN

THURSDAY

WINNIPEG
(Quotations in tonnes)

	Open	High	Low	Close	Wed.
Flax					
May	337.00	337.00	331.00	332.00	339.00
Jly	332.50	333.30	325.80	327.20	332.50
Oct	322.50	322.50	318.00	318.00	322.50
Rapeseed Vancouver					
Jun	314.00	314.00	310.50	311.00	313.80
Spt	312.50	312.70	311.00	311.50	314.00
Nov	307.50	307.50	304.20	304.70	307.10

Barley					
May	82.50	82.90	82.20	82.20	82.10
Jly	82.60	83.00	82.30	82.30	82.30
Oct	85.30	85.50	85.00	85.10	85.00
Oats					
May	83.90	83.90	83.00	83.20	83.10
Jly	80.90	80.90	80.50	80.50	80.50
Oct	—	—	—	83.50	83.50
Feed Wheat					
May	114.20	114.20	113.50	113.50	114.00
Jly	109.20	109.20	108.50	108.50	109.00
Oct	109.20	109.20	108.60	108.60	109.00
Rye					
May	102.60	102.70	102.00	102.70	103.00
Jly	100.80	101.30	100.80	101.20	100.80
Oct	101.00	101.20	101.00	101.20	100.80

CHICAGO
(Quotations in bushels)

	Open	High	Low	Close	Ch'ge
Wheat					
May	3.36	3.38½	3.35¾	3.37¾	+.01½
Jul	3.20½	3.22¼	3.20½	3.21½	+.00½
Sep	3.24	3.25½	3.24	3.24¾	+.00½
Corn					
May	2.50¾	2.51¾	2.50¼	2.51¾	+.01
Jul	2.54¼	2.55¾	2.54	2.55¾	+.01½
Sep	2.58¼	2.59¼	2.58	2.59¼	+.01¼
Oats					
May	1.36½	1.37¾	1.36½	1.37½	+.00¾
Jul	1.44¼	1.45½	1.44	1.45	+.00¾
Sep	1.50½	1.51¼	1.50½	1.51¼	+.00½
Soybeans					
May	7.54	7.59½	7.49	7.51	—.04
Jul	7.66	7.68	7.58	7.59½	—.05
Aug	7.57½	7.61½	7.51½	7.52	—.05½
Soybean Oil					
May		27.20	26.77	26.78	— .33
Jul		27.29	26.85	26.87	— .32
Aug		27.05	26.65	26.65	— .33
Soybean Meal					
May		198.90	197.10	198.00	— .10
Jul		202.40	201.10	201.80	
Aug		202.80	201.30	202.10	

ANNOUNCEMENT

Mr. H. P. R. Brown, President of P. R. Brown & Sons Limited, is pleased to announce the appointment of Mr. Jack Minton to the insurance department of P. R. Brown. Mr. Minton has an extensive background in Personal and Business Life Insurance, Health, Accident and Sickness coverages, Group Insurance and Annuity programs. He will most certainly be a valuable asset to the professional staff at P. R. Brown.
Please give him a call at 385-3435.

P. R. BROWN & SONS LTD.
762 Fort Street
Victoria, B.C.

BONDS

TORONTO (CP) — Prices were moderately higher in active trading on the Canadian bond market Thursday. The short end of the market gained 10 cents. Mid-, long-term and provincial issues were up three-quarters of a point. Corporate issues advanced one-half. Day-to-day money was available at 11 per cent.

SILVER

Closing basic price of 1,000-ounce certificates in the Victoria area Thursday, according to the Scotiabank, $7.40 U.S. bid per troy ounce and $7.45 asked. Previous day same.

British Columbia Buildings Corporation

ATTENTION DEVELOPERS

Sealed proposals, in duplicate, are invited for the design and construction of the following space requirements in the Town of Parksville, Vancouver Island B.C.

1. Approximately 5,600 square feet is needed to accommodate a Health Unit.
2. Approximately 2,500 square feet of office/garage space is needed to accommodate the Emergency Ambulance Service.

Both the above proposals would be built on land provided by the proponent. Further information regarding preferred locations is contained in the Instructions to Bidders.

Proposals will be received by British Columbia Buildings Corporation at 20 - 5th St., Nanaimo, B.C. c/o the Building Manager until **2:00 p.m.** local time **Thursday, April 26, 1979** and those available at that time will be opened in public at the above address.

Properly completed and signed proposals on the official form, with the required bid bond enclosed must be forwarded to or handed in at the above address. Information regarding the bonding requirements is contained in the Instructions to Bidders.

Proposal Documents may be viewed at: **Amalgamated Construction Association of B.C., 2675 Oak Street, Vancouver; Plan Viewing Centre, 3785 Myrtle Street, Burnaby; Construction Association of Victoria, 1075 Alston Street, Victoria; Nanaimo Construction Association, 2232 Wilgress Road, Nanaimo; Alberni Valley Construction Association, 3101 Bird Street, Box 81, Port Alberni; and the North Vancouver Island Construction Association at 101 - 1180 Ironwood Road, Campbell River.**

General enquiries should be directed to Mr. George Morrow, Programmer/Planner at **387-1419** in Victoria.

The lowest or any proposal will not necessarily be accepted.

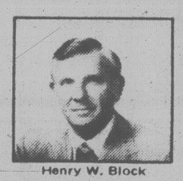

Henry W. Block

"H&R Block is aware of changes in Canadian Tax Law."

Canadian Tax Law is an ever-changing and complex issue. It's our business to keep abreast of changes, like the new Refundable Child Tax Credit. We understand Tax Law, so you don't have to. At H&R Block, we are income tax specialists.

H&R BLOCK
THE INCOME TAX PEOPLE

2000 DOUGLAS 100-C BURNSIDE WEST
Open 9 a.m. to 9 p.m. Weekdays. Sat. 9 a.m. to 5 p.m.
ONLY 24 DAYS LEFT
Appointments Available

Also in the Bay Woodward's Sears
DURING REGULAR STORE HOURS

At selected branches during regular banking hours CANADA TRUST

OTHER AREA OFFICES
Sidney, Duncan, Nanaimo, Port Alberni, Courtenay, Comox, Campbell River.
4-6

OPTIONS

THURSDAY

Closing prices of all traded options. Sales unit is 100 shares. (Trans-Canada options combine Montreal and Toronto exchange option trading):

Options		Vol	Int	Last	Close
Abitibi	My 17½	7	780	80	$17⅜
Abitibi	Ag 17½	3	329	145	$17⅜
Abitibi	Nv 20	11	87	100	$17⅜
Alt GA	Ag 20	9	9	130	$19¾
Alt GA	Nv 20	16	35	190	$19¾
Alcan	My 45	5	639	80	$42½
Alcan	Ag 45	3	274	$2¼	$42½
Alcan	Nv 40	1	30	$5⅝	$42½
Asama	Ap 15	5	119	$3½	$17⅜
Asama	Ap 17½	13	523	105	$17⅜
Asama	Ap 17½p	2	111	40	$17⅜
Asama	Ap 20	13	1905	30	$17⅜
Asama	Ap 22½	39	951	5	$17⅜
Asama	Jy 15	10	198	$4⅛	$17⅜
Asama	Jy 17½p	8	162	100	$17⅜
Jasama	Jy 20	60	1590	130	$17⅜
Asama	Jy 22½	11	552	85	$17⅜
Asama	Oc 17½	14	81	$3¼	$17⅜
Asama	Oc 20	29	494	$2	$17⅜
Bell Can	My 60	2	29	$6½	$66¼
Bell Can	My 65	72	391	$2⅛	$66¼
Bell Can	Ag 65	36	281	$3¼	$66¼
Bell Can	Nv 60	5	21	$8¾	$66¼
Bell Can	Nv 65	40	454	$4½	$66¼
BCdn Nt	Ag 15	5	103	80	$15⅝
BCdn Nt	Nv 15	10	273	120	$15⅝
Brscn A	My 17½	62	996	$5½	$22⅝
Brscn A	My 20	56	2446	$3⅜	$22⅝
Brscn A	My 22½	169	3773	170	$22⅝
Brscn A	Ag 20	39	1670	$4¼	$22⅝
Brscn A	Ag 22½	81	1438	$2½	$22⅝
Brscn A	Ag 25	251	374	140	$22⅝
Brscn A	Nv 17½	20	55	$6½	$22⅝
Brscn A	Nv 20	17	404	$4½	$22⅝
Brscn A	Nv 22½	8	728	$2⅞	$22⅝
Brscn A	Nv 25	12	169	175	$22⅝
Bk Mtl	My 22½	16	231	$2⅞	$25⅜
Bk Mtl	My 25	192	1585	95	$25⅜
Bk Mtl	My 27½	19	863	20	$25⅜
Bk Mtl	Ag 25	82	770	150	$25⅜
Bk Mtl	Ag 27½	2	929	45	$25⅜
Bk Mtl	Nv 22½	11	63	$4⅛	$25⅜
Bk Mtl	Nv 25	28	171	$2¼	$25⅜
Bk Mtl	Nv 27½	56	337	100	$25⅜
CBth A	Ap 12½	5	15	120	$13⅜
CBth A	Jy 15	10	183	75	$3⅜
CBth A	Oc 12½	4	104	$2⅜	$13⅜
CBth A	Oc 15	10	27	100	$13⅜
CP Ltd	My 25	33	533	$4⅛	$29
CP Ltd	My 27½	56	150	185	$29
CP Ltd	My 30	43	53	60	$29
CP Ltd	Ag 22½	15	75	$6¼	$29
CP Ltd	Ag 25	97	196	$4¼	$29
CP Ltd	Ag 27½	162	645	$2	$29
CP Ltd	Ag 30	87	162	105	$29
CP Ltd	Nv 27½	60	219	$2¾	$29
CP Ltd	Nv 30	150	263	160	$29
Denis	Ap 20	2	35	155	$21½
Denis	Ap 22½p	5	10	150	$21½
Denis	Jy 22½	6	338	120	$21½
Denis	Jy 22½p	5	25	180	$21½
Denis	Oc 20	15	221	$3⅜	$21½
Denis	Oc 20 p	4	19	100	$21½
Denis	Oc 22½	10	166	185	$21½
Dom M	Jy 100	1	13	$13½	104
Dom M	Oc 110	1	10	$13½	104
D Pete	Ap 90	10	17	$41	131
D Pete	Ap 95	20	36	$36	131
D Pete	Ap 100	10	128	$31	131
D Pete	Ap 110	13	178	$22½	131
D Pete	Ap 120	10	248	$14	131
D Pete	Jy 90	2	47	$46½	131
D Pete	Jy 110	2	161	$30	131
D Pete	Jy 120	8	233	$24	131
D Pete	Jy 130	17	319	$17¾	131
D Pete	Jy 140	53	309	$12½	131
D Pete	Oc 100	2	141	$44	131
D Pete	Oc 110	3	211	$35	131
D Pete	Oc 120	3	227	$30	131
D Pete	Oc 130	11	236	$24⅛	131
D Pete	Oc 140	9	129	$19⅞	131
DTex	Jn 12½	2	32	$2¾	$14½
DTex	Sp 15	5	107	160	$14½
DTex	Dc 15	31	36	190	$14½
Gulf C	My 35	2	21	$13½	$48½
Gulf C	Ag 50	22	90	$3½	$48½
Gulf C	Nv 45	5	44	$7¾	$48½
Gulf C	Nv 50	26	120	$5	$48½
Gnstar	Jy 40	2	31	$3	$40⅜
Ho OA	Ap 45	2	87	$9¼	$53¾
Ho OA	Oc 50	2	56	$6⅝	$53¾
Husky	Ap 40	1	12	$10¾	$51½
Husky	Ap 45	1	16	$6¼	$51½
Husky	Ap 50	4	88	175	$51½
Husky	Jy 50	10	132	$4¼	$51½
Husky	Jy 55	10	25	165	$51½
Husky	Oc 50	12	70	$5½	$51½
Husky	Oc 55	1	29	$2¾	$51½
IOil A	My 22½	5	314	$6	$28½
IOil A	My 25	36	633	$3⅝	$28½
IOil A	My 27½	10	776	165	$28½
IOil A	Ag 25	7	201	$4¾	$28½
IOil A	Ag 27½	29	594	$3	$28½
IOil A	Nv 30	10	255	$2¼	$28½
Labat A	My 22½	20	99	35	$20⅝
MB Ltd	My 22½	5	241	85	$22¾
MB Ltd	Ag 20	10	225	$3⅛	$22¾
MB Ltd	Ag 22½	2	81	165	$22¾
MB Ltd	Ag 25	5	401	70	$22¾
MB Ltd	Nv 22½	10	68	$2¼	$22¾
Moore	My 40	10	59	65	$39⅛
Moore	Ag 35	4	13	$5	$39⅛
Moore	Ag 40	5	147	140	$39⅛
Mas F	My 10	2	98	$4⅛	$13⅞
Mas F	My 12½	12	446	160	$13⅞
Mas F	My 15	19	403	40	$13⅞
Inco	My 20	2	589	$3½	$23¼
Inco	My 25	16	471	60	$23¼
Inco	Ag 17½	6	366	$6¾	$23¼
Inco	Ag 20 p	2	2	40	$23¼
Inco	Ag 25	25	786	160	$23¼
Inco	Ag 25 p	2	12	$2¼	$23¼
Inco	Nv 20	2	217	$5¼	$23¼
Inco	Nv 22½	6	319	$3½	$23¼
Inco	Nv 22½p	9	22	110	$23¼
Inco	Nv 25	10	565	$2½	$23¼
Norcn	My 17½	50	2339	$3⅜	$21
Norcn	My 20	182	2690	140	$21
Norcn	Ag 17½	22	1459	$4	$21
Norcn	Ag 20	24	1977	$2⅜	$21
Norcn	Ag 22½	138	475	120	$21
Norcn	Ag 22½p	5	5	$2	$21
Norcn	Nv 17½	3	205	$4⅜	$21
Norcn	Nv 20	36	587	$3	$21
Norcn	Nv 22½	116	194	175	$21
Noran A	My 40	22	269	$4¼	$43⅞
Noran A	My 45	5	436	145	$43⅞
Noran A	Ag 40	5	312	$5¾	$43⅞
Noran A	Ag 45	6	266	$2½	$43⅞
Noran A	Nv 40	31	155	$7	$43⅞
Noran A	Nv 50	11	70	$2	$43⅞
Nor Tel	Ap 40	6	25	$8½	$48¼
Nor Tel	Ap 45	5	52	$3¼	$48¼
Nor Tel	Jy 35	10	5	$13⅞	$48¼
Nor Tel	Jy 45	9	55	$4¾	$48¼
Nor Tel	Oc 45	1	5	$5½	$48¼
Nor Tel	Oc 50	4	70	$2⅜	$48¼
Roy Bk	Ap 32½	28		$8	$40⅞
Roy Bk	Ap 35	5	223	$5¾	$40⅞
Roy Bk	Ap 40	43	192	110	$40⅞
Roy Bk	Jy 35	8	76	$6½	$40⅞
Roy Bk	Jy 40	17	333	$2¾	$40⅞
Roy Bk	Oc 35	5	16	$7⅛	$40⅞
Roy Bk	Oc 40	1	66	$3¼	$40⅞
Roy Bk	Oc 45	12	102	100	$40⅞
Shell C	Ag 17½	5	189	$3	$19¾
Shell C	Ag 20	23	246	150	$19¾
Shell C	Nv 20	6	148	$2¼	$19¾
Istlco A	My 25	15	71	$5¼	$29⅞
Stlco A	My 27½	20	310	$2¾	$29⅞
Stlco A	Ag 30	2	420	160	$29⅞
Stlco A	Nv 30	10	103	$2	$29⅞
Stlco A	Nv 32½	5	20	90	$29⅞
Total P	Ap 20	1	356	$4	$24¼
Total P	Ap 22½p	5	55	20	$24¼
Total P	Jy 20	95	417	$5	$24¼
Total P	Jy 20 p	4	77	50	$24¼
Total P	Jy 22½p	3	101	100	$24¼
Total P	Jy 25	105	280	$2	$24¼
Total P	Jy 25 p	8	43	$2¼	$24¼
Total P	Oc 25	10	82	$3	$24¼
TrC PL	My 17½	5	223	$2½	$19⅞
TrC PL	My 20	7	413	65	$19⅞
TrC PL	Ag 20	45	366	110	$19⅞
Wcoast	Jn 12½	5	23	125	$13⅜
Wcast	Jn 15	10	20	20	$13⅜
Wcoast	Sp 15	1	1	48	$13⅜
Wcoast	Dc 12½	19	48	175	$13⅜
Wcoast	Dc 15	58	92	65	$13⅜

Total volume 4200.
Total open interest 80210.

Gold

LONDON (AP) — Closing gold prices Thursday in U.S. dollars an ounce: London, 241.00; Paris, 242.45; Frankfurt, 241.23; Zurich, 240.875; Hong Kong, closed for holiday.

MUTUALS

TORONTO (CP)—Recent prices of investment funds supplied by The Investment Funds Institute of Canada Thursday. They are the net asset value per share or unit (NAVPS) last circulated by the fund in accordance with its pricing practice as contained in the prospectus of the fund. n—no sales charge, x — U.S. Fund, y — delayed NAVPS, xd—ex-dividend.

Institute Members	
AGF Group	
Amer Grwth	5.79
Cdn Gs Egy	25.48
Cdn Sec Gth	8.08
Cdn Trusteed	4.47
Corp Invest	6.90
Corp Inv Stk	8.46
Gwth Equity	12.79
Japan	14.23
nMoney Mkt	10.00
Special	6.01
All Canadian Grp	
Compound	7.38
Dividend	7.90
Northn Egy	4.90
Revenue Gth	4.35
4000	5.14
Bolton Tremblay	
Cda Cumul	8.89
Internatnl	8.88
Pfd Resourc	7.30
Taurus	9.80
Calvin Bullock Gr	
Acrofund	1.70
Banner Fund	4.91
CIF	5.32
Cambridge Group	
Intl Energy	3.04
Intl Growth	5.26
Intl Income	3.92
Nat Res Gth	5.13
Univest	6.68
Growth	8.37
CSA Mgmt Gr	
Goldfund	5.25
Goldtrust	2.91
Confed Group	
Dolphin Eqty	6.38
yDolphin Mtg	6.04
Cundill Value	7.05
Eaton-Bay Group	
Commwth	10.83
Dividend	5.14
Growth	13.98
Income	4.37
Internatnl	13.32
Leverage	6.28
Venture	6.17
Viking	6.60
Guaranty Trust Gr	
ynInv Equity	9.32
ynInv Income	4.22
ynMortgage	10.01
Guardian Group	
Enterprise	1.17
GIS Comp	14.34
GIS Income	4.04
yGwth Fnd	14.21
North Amer	5.64
Mutual Acu	6.26
Mutual Inc	5.93
Sec Income	9.66
World Equity	5.30
Investors Group	
yDividend	8.04
yGrowth	13.70
yInternatnl	7.12
yJapan	12.93
yMortgage	4.90
yMutual	6.34
yProvidf Stk	6.76
yRetiremnt	7.68
ynJns Heward	6.52
Principal Gr	
yCollective	9.37
yGrowth	6.50
yVenture	4.99
yBond	3.07
Prudential Gr	
Growth	7.81
Income	5.12
ySask Dev Fd	5.11
Scotiafund Gr	
Scotiafund	1.23
Scotiafd Mtg	1.01
Templeton Gth	6.75
United Bond Share	
xdRoyFund	8.79
xdRoyFd Inc	4.89
Universal Group	
Equity	12.70
Income	4.95
Internatnl	5.47
Resource	5.92
Non-Members	
xdnAltamira F	6.48
yAssoc Inv	7.45
yBeaubran	5.12
Ciag Inv Group	
ynCo-Opera	12.57
ynLdmk GF	14.13
Canagex Gr	
yBond	9.42
Fund	13.12
Internatnl	9.57
yMortgage	10.09
Capital Grth	14.74
xChase	6.73
ynComCp Mtg	9.88
Desjardins Gr	
yCanadian	9.63
yHypotheq	4.33
yInternatnl	9.50
yObligatns	4.99
yQuebec	4.92
nySpec	6.87
Dixon Krog Gr	
Dixon, Krog	10.33
Heritage	2.98
Vanguard	8.71
yDomin Comp	9.85
yDomin Equit	11.91
Dreyfus Group	
yxInc	12.16
yxInternatl	16.48
ynDynamic	11.71
nExecutv Can	8.65
nExecutv Intl	1.44
xFid Trend	24.72
nFst Cdn Mtg	10.31
Fiscon Fund	6.10
nHarvard	9.93
Industrial Gr	
Indust Amer	3.02
Indust Div	7.26
Indust Eq	8.84
Indust Gth	5.73
Indust Incm	10.44
Indust Pens	33.29
Keystone Gr	
Cus K-2	5.27
Cus S-1	18.12
Cus S-4	5.44
Polaris	3.48
xLex Rsrch	15.08
xManhatn	2.79
yMaritime Eq	3.14
yMarlborough	7.16
nNatrusco	17.55
ynNA Trst BT	9.89
NW Group	
yCanadian	6.01
yEquity	9.59
xOne Wrn St	15.57
xOppenhmr	6.56
Pemberton Gr	
nPacific Div	7.15
nPacific Ref	5.14
nPacific US	5.33
PHN Group	
vBond	10.47
yCanadian	11.35
yDiv Income	10.98
yFund	15.97
yPooled	35.61
nyRRSP	16.87
PMF Managmnt	
nPension Mu	8.44
nXanadu Fd	5.77
nPutnam	11.04
Pret el Revenu Gr	
American	11.71
Canadian	8.46
Fonds H	4.94
Retrafie	8.64
Sterling Group	
Equity	7.79
yMortgage	5.03
xTech	8.87
yTradex	17.02
Trans Canada Gr	
A	6.02
B	61.35
C	11.81
United Group	
yAccumula	5.18
yAccumul R	6.65
yAmerican	1.84
yCont Mortg	5.10
yHorizon	3.56
ySecurity	4.56
yVenture	3.68
yVenture Ret	6.83
Western Grth	5.90

Alberta

Complete tabulation of Thursday transactions. Quotations in cents unless marked $. Net change is from previous board-lot closing sale.

Stock	Sales	High	Low	Close	Ch'ge
Abacus pr A	100	$58	58	58	—2⅜
Acroll	1000	97	96	96	
AmerChrm	14400	170	165	170	+5
Aquarius	11000	90	75	90	+10
Barons	63000	30	27	28	+3
Bashaw	22000	59	57	58	—2
Bearcat	5300	400	400	400	
Bonn	2500	180	175	180	+5
Cal West	10500	40	35	40	+10
Can Obas	3000	380	380	380	+5
Cinnabar	500	80	80	80	
Commercl	11500	92	90	90	—2
Concept	1000	370	370	370	—15
Conventur	4000	$8¾	8½	8¾	
Cultus	4000	52	52	52	—2
Gold Lake	500	130	130	130	+29
Gulch	1120	225	225	225	+5
Kelvin	3050	410	380	380	—25
Kintla	500	60	60	60	—5
Loil	3000	65	65	65	
Matrix	1000	70	70	70	+5
Mid East	1000	23	23	23	—2
Missi	1300	165	165	165	
Nesbitt	1000	140	140	140	
New Domin	2700	$5¾	5¾	5¾	
New 44	500	$6¾	6¾	6¾	+ ¼
NewGatewy	130	160	160	160	
Newpass	2000	75	75	75	—5
Nimrod	2500	130	125	130	+10
North Con	72000	15	14	15	+1½
Northind Bk	300	$12⅛	12⅛	12⅛	
Paramnt Rs	9800	460	450	460	+10
Parkland	1250	200	200	200	
Peregrine	500	90	90	90	—5
Rangeco	400	$6¼	6¼	6¼	
Rio Alto	3000	225	220	225	+5
Sastex	4000	39	37	39	
Seagull	7350	$5¾	5⅜	5⅜	
Sparrow	4500	85	80	80	—5
Strand	2000	250	250	250	
Sulpetro B	19400	$12⅜	12⅛	12¼	
Troy	2200	395	390	395	+15
Turbo wts	4250	$6½	6⅜	6½	
Univ Explor	6400	280	275	275	—5
Univ Exrts	21960	74	66	70	
XRG	10455	$9⅞	9¼	9⅞	+ ⅛
Zephyr	4100	450	440	450	+10
Antares	500	150	150	150	
Ft Garry prA	200	$25⅛	25⅛	25⅛	
Jagor	500	21	21	21	+1
Twin Rich	2716	171	170	171	+6
Univ Uran	2000	415	400	415	—10

New York

THURSDAY

Alcan	37	Inland St	39½
Alcoa	54½	IBM	320¾
Aid Chem	35⅜	Int Harv	40
Al-Chim	33¾	INCO	20¼
Am Air	13⅞	Int Paper	46¼
Am Brnd	58⅜	ITT	29⅜
Am Bcast	36⅛	Johns-Man	24⅜
Am Can	37¾	Kaiser Al	20⅝
Am El P	21⅞	Kennecott	23⅜
Am Motor	8¾	Kraftco	44¼
Am Tel T	62¼	LTV	8¾
Ampex	15⅜	Litton	25⅝
Asarco	19⅝	Lockheed	24¼
Ashland	—	McD Doug	32¼
Atl Rich	63¾	McLean	13½
Avco	22⅜	Merck	66¾
Avon	47⅛	Mer Lyn	19½
Bell How	16	Minn MM	59⅜
Bendix	40⅛	Mo Pac	52¾
Beth St	24¼	Mobil	75⅝
Boeing	67¼	Monsanto	52
Boise Cas	—	Motorola	39
Borden	27	NCR Corp	70¾
Borg-W	28⅛	Natomas	49
Bri My	35¼	Newmont	26¼
Brunswk	14⅜	Nort Sim	15¾
Burl Ind	18⅛	Owen Ill	20½
Burl Nor	44½	Pac Gas	23¼
Burroughs	72⅜	Pan Am	6
Caterpill	58½	Pan El P	49
Col Bcast	45¾	Peop G	35
Celanese	46½	Pepsico	25
Chase M	32¼	Phil El	16⅜
Chessie	30	Phil Morr	66¼
Chrysler	10	Phil Pete	35⅞
Cleve El	18¼	Pit Bowes	26⅜
Coca-Cola	41¼	Polaroid	40⅛
Col-Palm	17⅛	Proc Gam	81¼
Comsat	44⅜	Pub Sv EG	21⅝
Con Frt	27¾	RCA	27½
Con Nat G	40⅛	Repub St	28
Cont-Data	34¾	Revlon	49⅞
Con Ed	24	Rockwell	39⅝
Cont Oil	34¼	Schlumberg	106⅜
Crown Ck	31⅛	Scott Pap	19⅛
Crown Zell	34½	Sea Cstle	27¼
Delta Air	42	Sears	20¾
Disney W	39⅞	Seatrain	7⅜
Digital E	55¾	Shell	39½
Dow Chem	28¾	Singer	13⅜
du Pont	143¾	Sony	8¾
East Air	8¾	So Cal E	25⅞
East Kod	65⅞	South Pac	29½
El Paso	18⅜	Sperry	50¾
Exxon	54	Stand Cal	50
Fair Cam	38½	Sun Oil	50
Firestone	13¼	Teledyne	125
Ford	44	Telex	5¾
Gam Skg	28⅞	Texaco	26⅞
Gen Dyn	34½	Tex Gulf	24¼
Gen El	47¾	TWC	18
Gen Food	32⅞	Un Carb	39⅝
Gen Mot	58¾	Un Pac	61⅜
G Tel El	28⅛	Un Brd	8⅜
Gen Tire	25⅜	Un Oil	67¼
Ga Pac	28¾	UAL Inc	26¾
Gillette	24⅞	U.S. Steel	24⅝
Goodyear	17⅛	West Air	8⅞
Greyhound	12	Westghse	19⅛
Gulf Oil	27	Weyerhsr	32
Hilton	29¼	Wometco	17¾
Homestake	33¼	Woolworth	25⅛
Honeywell	69¼	Xerox	58
Houston	29⅞	Zenith	15⅛

Commodities

THURSDAY

Silver, New York (per 100 oz)

	Open	High	Low	Close	Ch'ge.
Apr	743.50	743.50	743.00	743.30	—0.30
May	751.00	753.00	745.40	748.50	—
Jun	753.50	754.00	753.50	753.20	—

Copper, New York (per 100 lbs)

May	94.20	95.60	93.20	95.20	+1.40

business

George Weston

Increased profits in George Weston Ltd.'s resource-based subsidiaries helped the company report a 72-per-cent increase in profits during 1978, the company said.

In a preliminary report to shareholders, it said operating profits were $4.06 a share last year compared with $2.36 a share in 1977.

The forest products division showed the greatest improvement in operating income with $22.2 million on sales of $265.1 million in 1978 compared with $1.6 million on sales of $212.5 million the previous year.

The fisheries division reported an operating profit of $30.6 million on sales of $284.8 million last year compared with $21.4 million on sales of $238.5 million in 1977.

Versatile

Versatile Cornat Corp. has reported net earnings of $10,575,000 or $1.76 a share for 1978, compared to net earnings of $5,651,000 or $1.08 a share the previous year.

Consolidated revenues amounted to $303,037,000 compared to $244,685,000 in 1977.

Company chairman Peter Saunders said the results reflected an improvement in the results of subsidiaries Versatile Manufacturing Co. and Bralorne Resources Ltd. Company shipyards and cold storage warehouses were also strong contributors, he said.

M-F Ltd.

Massey Ferguson Ltd. reported net earnings of $13 million in the first quarter of this fiscal year, reversing a trend of ever-increasing losses that left it $257 million in the red last year.

Victor Rice, president of the Toronto-based farm machinery conglomerate, told the annual shareholders' meeting "the net income is one of the highest we have achieved in the first quarter, a quarter that historically is low in terms of sales and earnings."

Company chairman Conrad Black noted that debt restrictions will not allow dividends to be paid until the company has accumulated net income of $265 million. He added no dividends can be paid on common shares until arrears on preferred shares have been paid.

Asked when payments on common shares would resume, Black said "I cannot specifically answer that question now."

Rice attributed the economic turnaround to "action programs" including reduction of inventories and a sharp reduction in losses in the company's construction machinery operations.

Bank CN

Bank Canadian National reports that its assets stood at $8.3 billion as of Jan. 31, 1979, compared with $6.96 billion a year earlier, an increase of 19.1 per cent.

In its quarterly report, the bank said its total revenue for the first three months ended Jan. 31 was $216 million, compared with $157 million for the corresponding period in 1978.

However, after-tax balance of revenue for the first three months of fiscal 1979 dropped to $5,050,375 from $6,133,419 for the first quarter of fiscal 1978.

The bank attributed the decline in earnings to successive increases in interest rates on deposits which were not fully offset by weaker growth in loan volume. It said there was also a lower profit margin on a large mortgage loans portfolio in the first quarter of fiscal 1979.

"We are of the opinion that a drop in interest rates, projected for the second quarter, will enable us to show increased profitability during the financial year," the bank said.

Kelly, Douglas

Kelly, Douglas and Co. Ltd. reports net earnings of $11,606,000 or $1.83 a share for the year ended Dec. 30, 1978, compared with $9,848,000 or $1.56 a share in 1977.

Sales for the food distribution company reached $1,171,327,000 in 1978, compared with $1,027,088,000 in 1977.

The 1978 net earnings include extraordinary income of $966,000, compared with extraordinary income of $245,000 in 1977, both resulting from income tax reductions and gain on sale of subsidiary companies.

Kelly, Douglas holdings include 109 supermarkets, 38 grocery warehouses, 21 cash and carry warehouses, a dairy, an egg-grading plant, a meat-cutting plant, an importing business and an institutional coffee and tea distribution company.

Trans Mountain

Trans Mountain Pipe Line Co. Ltd. has declared net earnings of $4,930,686 or 65 cents a share for the year ended Dec. 31, 1978, compared with net earnings of $5,912,398 or 78 cents a share in 1977.

Income for 1978 was $30,640,586 compared with $31,041,648 the previous year.

K. L. Hall, president and chairman of the board, said the company will continue to experience reduced earnings if the National Energy Board does not amend its method of determining tolls for the company's shipment of oil.

He said the method, which the company is challenging in the Federal Court of Canada, is not designed for companies like Trans Mountain, which provide transportation only and are not selling or buying the product.

Cominco

Cominco Ltd. has reported net earnings for 1978 of $65.2 million or $3.46 a share, compared with $62.2 million or $3.43 a share in 1977.

Cominco said in its annual report that sales were $901.2 million, compared with $759.2 million the previous year.

It said that base metal markets were recovering from the oversupply situation which has prevailed since 1975 and markets for zinc and lead improved in the second half of 1978.

The company said that its major expansion and modernization program for metallurgical plants at Trail, B.C. and the Sullivan mine at Kimberley, B.C. was proceeding on schedule and by the end of 1978 more than $170 million had been committed to the project.

Fording Plans Expansion

CALGARY (CP) — Fording Coal Ltd. says it plans a $15-million expansion of its metallurgical coal operatios in southeastern British Columbia.

The board of directors of the Calgary-based company, owned by Canadian Pacific Investments Ltd. and Cominco Ltd., has approved the $15-million budget for new equipment and underground mine development at its mine north of Elkford.

"The budget, one of the largest in recent years, is the first step in a major program by Fording to develop additional coal sales," the company said.

G. L. Bingleman, finance vice-president, said in an interview that fording still is talking to potential new customers and contacts have been encouraging.

Work is expected to start immediately on upgrading the Elkford mine.

Acrylic Yarn Touted

LONDON (CP) — A British yarn manufacturer has developed an acrylic textile yarn featuring what is believed to be the highest strength and stretch capacity ever achieved in the industry.

The development is the result of a two-year, $24-million research program conducted by the Thomas Burnley Co., Britain's second largest producer of worsted hosiery yarns.

The Cleckheaton, West Yorkshire, firm will not disclose details of the development, but says it has found a shortcut in the processing method required to turn raw fibre into finished yarn.

The super yarn, called New-Tec, is being sold in production-dyed form in Britain at lower prices than for conventional and imported yarn. It will be offered to textile manufacturers throughout Europe before the end of the year.

Earnings

Canada Malting Co. Ltd., year ended Dec. 31: 1978, $5,609,019 $6.46 a share; 1977, $3,656,027, $4.22.

Chromasco Ltd., year ended Dec. 31: 1978, $3,622,000, loss, 90 cents a share; 1977, $232,000, six cents.

Commerce Capital Corp. Ltd., year ended Dec. 31: 1978, $1,702,000, 7 cents a share; 1977 $2,013,000, 81 cents.

AN EXCEPTIONAL OPPORTUNITY

For a fully experienced men's wear salesperson in one of Victoria's finest shops. Top salary and all benefits to selected applicant. Apply in writing with all particulars to

965 PATTULLO PLACE
VICTORIA, B.C.
V8S 5H6

4-7

CONTROLLER

Progressive transportation equipment manufacturer, based in Western Canada, requires a Controller for Canadian operations. The successful candidate will possess an MBA Finance and have at least 10 years experience in truck manufacture accounting, financial planning, truck dealer financing and credit, and EDP Systems and controls and be willing and able to relocate to an area of the Company's choice. Interested applicants are requested to forward a detailed resume providing qualifications, experience, salary expectations and references.

Reply to:
Victoria Press Box 727

SENIOR and JUNIOR SYSTEMS CONSULTANTS

DAVENPORT ASSOCIATES LTD., a dynamic and growing company of professional consultants, is pleased to announce that they will be interviewing experienced candidates to fill

FOUR POSITIONS
in our Vancouver and Victoria offices

We invite career oriented individuals with strong data processing backgrounds to develop their potential within our organization.
Salaries to 30K for the right applicants.

Submit resumes in strict confidence to:
Mr. J. Davis
Regional Manager
Davenport Associates Ltd.,
1285 Keith Rd.,
West Vancouver, B.C. V7T 1N1

LAWYER

Required to serve as Executive Director/Staff Counsel of a non-profit association providing legal advice to citizen groups in B.C. Also involves fund raising, public speaking and co-ordination of volunteer student researchers and services of other members of the Bar.
Salary not competitive with private firms, but generous for citizen group.
Reply to:
West Coast Environmental Law Assn.
(1012) 207 West Hastings
Vancouver, B.C. V6B 1H7
Applications must be received by April 20.
Interviews will be conducted in Victoria and Vancouver.

HELICOPTER OPPORTUNITY
Immediate

PILOT:
Require endorsement Boeing Vertol 107 and external load experience with lines exceeding 100 feet to yard logs with Twin engine turbine tandem rotor.

MECHANICS:
Crew Chief of mechanic must be qualified all phases of aircraft maintenance and endorsed to service and repair Boeing Vertol 107.

Will also consider lesser qualifications for trainee pilots and mechanics.

Live in modern B.C. coastal logging camp, attractive monthly and hourly wages, compensate with experience.

Apply in writing with resume of qualifications to
VICTORIA PRESS BOX 585.
Interview to be arranged.

Management Trainees Men's Wear Store

One of Canada's largest national men's wear chains is now accepting Management Trainee applications. Experience in customer service is preferred though not essential. Successful applicants receive an intensive in-store training program. We offer a competitive starting salary, company benefits, and advancement opportunities for successful candidates. For a confidential interview, please apply in person to the manager, Stan Mumford, at Hillside Shopping, Victoria.

JACK FRASER
(A Division of Grafton-Fraser Inc.)
4-10

SCHOOL DISTRICT NO. 65 (COWICHAN)
requires a
SUPERVISOR OF TRANSPORTATION

Applications will be received until 4:00 P.M. Thursday, April 12, 1979 for the above position.
Applicants should have a sound knowledge of management and personnel practices, supplemented by the practical experience of a tradesman Auto Mechanic.
The position offers a salary in the range of $23,000 plus. Liberal benefits package.
Applications, together with at least two references, should be addressed to:
W. F. Brown, Secretary-Treasurer,
School District No. 65 (Cowichan),
2557 Beverly Street,
Duncan, B.C.
V9L 2X3
3-30

Imperial Tobacco Limited

Canada's leading manufacturer and merchandiser of tobacco products offers a challenging sales position to career-orientated and highly motivated self-starters.

University entrance qualifications or their equivalent are required. While previous sales experience is preferred, it is not essential, as we have an effective sales training program.

We offer a good starting salary and broad range of related benefits.

Please send resume of qualifications to:
BOX 6600,
Vancouver, B.C. V6B 4B5

CAREERS

MARINE ELECTRONICS TECHNICIAN

A leading distributor of marine equipment requires a Marine Electronics Technician for the Lower Mainland area. Preferred applicant would have 3-5 years' experience on radar, sounders, sonar and communication equipment. Union rates. Company benefits and excellent working conditions. For consideration please send complete resume in confidence to:

Brian Battle,
Aviation Electric Limited,
Pacific Division,
4820 Hoffar St.,
International Airport South,
Richmond, B.C. V7B 1B2

RESIDENT ENGINEER

WELDWOOD OF CANADA LIMITED requires a Resident Engineer for a mid-coast Company division.

The successful candidate will be responsible for the supervision of field layouts and the overall planning and implementation of the Division's engineering programs.

Applicants will be qualified engineers possessing 3-5 years coastal experience. Salary will be commensurate with experience.

Please send resume stating education, experience and present remuneration to:

Weldwood of Canada Limited
215-1180 Ironwood Rd.,
Campbell River, B.C.
V9W 5P7
Weldwood

evans PRODUCTS COMPANY LIMITED / KINBASKET OPERATIONS
P.O. BOX 170 GOLDEN, B.C.

has openings for hi-lead logging contractors starting June 1, 1979. For further information contact:

Derrek Webb or Arnie Haller
Box 170
Golden, B.C.
Phone: 344-2261

FIELD ENGINEER

WELDWOOD OF CANADA LIMITED requires a Field Engineer for its Contract Logging Division based in Campbell River.
The successful candidate will be responsible for the supervision of field layouts and the overall planning and implementation of the Division's engineering programs.
Applicants must be qualified field engineers possessing 3-5 years coast experience. Salary will be commensurate with experience.
Please send resume stating education, experience and present remuneration to:

Weldwood of Canada Limited,
215-1180 Ironwood Rd.,
Campbell River, B.C.
V9W 5P7
Weldwood

MILLWRIGHTS

Rayonier Canada requires the above for permanent employment at its Woodfibre Cellulose Division.
The successful applicant must have a B.C.T.O. or interprovincial qualifications and preference will be given to those with pulp and paper experience.
The hourly rate of pay for this position is $10.515. We offer an excellent medical and welfare plan, and relocation assistance as well. Woodfibre is a 500 tone/day fully bleached Kraft mill located near Squamish, 64 km. north of Vancouver.
Applicant may apply in confidence to:

Rayonier Canada
Industrial Relations Department
Box 5000
Squamish, B.C. V0N 3G0

RayonierCanada

Industrial Sales Representative

ATCO Structures Ltd., a progressive Canadian company supplying industrial camps, commercial offices, construction site offices and community structures to the North American marketplace has an opportunity for a professional sales representative.

Your challenge will be to sell and/or lease industrial and resource related equipment. The determining of customer requirements and to develop and maintain a complete product knowledge are additional responsibilities of this position.

If you are looking for a reputable product to sell in a promising marketplace, high earnings and a high growth company, then this position will interest you. Your confidence gained through proven sales experience, preferably from the industrial marketplace, and high initiative should equip you to meet this challenge.

Interested applicants are invited to send us a resume or complete an application at:

ATCO
Sales Manager
ATCO Structures Ltd.,
202-1134 Homer Street
Vancouver, B.C. V6B 2X6

THE CENTRE FOR PERSONAL AND COMMUNITY DEVELOPMENT (LETHBRIDGE)
requires a
FAMILY THERAPIST

Qualifications:
Applicants with a M.S.W. or related degree and demonstrated competence in marital and family counselling will be given preference.

Responsibilities:
—direct marital and family counselling
—supervision and education of B.S.W. students
—contribute to service development through participation in long range planning process of the agency.

Starting Date: July 1, 1979

Salary Range: $18,000-$21,000

Please submit curriculum vitae and names of three references by April 30th to:

Don Green
Executive Director
Centre for Personal & Community Development
205—740 4th Avenue South
Lethbridge, Alberta T1J 0N9

ACCOUNTANT

Rayonier Canada requires the above for permanent employment at its Port Alice Pulp Mill, located on Northern Vancouver Island, B.C.
The preferable candidate will have R.I.A. or C.G.A. qualifications with experience in the forest or a related industry. Candidates currently in 4th or 5th year accounting programs will also be considered. Self motivation, career aspirations, and a solid work attitude are essential.
The town of Port Alice is fully modern with good recreational facilities, including ice arena, curling rink, golf course, and community club. As well, there is excellent housing and fishing in the area.
Salary will commensurate with qualifications and experience.
Please apply in confidence to:

Rayonier Canada
Industrial Relations Department
Box 2000
Port Alice, B.C. V0N 2N0

RayonierCanada

Kinnaird Veto On TV Debate

Jim Kinnaird, president of the B.C. Federation of Labor, has no intention of taking part in a TV debate with Premier Bill Bennett, the federation office said Thursday.

Kinnaird, currently on holidays, said through secretary-treasurer Dave MacIntyre that the premier's challenge to take on NDP leader Dave Barrett, former party cabinet minister Bob Williams and Kinnaird in a debate is cheap politics.

Bennett is trying to divert attention from the disastrous performance of his government, MacIntyre added.

"He's trying to muddy the waters with cheap political grandstanding."

MacIntyre said Bennett should stand up in front of the 112,000 unemployed in the province and explain why his government hasn't done anything for them.

Bennett tossed out the TV challenge Tuesday night when he announced the May 10 election. He said Williams is still a power in the NDP backrooms and Bennett has claimed recently that Kinnaird is the real NDP leader.

Williams, resources minister during the NDP government from 1972 to 1975, has said he isn't interested in debating with the premier.

Barrett says he will debate the issues with Bennett but on a one-to-one basis.

Been Done Before, Stephens Hopeful

B.C. '79

Conservative leader Vic Stephens kicked off his provincial election campaign Thursday by saying he expects his party to form the goverment after the May 10 vote.

"It's been done before in this province," said Stephens, referring to W. A. C. Bennett's meteoric rise to power in 1952 as the head of the Social Credit party. "And, we can do it again."

Stephens told an Independent Businessman's Association meeting in Burnaby that a Conservative government would reduce taxes in the province by $1 billion, by eliminating the provincial sales tax and removing all school taxes from property.

He said it is time for government in B.C. to "turn in on itself and cut costs."

Stephens pointed to the housing and economic development ministries as $40 million and $30 million departments that can be eliminated with little loss of valuable service.

"The only way to do it is to cut off the money supply. You have to just tell the ministers they'll have to hold the line on their budgets or cut back."

Stephens said there is fat in all parts of government which can be trimmed. However, he said he would not reduce service to the "truly needy" and indicated he would likely increase the budget for health care in B.C.

The 47-year-old Conservative leader blasted the Social Credit party, calling it the "biggest spending government in the history of B.C."

"They've added $1 1-2 billion to the budget since they took over from the NDP three-and-a-half years ago."

Stephens also called the budget brought down by the government a day before the election call a "dead duck," and said the goverment was trying to mislead the public by saying the budget is only five per cent above last year's.

He said it is much closer to 10 per cent if the $220 million the budget proposed to hand out is taken into account.

In a wide-ranging speech, Stephens also predicted that the government's plan to giveaway free shares in the B.C. Resources Investment Corp. will cost about $20 million — $5 million more than the government claims it will cost — and described himself as the only politician willing to take the right stand on the Fort Nelson extension of the B.C. Railway.

Stephens said he would shut down the extension and pay off the $700 million debt the railway has incurred.

Bennett's Resources Plan Flayed

NDP leader Dave Barrett Thursday delivered a stinging rebuke to Premier Bill Bennett's resources policies.

At a lengthy press conference in Victoria, Barrett warned if the Socreds are returned to power they will dismantle the B.C. Petroleum Corporation.

The BCPC is the marketing agency for B.C.'s natural gas.

Revenues from gas sales through B.C. Petroleum bring in more money to the provincial coffers than the sale of liquor, Barrett said.

But Bennett will dismantle it, ensuring those millions in revenues will fall back into the hands of private corporations, the former premier charged.

"I believe the premier is embarking on a program to dismantle the petroleum corporation," he said.

Barrett says he would like to see the B.C. system expanded nationally to give strength in dealing with the huge multi-nationals like Exxon and Standard Oil.

He said the main election issues are going to be unemployment, cost of living, and loss of some democratic control over resources in the province.

Without provincial regulations, gasoline will rise to $1.25 a gallon in 14 months, he predicted and home heating fuel costs are rising out of sight.

Barrett says when he was premier he went after Ottawa to increase the export price of natural gas from 64 cents per 1,000 cubic feet and to pressure the federal government, he promised he would turn over one-third of every cent after $1 to the municipalities in the province.

He soon got $1.45, and then $1.96 rates. One-third of the amount over $1 still goes to the municipalities in resources grants. The federal government takes a third, and the province the other third.

The Socreds could use that kind of pressure on Ottawa to bump the price to equal the $3.20 charged by Mexico.

Barrett also said Bennett has dropped the Canadian-only eligibility requirement for buying shares in the B.C. Resources Investment Corp.

The bill that was introduced in the house just before the legislature dissolved Tuesday would allow non-Canadians to purchase shares in BCRIC in later issues once the B.C.-only deadline passes June 15.

Barrett says an NDP government would not allow non-Canadians to buy into the province's resources corporation.

OPEN SAT., 2-4

NEWLY LISTED!

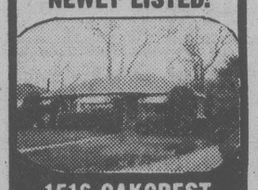

1516 OAKCREST

Charming home in a desirable area with 2 bedrooms, den, living room, dining room, laundry room, drive-in garage. Private easily-maintained garden. On a quiet street. Asking only $54,900.

SUE OR JOHN CABELDU
592-2568

Seaspray Properties Ltd.
595-3151

SUNRISE REALTY LTD.

welcomes Mr. Gordon B. MacDonald to their real estate department. Mr. MacDonald is highly experienced in residential and commercial properties. Mr. MacDonald is well known for his dedication and interest in rendering dependable service. For a market valuation or answer to any question regarding real estate, please call Gordon at

595-3341
or Res. 383-2889

4-7

1144 UNION ROAD

RETIREMENT BEAUTY

Near new cedar no step rancher, 2 bdrms, den, 1½ baths, slate fireplace. Thermal glass, rear oriented, fully fenced and landscaped. Workshop. Deluxe throughout.

$65,900 385-8419

OPEN HOUSE 1-3 SAT.

TENDERS ARE INVITED FOR THE PURCHASE OF THE PUBLIC LIBRARY BUILDING AT BLANSHARD AND YATES STREETS.

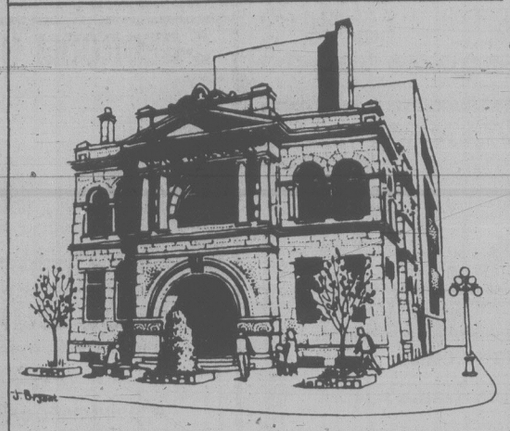

The property comprises two buildings with a common wall. The older section was built in 1904 and is a singularly fine example of turn of the Century Classical architecture.

Separate offers for the individual buildings will be considered; however, the structures are serviced by a common heating system, elevators and hallways. All renovations will be the responsibility of the purchaser(s).

Development proposals outlining the proposed use of the property must be submitted with all offers, which must be for cash and accompanied by a certified deposit cheque for $5,000. The highest or any offer will not necessarily be accepted. Unsuccessful bidders' deposits will be refunded.

Sealed offers will be received by the City Manager, City Hall, Victoria, B.C., until 4 p.m., Thursday, April 26, 1979.

Upset Price: $700,000.

Offer to Purchase forms and further information may be obtained from J. S. Elkin, Planning Department, City Hall, at 385-5711, local 290.

Announcing:

The New Home Warranty Program of British Columbia and the Yukon.

Protection for your new home investment.

The New Home Warranty Program of British Columbia and the Yukon was initiated by the Housing and Urban Development Association of Canada, B.C. Council and was established in April, 1976.

It's a nice warm feeling ....

The Warranty means protection for you and your investment in a new home, five kinds of protection for five years from the date of purchase.

- Your deposit (money you paid in good faith to bind the contract) to the registered builder is protected, up to $5,000.
- Registered builders provide a one year workmanship and materials warranty, which is guaranteed by the Program.
- You are protected against structural defects in your new home to the end of the fifth year from date of occupancy, up to $20,000.
- In the event of a dispute with your builder, the Program provides impartial conciliation to help you resolve your differences.
- And, if you decide to sell your new home during the five year period, the balance of the warranty is transferable to the new owner.

Today, there are over 10,000 new homes in B.C. and the Yukon protected by the New Home Warranty Program. Look for this sign when buying your new home.

FIVE YEAR WARRANTY

These builders, at time of publication, are registered with the Program:

Victoria
Annett Builders Ltd.
Amwell Properties Ltd.
A. S. Bains Developments Ltd.
Beechwood Construction Ltd.
Broadmead Farms Ltd.
Candu Construction Ltd.
Capital Builders Ltd.
Cedar Woodworkers Ltd.
Construction Homes
Dsve Stubbs Construction Ltd.
Decathlon Development Corporation
Dee Dee Holdings Ltd.
D. H. Orchard Construction Ltd.
Donald Metcalf Ltd.
Dubelen Developments Ltd.
E. E. Stancil Ltd.
Engineered Homes Ltd.
Boganes & Jensen Builders Ltd.
F & H Developments Ltd.
Frisia Construction Ltd.
Gardner Construction Ltd.
Gerald Stevenson Construction Ltd.
Northern Continental Home Builders
Hendricks Construction Ltd.
Mode Homes Ltd.
Hugo Hucker Construction Ltd.
J. Hamilton Holding Ltd.
J. McLaren Construction Ltd.
Joe Nemeth
J. Pilling Construction
J. Schultze Construction Ltd.
Krieger, Stricker & Co. Ltd.
Leane Developments Ltd.
L. E. Enterprises Ltd.
L. G. Colwell Construction Ltd.
Loiselle Bros. Enterprises Ltd.
Malen Construction Co. Ltd.
Our Town Developments Ltd.
Martin & Gamble Builders Ltd.
Mat Enterprises Ltd.
Moore & Campbell Designers-Builders Co. Ltd.
N. R. Pass Construction Ltd.
Pine Home Builders Ltd.
Pine Home Builders (1972) Ltd.
Prestige Projects Ltd.
Quigg Homes Ltd.
R. A. Quigg Construction Ltd.
R. C. Spectrum Homes
Rebner Construction Co. Ltd.
Ridley Bros. Development Co. Ltd.
R. L. Sargent Ltd.
S. Fioritti Construction Ltd.
Southgate Ventures Ltd.
Stanrick Developments Ltd.
Stein Construction Co. Ltd.
Steve Butler Construction Ltd.
Sureway Development Company Ltd.
Swannie the Builder
Swiftsure Developments Ltd.
T. A. Brayton Construction Ltd.
T. Freeman Construction Ltd.
Tideline Construction Ltd.
Tod Hackett Construction Ltd.
Triple E Construction Ltd.
Tyron Construction Ltd.
Unicorn Homes Ltd.
University Home Construction Ltd.
View Royal Holdings Ltd.
Vista Homes Ltd.
R.P.N. Holdings Ltd.
Bel-Isle Buildings Ltd.
Ulysses Construction
R. W. Garside Construction Ltd.
Glenn B. Nicholls, Doug Sinclair, David L. Hunt
Fraser Construction Ltd.
K. MacKay Builders Ltd.
Adriatic Developments Ltd.

Brentwood Bay
K. M. Ellingson & Son Construction Ltd.
Seaboard Construction Ltd.
Howard & Booth Construction
Jarvis Development Ltd.

Saanichton
H. R. Mitchell Construction Ltd.
L. Reid Wallberg
Scohon Holdings Ltd.

Sidney
A. H. Fido Construction Ltd.
C. Richetts Developments Ltd.
Kipot Construction Ltd.
K. McIntosh Construction Ltd.
Nelson Construction
N-Dur Enterprises Ltd.

Lease a big, fast, economical car

The Rabbit

Just think of the convenience when you lease a Rabbit. No large down payment. No capital investment. No worry at trade-in time. And a variety of arrangements, including size of payments and length of lease, to suit your own requirements.

Come in for a chat and we'll show you how easy it is to lease a Rabbit.

We also lease the Scirocco, VW Bus and Audi.

DOUGLAS VOLKSWAGEN LTD.
SALES—LEASE—PARTS—SERVICE
3329 DOUGLAS ST. 388-5466
Dealer Licence Number 5100

4-25

FOR SALE Royal Trust

ROYAL TRUST
3400 Douglas St. 384-8001
4082 Shelbourne St. 477-0191

OPEN HOUSES

629 HARBINGER
SAT. 1:30-4:00
Large price reduction on this 3-bedroom Fairfield family home. Extra room and ½ bath down. Now $59,900.
384-8001 GERRY DAVIS 592-6961

#204 — 137 BUSHBY ST.
SAT. AND SUN. 2:00-4:00
Solid value in this 2-bedroom apartment home with sea views. Quality carpets, twin seal windows, all major appliances (5) plus high-quality drapery included at $59,500. Clear title.
477-0191 LES ADAIR-WILLIAMS 383-9950

4114 SAN CAPRI TERRACE
SAT. AND SUN. 2-4
CANCELLED
Lovely ... plus family room ... 3 baths. $78,000.
VIVIAN ROBERTS
477-0191 477-0281

1960 BEACH DR.
SAT. AND SUN. 1:30-4:00
$119,000
Charming Oak Bay colonial near Willows Beach and Glenlyon School. 3 bedrooms plus den and recreation room. Formal living and dining rooms. 3 fireplaces. For private viewing call:
GORDON SPACKMAN
477-0191 477-7085

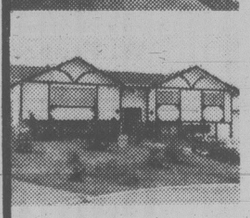

4439 TREMBLAY DRIVE
SAT. AND SUN. 1:30-4:00
Immaculate 4-bedroom (1 down) family home in high Gordon Head. Basement is completely finished, broadloomed. Lot is fenced, landscaped. MLS. $87,900.
MURRAY ROTHSCHILD
477-0191 477-9393
DALE YOUNG
477-0191 388-6275 Pager 2561

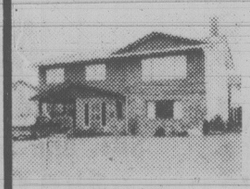

4365 SANTA FE
SAT. AND SUN. 1:30-4:00
(Off San Juan)
Some different interior touches, such as brick feature fireplace wall, ceramic tile in kitchen, etc., make this neat 3-bedroom home well worth seeing. MLS. $72,500.
DALE YOUNG
477-0191 388-6275 Pager 2561
MURRAY ROTHSCHILD
477-0191 477-9393

5529 ALDERLY RD.
SUNDAY 1:00-4:00
(Off Sayward) Cordova Bay
Fantastic 5 or 6-bedroom home situated on 1.63 acres of beautiful pasture land, already fenced for horses. Little barn and chicken coop. Fantastic value, $95,500. MLS.
JUDY JOHNSON
477-0191 388-5464 Pager 733

Montreal Trust REAL ESTATE
RESIDENTIAL & COMMERCIAL SALES
1086 FORT ST 386-2111

CUTE BUNGALOW
Located on a quiet yet centrally located street. Updated kitchen, full basement. Great starter home, could be purchased with a low down payment. Offers on $49,900.
386-2111 DAVE HELM 595-2658

CADBORO BAY
Rustic beamed, beautiful decor and bright. Fully developed 2 floors. Small private rear garden. Self contained master suite with den. Double garage. Convenient to beach, shopping and University of Victoria. Asking $141,000.
386-2111 ROY KAISER 477-6813
386-2111 ED PROKOSCH 477-2194

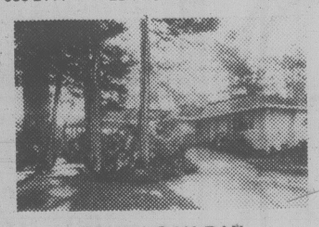

SOUTH OAK BAY
Bordering the Golf Course a beautiful retirement home. 18 x32 living room. Entertainment size dining room. 2 bedrooms and den. A gracious entrance. All on one level. Presented at $145,000.
386-2111 ED PROKOSCH 477-2194
386-2111 ROY KAISER 477-6813

GORDON HEAD
Solid 3-bedroom home on two lots. Room to grow. Large separate dining room and spacious living room with heatilator fireplace. Ideal for green thumbs. Asking only $65,900.
386-2111 TOM SLEMKO 477-1277

BACKS ON LAMBRICK PARK
IDEAL FAMILY HOME
An attractive cathedral entrance home, with a separate dining room, 3 bedrooms, 1½ baths, plus additional development down. Asking $69,900, and definitely open to offers, must be sold. Drive by 4110 Cabot and give me a call.
386-2111 A. D. WHEELER 477-4789

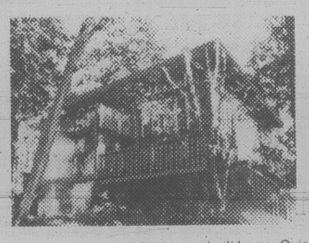

Modern 1500 square foot super built home. Quiet woodsey setting. Boat moorage close. Master bedroom with fireplace, dressing room and full bath. Thermopane windows. Must be seen. Below cost at $117,000.
386-2111 ED PROKOSCH 477-2194
386-2111 ROY KAISER 477-6813

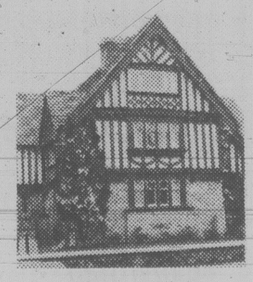

644 LINDEN
Nearly Rockland. This luxurious 10 suite building has been newly restored from the ground up. Top quality throughout. Tenants pay own heat and light. Ideal for live-in owner. Present net $29,000. call:
386-2111 TOM SLEMKO 477-1277

ROCKLAND LOT
Wide, sunny secluded, fully serviced lot within walking distance to the Oak Bay Recreation Center, and shopping. Well priced at
$45,900
DAVE HELM
386-2111 595-2658

4-7

Special Booths for Voters

Provincial election voters whose names were missed during the September-March enumeration have until Wednesday to register.

Deputy electoral officer Bob Patterson said today special booths have been set up in shopping and civic centres, pharmacies and community halls to register eligible voters' names up to the April 11 cutoff date.

Some of the key locations include Eaton's, The Bay, Mayfair and Hillside shopping centres.

Bennett Pushes Radio-TV Rules

Premier Bill Bennett said Thursday he believes there should be more provincial regulation of broadcasting in B.C. but said changes would not come without extensive consultation with the business.

Bennett, speaking to the Kelowna convention of the B.C. Association of Broadcasters, told 200 delegates he does not know why the country's broadcasters have opposed increased provincial regulation.

"We realize that we must move cautiously and we must move responsibly and we won't take any steps without consultation," he said.

"It is not yet exactly clear to us why you view provincial regulations with such alarm," he added, suggesting that the fears reflect a certain amount of confusion among broadcasters.

That is why the government plans consultations with the broadcasters before implementing changes, he said.

He urged the broadcasters to make their views known to the government, especially any fears of increased competition or of added responsibilities.

Provincial broadcast regulations are very much at the talking stage, said Bennett. "And we hope to begin a dialogue with you on the subject."

But the premier told the delegates that his government would bring in changes and the industry should not resist them or just do nothing and think the proposals will just go away.

It is essential that some mechanism be found to ensure local input into existing public control of broadcasting, he added.

OPEN HOUSE
SAT. and SUN., 1:30-4:00 P.M.
3520 UPPER TERRACE (UPLANDS)

Situated on 20,000 sq. ft. of hedged gardening near beach and golf course, this 3-bedroom and den, split-level home offers prestige and comfort. At the low price of $125,000, there is no extra charge for the water view. For a preview call:

REALSPAN PROPERTIES LTD.
LAURIE COMO
388-6454 479-1179
846 BROUGHTON
4-8

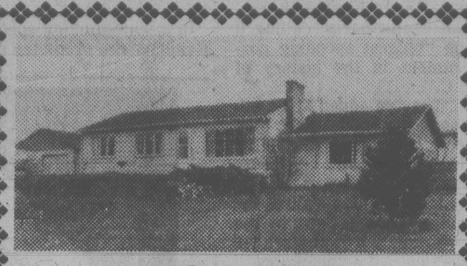

RANCHER

Just what you have always wanted. Everything on one level. Plus spacious family room. Fully fenced 93x120 lot in Gordon Head. Parking for several cars. Separate large garage.

ONLY $63,500
4-7

386-2682 PAT FORBES 477-0580
Capital City Realty Ltd. 388-7557

OPEN HOUSE
SAT. and SUN. 1:30-4 p.m.
930 LYALL ST.

Older 2-storey home, delightfully renovated over last few years. 3 bedrooms, 1½ baths, large 10% mortgage. MUST BE SOLD. Contact

FOR SALE Royal Trust
JOHN MORRY 592-9770
Royal Trust 384-8001
4-8

BRENTWOOD BAY "SEAVIEW"

Executive rancher, 2300 sq. ft. on main floor. Entertainment size living room and dining room, all with twin sealed picture windows. 3 bedrooms, 3 bathrooms, den and spacious kitchen with oak cabinets. 23'x24' games room, double carport and R.V. parking. Offered at $122,500.

ALL VICKERS 652-2257 JOHN EVANS 477-4452

762 FORT ST. 385-3435
P.R. BROWN & SONS, LIMITED

OPEN HOUSE
SAT. 1-4 P.M.
318 UGANDA
(corner of Selkirk)

Be sure to see this charming "California Style" home offering 2 large bdrms. Delightful L-shaped living and dining with French doors leading to a large private sundeck (above the garage) with a very pleasant outlook. Bright kitchen, deluxe bathroom. High basement with extra bdrm., 2-pce. bath and family room. Hot water heat. Nicely landscaped yard. A real buy at $66,500 with a large 10¼% mortgage.

RON CROW in attendance.
National Trust 595-2121
4-7

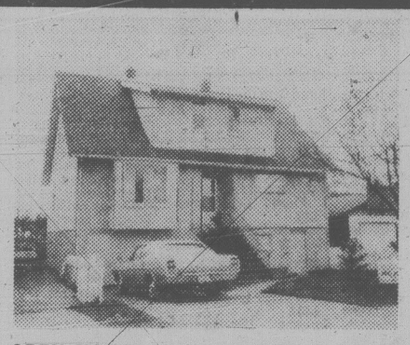

OPEN HOUSE SAT. and SUN. 2-4 P.M.
1631 KINGS RD.

A very well maintained two storey home with 2000 sq. ft. on two floors plus a full basement. Five bedrooms, two bathrooms and a den. Bay window in living room, large separate dining room. New listing

ONLY $51,900.

CLIFTON MAK
388-7557 479-0788
CAPITAL CITY REALTY
4-7

IT'S A WINNER!

4283 EASTRIDGE CRES.
(NORTHRIDGE AREA)
OPEN SAT. and SUN. 1:30-4 P.M.

Brand new listing; priced for a quick sale. This four-year-old home is sparkling from top to bottom. Spacious living room with floor-to-ceiling fireplace, bright cheery kitchen, dining room with sundeck off. Spacious master bedroom with ensuite, rec room with floor-to-ceiling fireplace; 4th bedroom down. Large, bright garage and fully fenced backyard. Located on a quite cul-de-sac of similar well appointed homes. NEW MLS. PRICED TO SELL AT

$67,900

Your host
CHRIS GREIG 386-1296
4-7 **CASTLE PROPERTIES LTD. 386-6164**

3-BEDROOM HOME FOR SALE

1605 BURTON AVE.
(one Block from Simpsons-Sears)
$67,500
Appointment only call 595-6965

OPEN SAT. 1-4 p.m. ONLY
957 KENTWOOD TERRACE
EXCEPTIONAL BUY

- Best quality, design, craftsmanship and materials
- Walls: grass cloth, oiled tongue and groove cedar
- Oak floors: oak strip in living room and dining room, oak parquetry in study and family room/bedroom
- 3 or 4 bedrooms; wall to wall carpeting; large beamed master bedroom with ensuite and adjoining study
- 3 full 4-piece bathrooms
- Custom doors: cedar, rosewood
- 2 massive stone fireplaces: upstairs 18x8 stone, downstairs cedar and stone woodbox
- Sky-lit entry
- Rec room: beamed oiled tongue and groove cedar siding

OUTSIDE

- 77x28 carport: beamed, cedar decking, insulated, can be enclosed, room for boat or motor home and 2 cars
- Wrap-around veranda
- Terrain landscaping: 150 shrubs and bushes (5 fruit trees)
- Cedar shake roof: extra thick shakes

SUBSTANTIALLY REDUCED TO $135,000.00.
ALL OFFERS CONSIDERED

Residence **383-9902** **WIN DOUGLAS** Office **477-1841**
4-7 Block Bros. Realty Ltd.

6403 SUNNYSLOPE
(OFF TANNER RD.)
OPEN
SAT. and SUN.
1:30-3:30

Excellent 3-bedroom plus developed basement house, good-size lot, nice views. Large master bedroom with walk-in and 3-piece ensuite. Asking $69,900. ML 39326.

BRIAN BROWN
388-4434
4-7
WESTMONT REALTY LTD.

SOUTH OAK BAY
SUPERB SEA VIEWS
40 KING GEORGE TERRACE
OPEN HOUSE SAT. 2-4

Breathtaking sea and mountain views. A versatile 4-bedroom home with an optional fully self-contained suite. Panoramic views from the living room, dining room, kitchen and the large master bedroom. 3 bathrooms. Full view sundeck off living room, kitchen and master suite. Open beam and cedar decor. MLS.

Offered at $129,000

TED WALFORD 598-1420 (Res.)
BILL REMPLE 658-5794 (Res.)

BB **OFFICE 477-1841**
BLOCK BROS. REALTY LTD.
4-7

An Address You'll Be Proud of at a Price You Can Afford!

TOD HOUSE
in Oak Bay
2323 HAMIOTA

A steel and concrete building offering a large, delightfully-proportioned suite with 1½ bathrooms and internal, fully-equipped laundry. Fireplace. Sea, stores and recreation within easy walking distance. **One 1-bedroom.**

ONLY 1 LEFT
PRICES FROM $69,000
OPEN TUES.-SAT. 1:30 to 4:30
H. Blake in attendance — Call
383-4372
JACK MEARS
OAK BAY REALTY
4-7

OPEN TO VIEW

3115 NORFOLK RD.
SAT. and SUN. 1:00-4:00

Quality built 2-bedroom plus den, on a ½ acre, beautifully landscaped lot.

Features Include: Walnut Panelling
Built-in Oven, Stove
Sprinkler System

Everything you would expect in quality Uplands splendor. Offered at

$147,500
YOUR HOSTS:
HARVEY SIMONS 477-2977
MURRAY LAWSON 592-2912
D. F. HANLEY & ASSOCIATES 477-7284
PARK PACIFIC INV. 383-4124

ALL ★★ ★★STAR REALTY LTD.

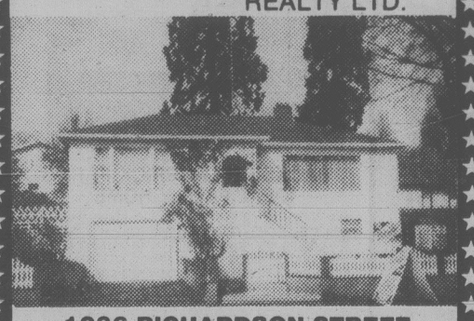

1236 RICHARDSON STREET
OPEN HOUSE DAILY FROM 1 to 4

Bright immaculate 2 or 3 bedroom home completely redecorated including new wall to wall carpeting. Fantastic sun room. You must see this charmer at **$65,900.**

TRADES WELCOME
JIM WEST
386-1255 or 595-6094 (res.)
3-31 MLS

3892 PERSIMMON DRIVE

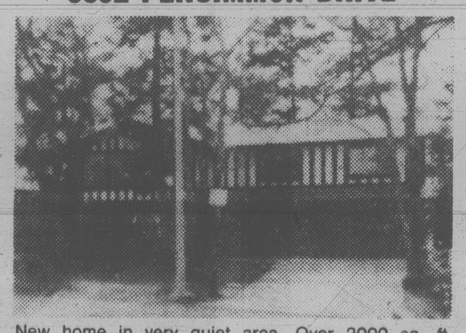

New home in very quiet area. Over 2000 sq. ft. finished, fireplaces with heatilator. Sunny deck off kitchen and dining room. 2 full bathrooms. Drive by and make appointment to see. **$97,500.**

W. Frebold Real Estate
386-7414 or 592-1541

OPEN HOUSE SAT. 1:30-4:30
4026 GRANGE RD.

Immaculate 3-bedroom, no basement home of 1,035 sq. ft. Living room with fireplace and gleaming hardwood floors. Separate dining room. Kitchen with eating area. 66x132 ft. lot. Yard is easy care and offers privacy and seclusion. New M.L.S. Just listed at $52,500.

SCOTT KENDREW
477-7284 anytime
D. F. HANLEY & ASSOCIATES LTD.
4-7

SEAVIEWS

OPEN HOUSE
SATURDAY & SUNDAY
12 to 4

BEAUTIFUL
475 DOWNEY RD. DEEP COVE
features

- 180 degree sea views
- ½ acre of beautiful land sloping towards the sea.
- Fruit trees, grapes, roses, landscaping equivalent to Butcharts Gardens.
- Kitchen: seaviews, — large — equipped with beautiful hardwood cabinets.
- Dining room: good size leading to large patio sunporch.
- Living room: seaviews — good size with fireplace.
- Master bedroom: seaviews — sliding glass doors to a large sunporch — ensuite.
- Plus two more bedrooms, plus a large main bath, plus a basement, plus a greenhouse room. Plus all this for $89,900. Priced to sell quickly.

FOR DETAILS CALL
REID TOPP
385-7721 (Res.) 381-5567 388-6275 Pager 619
GARDNER REALTY LTD. 3-31

Just a Glance and you know it's a community where people care . . .

BROADMEAD

OFFERS SECLUDED COUNTRY LIVING
JUST TEN MINUTES FROM CITY CENTRE
WIDE FRONTAGE, ⅓ ACRE HOMESITES
PRICED FROM $31,500 to $42,500

Take the first step to better living!

CALL US TODAY AT 658-5291
MONDAY TO FRIDAY 8:30-5:00
950 ROYAL OAK DRIVE
JEANNIE DEWHURST
ROYAL TRUST REAL ESTATE
OFFICE 384-8001 HOME 658-8980
4-1

OPEN HOUSE
SAT. and SUN., 2:00-4:00
607 SANDRA PLACE

Must be sold, this immaculate home in the Uplands of Langford. 3 bedrooms (master with 3-pc. ensuite). L-shaped living/dining room, stone fireplace feature wall. Step-saving kitchen. Downstairs is a professionally-done family room and super utility room. Asking $69,900. MLS.

BILL McCARTER, 592-3970
HENDERSON REALTY LTD. 385-9741
4-4

Half a Lovely Acre
OPEN HOUSE
SAT. and SUN. 2:00-4:00
3761 EPSOM
(OFF CEDAR HILL X RD.)

Nearly 1,600 square feet, large living room with fireplace and leaded glass windows. Two bedrooms, good size family room. Separate garage. Spotlessly clean. Like living in a park. Only 19 years old. Price is right—$68,900. Nice Cul-de-sac. Quiet as quiet.

388-7557 **BEN GREIG** 598-3105
CAPITAL CITY REALTY LTD.
4-7

Coast Airline Sold

VANCOUVER (CP) — The Jim Pattison Group announced Thursday it has agreed to buy Pacific Coastal Airlines for an undisclosed amount.

The sale is subject to approval by the air transport committee of the Canadian transport commission.

Last month, the Pattison Group bought another B.C. airline, AirWest Airlines Ltd., also for an undisclosed amount.

Pacific Coastal, founded nine years ago, provides commuter services between Nanaimo and Vancouver, Nanaimo and Victoria, Comox, Campbell River, Port Hardy, Sandspit, and Vancouver to Qualicum and Port Alberni.

AirWest operates a commuter service for Vancouver and Vancouver Island.

Oil, Gas Bids Fetch $25M

The provincial government has sold 97 parcels of oil and gas rights for $25.5 million, $25.3 million of which was in bonus bids, Petroleum Resources Minister Jim Hewitt said Thursday.

New Pact at UBC

VANCOUVER (CP) — About 1,400 members of the Association of University and College Employees at the University of British Columbia have voted overwhelmingly to accept a new contract agreement.

The one-year contract provides a seven-per-cent wage increase. Base rates were not available.

A union spokesman said the contract includes a clause which allows for evaluation reports of the clerical workers to be removed from university files after two years. Previous policy was to keep files indefinitely.

The contract also changes the university hiring policy to provide hiring on a seniority basis.

The union also represents 650 employees who have been on strike at Simon Fraser since February.

Arson Outbreak

HAMBURG, West Germany (AP) - Police said three arson attempts were made in two Hamburg department stores Wednesday, continuing a series of 13 fires reported on the previous two days.

OPEN HOUSE
SAT.-SUN. 2-4:30
9486 GLENELG
Beautiful new 1530 sq. ft. 3-bedroom rancher in Ardmore. Vaulted knotty-pine ceilings throughout; kitchen with skylight and Jennair range; white marble heatilator fireplace; family room with a wet bar, Franklin stove and sliders onto a super cedar sundeck; master bedroom with skylight, private deck and a 4-piece ensuite. If you desire quality this is a must see! $93,900. Owner 385-9485, 656-6359.

THE GREAT GET-AWAY
Find the peace and quiet that only country living can offer and only minutes from town.
A Handsome Bungalow with attached 2-car garage located on nearly 2½ acres of land. 1367 on main, 2 baths. Super family and games room in full basement.
Added features of this property include: a fully modern guest cottage, well built barn with loft, many nice shade trees, on city water, all the comforts, conveniences and solid value you'd expect at $145,000. Call me now.
LES ADAIR-WILLIAMS
477-0191 383-9950
Royal Trust 4-7

OPEN HOUSES
SAT. and SUN., 1:30-4:30
GENOA PLACE
(OFF EAST SAANICH RD. TWO BLOCKS SOUTH OF MT. NEWTON X RD.)
4 sparkling new homes located on quiet cul-de-sac in sunny Central Saanich. Three with 3 bedrooms with ground entry and full basement, 2 baths. One 2-bedroom rancher over 1300 square feet. Priced from $59,900.
BILL McCARTER 592-3970
HENDERSON REALTY LTD. 385-9741
4-8

OPEN HOUSE
7040 Tamarin
Fri. Nite—Sat.-Sun.
Gorgeous Pastoral Views
House consists of 1445 sq. ft. Basement. Wrap around sundeck. Excellent condition. Priced to sell — $72,900!!
OLIVE L. MARTIN
386-3231 479-8913
BB BLOCK BROS. REALTY LTD.
4-6

WHAT'S THAT SMELL?
Pine cones, wildflowers, and fresh air! You get this for $16,900 and the following for free: An almost ½ acre level treed and serviced lot in a beautiful section of the Shawnigan Beach Estates. Plus you get full Country Club privileges including boating, swimming, golfing, a nostalgic lakeside inn, and much more. Absolutely perfect spot for a retreat or permanent rustic home. Vendor will consider offers. See it this weekend.
JACK PETRIE
(Res.) 598-8736 (Bus.) 598-3321
JACK MEARS OAK BAY REALTY
4-7

OPEN HOUSE
Sat.-Sun. 1:30-4:00 p.m.
6836-6842 JEDORA DRIVE
(off Wallace to Woodward Dr.)
Two new 3 bedroom executive homes in beautiful Brentwood Bay. Quality construction with many added features throughout. Price $85,900 each. 10½% mortgages available. All reasonble offers considered.
S. Fioritti Const. Ltd. 658-5356

1679 BISLEY PLACE
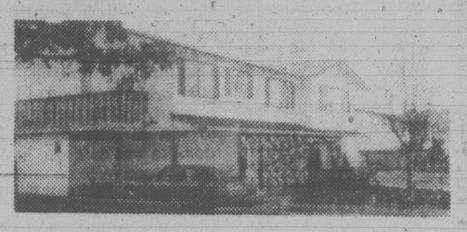
Excellent family home convenient to schools and all facilities. 3 bedrooms. 2 bathrooms. Good entrance hall with family room on ground floor. 2 superior stone fireplaces. Fully fenced yard. View by appointment.
Residence 592-0135 Geoff Jackson Office 477-1841
4-6 Block Bros. Realty Ltd.

OPEN HOUSE
SAT. and SUN., 1-3 p.m.
3654 DARTMOUTH
If you are in the market for a very livable 4-bedroom West Coast contemporary home within 5 minutes of downtown, I have the answer. Located on ½ of an acre in the high Tattersal area, this home features an entertainment-sized main floor consisting of a sunken living room with new dark oak flooring, an immense family room off the kitchen, a recreation room with enough space for a pool table and a very functional kitchen with eating area. The entire interior is done in cedar and done well. Offered at $129,000, this home offers a unique lifestyle not generally found in the inner city. Come see what I mean.
PETER VINCENT, 595-0591
CASTLE PROPERTIES LTD. 386-6164

BARGAIN HUNTERS
★ Location: 2735 Belmont Ave.
★ 4 bedrooms on main floor — wall-to-wall
★ 2 bedroom self-contained suite in basement for extra revenue
★ Separate garage.
★ Bank appraised for mortgage at $49,000
★ Needs $2,500 down if qualified
★ Make an offer on asking price of $49,900
Call for viewing:
Sam Kahlon 386-2015 Office 477-1841 John Stewart 598-7776
BLOCK BROS. REALTY LTD.
4-7

MT. TOLMIE CONTEMPORARY
OPEN HOUSE SAT. 1-4
2004 RATTENBURY
(Off Redwood)
Come and see this beautiful home backing Mt. Tolmie Park — tremendous area for a growing family! Home features gourmet kitchen, adjoining family room with stone fireplace, great dining room with grass cloth and hardwood, sunken living room with another fireplace, 3 bedrooms and 2 full baths (large master bedroom with complete ensuite and dressing room). Downstairs has rec room with fireplace, office, another bedroom, 3 pce. bathroom, roughed sauna and storage area. Very secluded at end of cul-de-sac, with water and island views. $160,000. MLS.
385-7721 DALE BRIGGS 592-3978
GARDNER REALTY LTD.
385-8771 IAN KENNEDY 592-9078
385-8771 DOUG LAWSON 595-2486
BROWN BROS. AGENCIES
4-7

THERE IT IS! GONE!
$39,900
This home must sell quickly. Look at the financing. Your reasonable down payment & the balance to the vendor at current interest rate. There are four bedrooms, two bathrooms and over 1000 sq. ft. Immediate possession if desired. Full size lot, situated close to Woolco. Nice residential area. Be first in line! Call now.
Ben Greig 598-3105
Chris Greig 386-1296
Capital City Realty 388-7557
Castle Properties 386-6164
4-7

Rockland Coach House

Absolute privacy, unique floor plan, lots of trees, bookcases, and views of the Olympics.
Asking $125,000 — 620 Rockland Place
Phone Owner — 598-7503

ROYAL OAK
1.6 Acres
A value-packed ranch-style medallion home on 1.6 acre meadow-like property. This custom one-owner quality home completely finished on both levels. Main floor has large family-style kitchen with separate eating area, living room and dining room have floor-to-ceiling fireplace and sliding glass to large sundeck. 2 bedrooms on main and 2 down, plus large recreation room, workshop and storage room in this bright walk-in lower level. Underground sprinkler system in main, well landscaped garden area. Ideal family home at only $96,000. To preview call
FOR SALE Royal Trust
HAZEL CAMPBELL 721-5218 CONNIE REYNOLDS 477-8914
Royal Trust 384-8001
4-7

How to make your home sell faster

Because most people don't buy or sell a home that often
They are somewhat disadvantaged when it comes to making such an important decision. So, we have published a series of booklets to help you. Down-to-earth advice in easy-to-understand language.
Other Booklets Available to You:
- How to price your home.
- How to decide to buy or rent
- How to make your move easier
- How to determine the home you need.
- How to buy your home with confidence
- How to benefit financially from your home
- How to compare homes you may buy

FREE REAL ESTATE "HOW TO" BOOKLETS
from the people who know how
386-6331

3 WATERFRONT PROPERTIES

1. Above — Gracious older home situated on 3.73 acres with 325 ft. of waterfront just south of Crofton. This home features large living rm., dining rm., and hall with original panelling and beams. 2 barns, chicken house plus guest cottage on property. Fenced & cross-fenced. A fabulous property for the "gentleman farmer" within commuting distance to Victoria. Offered at $185,000.
2. Views from every room of James Island, Mt. Baker and ships both large and small are yours from this charming home overlooking Bazan Bay. Large living rm., and dining rm., 3 or 4 BDR., plus den, attached garage, easy-care lot. $110,000.
3. Secluded and tranquil Deep Cove cottage. 2 BDR., cosy living rm., and dining rm., new well designed kitchen with built-in dishwasher. Easy beach access and year round moorage for your boat. Large treed lot. $82,900.
For more information and private viewing of any of the above, please call
JEANNE CAVAYE 598-6954.

OPEN HOUSE
1718 PEMBROKE
SAT. AND SUN. — APRIL 7 and 8

GOOD INVESTMENT
Cosy starter or retirement home, located close to Jubilee Hospital. Good property value increase is assured. One large and two small bedrooms, living room with newly faced fireplace, large dining room, wall to wall carpets throughout. Fridge, stove and drapes included. Lovely level lot, ideal for garden. Small park across the street. Your host will be D. Haig Burns. Please call:
Residence 477-7079 D. HAIG BURNS Office 477-1841
BLOCK BROS. REALTY LTD. 4-7

TEN MILE POINT

OPEN HOUSE SAT., 1:30-4:30
2868 TUDOR ROAD
For the SELECTIVE BUYER! Almost two thousand sq. ft. of charming rancher situated in lovely TEN MILE POINT. Beamed ceiling in the 21x14 living room, separate dining and gleaming hardwood floors. Three bedrooms, 1½ bathrooms, family room has access to secluded back garden and sundeck. Spacious rooms and a BONUS of the APPLIANCES make this a very attractive offering at $99,500. See it with us today!
MARJ NAPPER and MARKIE MUNN
598-3321
JACK MEARS OAK BAY REALTY LTD.
4-7

OPEN SAT. & SUN.
1:30-4:30
1826 MERIDA

(Off San Juan). Large 4 BDR home in prime location with over 2500 sq. ft. finished. Family rm. with corner FP, covered sundeck and double carport. Vacant and ready for immediate possession. $103,000.
GORDON DOVEY 721-5049
JOHN MACDONALD 384-9160

OPEN SAT. & SUN.
1:30-4:30
1820 MERIDA

(Off San Juan). Unique executive home newly listed featuring over 3000 sq. ft. finished, 3 baths, family rm., with wet bar, vacuum system, intercom and sauna. $139,500.
GORDON DOVEY 721-5049
JOHN MACDONALD 384-9160

OPEN SUN.
2-4
4128 INVERNESS PL.
(Douglas Hill)
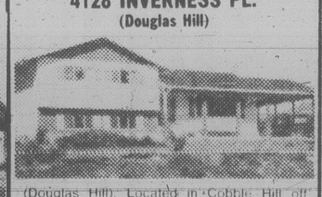
(Douglas Hill). Located in Cobble Hill off Cowichan Bay Road. Lovely 3-level split; 3 BDR., sep. dining rm., family rm., built-in counter top range and wall oven, large landscaped lot. Asking $68,500.
ERIC FRAZER 743-9155
Douglas Hill

NEW LISTING

Choice, roomy, 2 BDR., full basement, 16-yr.-old home located on prime cul-de-sac off Glanford. Situated on large enclosed yard, ideal for children. This is not going to last, call quickly. $54,900.
BILL NESBITT 388-5679

WATERFRONT — NEAR COWICHAN LAKE

This home is on Bear Lake, about a 1 hr. drive from Victoria and is on approximately 1 acres. Has 7 BDR., 2 baths, large dining rm., living rm. and kitchen with eating area, workshop and a sep. 2-car garage. Paved driveway and ample parking and a dock for swimming and boats. All this for $74,900. MLS.
TED WEBB 384-0815
DOUG PAYNE 658-5833

SEVEN OAKS

Call now on this value packed 2-bedroom starter. Room for development, recent furnace, double windows, large fenced level lot. MLS. $47,900.
DOUG PAYNE 658-5833
TED WEBB 384-0815

LUXURY WATERFRONT CONDOMINIUMS

SEAFORTH WOODS
(630 SEAFORTH OFF MAITLAND)
Featuring:
- Swirlpool, sauna and library and large lockers.
- Spacious flexible floor plan in 30 apartments with optional ensuite laundry
- Panoramic water vistas from all rooms
- Fireplaces, skylights and sloping beamed ceilings
- Designed for energy conservation—hot water heating
- Roof gardens and landscaped galleries
- Oak cabinets, open bars and breakfast nooks in deluxe kitchens, self cleaning ovens, dishwasher, fridges
- Private waterfront location within Victoria city limits
- 10% CCA Certificate (tax shelter)
- PLEASE CLIP THIS AD

PRICED FROM $70,500
OPEN DAILY 1 P.M.-5 P.M.
BY APPOINTMENTS PLEASE PHONE 382-8239 or 382-4312
DICKIE AGENCIES LTD. 4-7

ENJOY YOURSELF!
Carefree Living is on Your Doorstep
TWO DELIGHTFUL TOWN-HOUSES
OPEN SAT. 1:30-4 P.M.
1681 #C — 1681 McKENZIE
NEAR RACQUET CLUB - U VIC
One of just 4 family units very neatly placed to get in and out of town. 3 large bedrooms plus den. Master bedroom ensuite. Covered balcony facing south. BONUS — ALL APPLIANCES, CARPETS, DRAPES, ready and waiting. $59,900.
26 MENZIES
Just off DALLAS RD. WATERFRONT.
Handy to ocean front, Beacon Hill Park, stores and what have you. Walk to town. 3 bedrooms, 1½ baths. Full basement with drive-in garage. BONUS — ALL APPLIANCES, CARPETS, DRAPES included. Full price $59,900.
BOTH READY FOR IMMEDIATE OCCUPANCY.
TRADES CONSIDERED. EASY FINANCING.
G. BLACKBURN 598-3321 JACK MEARS
JACK MEARS OAK BAY REALTY LTD.
4-7

8 CUSTOM BUILT **HOMES** by MIKE GERIC CONSTRUCTION LTD.
Would you like to help in the planning of your new home? For your choice of lot and plan of one of these QUALITY built homes call
DENNIS FERRILL 477-2083

INDUSTRIAL ACREAGE
3.25 acres zoned light industrial in rapidly developing area with easy highway access. Approx. $2.25 sq. ft.
TED WEBB 384-0815 DOUG PAYNE 658-5833

386-6331 *"The name friends recommend to friends"*
A. E. LePAGE
WESTERN LTD - REALTOR

NDP Leading in Nominations

VANCOUVER (CP) — The Social Credit party might not have a winner yet in Nanaimo riding in the May 10 provincial election but it has a Humble politician.

Tom Humble, a district manager for B.C. Hydro, will seek the seat held in the last house by Dave Stupich of the New Democratic Party.

Humble, who gained national fame in 1961 when he survived a plane crash in northeastern B.C. by crawling through snow for three days while suffering from broken ribs, a punctured lung and frozen feet, is one of 57 candidates nominated for 57 seats by four parties.

So far, his political life has not been successful. He was defeated in previous tries for school board and regional district board.

The NDP leads in nominations, which close April 26, with 37 candidates. Social Credit has 11, the Progressive Conservatives have nominated eight and Maurice Rush, who is running in Vancouver Centre, is the only Communist nominated.

The Liberals under leader Jev Tothill have not nominated any candidates but spokesmen for all parties say many nominating meetings are planned for next week.

Among the prominents nominated is Jack Davis, who will be trying to regain his seat in North Vancouver-Seymour after he resigned when charged with fraud involving government airline tickets last year.

Davis, a former federal fisheries minister and transport minister in Premier Bill Bennett's cabinet until the charge, involving cashing in first-class tickets for economy and pocketing the difference, was fined $1,000 for fraud involving $1,074.

Davis took the North Vancouver-Seymour seat by defeating Colin Gabelmann of the NDP who has resurfaced in the new riding of Island North this time around.

Former federal members of Parliament are running provincially for the NDP.

Stuart Leggatt, former federal member for New Westminster, is contesting Coquitlam-Moody, a new riding created under redistribution which increased the number of seats to 57 from 55.

Frank Howard, a onetime federal MP for Skeena, will contest that seat provincially. It was held by Cyril Shelford of Social Credit in the last house.

Two NDP members of the last house are running in different ridings after the Vancouver Burrard seats they held were eliminated by redistribution.

Rosemary Brown has switched to Burnaby-Edmonds while Norm Levi is contesting the new riding of Coquitlam-Maillardville.

At least four other NDP candidates who were defeated in the last election will be trying again.

Carl Liden, who was made transport minister one month before the 1975 election was called, will try to avenge his defeat in Delta at the hands of Walter Davidson.

James Lorimer, municipal affairs minister in the NDP administration of Dave Barrett, will be trying again to win in Burnaby-Willingdon. He was defeated in 1975 by Elwood Veitch, minister of tourism and small business.

Corliss Miller, who lost to Don Phillips of Social Credit in 1975, will again try to capture Peace River South for the NDP.

Harold Steves will be trying to regain the Richmond seat he lost in the NDP defeat in 1975 to Jim Nielsen, minister of consumer and corporate affairs.

Following is a list of candidates nominated to date:

Alberni — xBob Skelly, NDP.

Atlin — Al Passerell, NDP.

Boundary-Similkaneen — Bryan McIver, NDP.

Burnaby-Edmonds — xRosemary Brown, NDP; Ruth Parker, PC.

Burnaby North — xEileen Dailly, NDP.

Burnaby Willingdon — Jim Lorimer, NDP.

Central Fraser Valley — Bill Ritchie, SC.

Columbia River — Sandy Smail, NDP.

Comox — Delbert Doll, SC; xKaren Sanford, NDP; Rick Kellow, PC.

Coquitlam-Moody — Stuart Leggatt, NDP.

Cowichan-Malahat — Rex Hollett, SC; xBarbara Wallace, NDP.

Delta — Carl Liden, NDP.

Esquimalt-Port Renfrew — Frank Mitchell, NDP; Bill Langlois, PC.

Island North — Gerry Furney, SC; Colin Gabelmann, NDP; Peter Johnson, PC.

Kamloops — Andy Lapa, NDP.

Kootenay — Doug Wright, NDP.

Mackenzie — Gerry Gray, SC; xDon Lockstead, NDP.

Maillardville-Coquitlam — xNorm Levi, NDP.

Nanaimo — Tom Humble, SC.

Nelson-Creston — Hank Coleman, SC.

New Westminster — xDennis Cocke, NDP.

North Vancouver-Seymour — Jack Davis, SC; Joy Langan, NDP; Joy Gilmore, PC.

Oak Bay-Gordon Head — xVic Stephens, PC.

Okanagan North — xPat Jordan, SC.

Omineca — Russ Anderson, NDP.

Peace River North — Joe Breti, NDP.

Peace River South — Corliss Miller, NDP.

Prince Rupert — Hugh Robbins, SC; xGraham Lea, NDP.

Richmond — Harold Steves, NDP.

Rossland-Trail — Phil Brooks, SC.

Saanich and the Islands — John Green, PC.

Shuswap-Revelstoke — xBill King.

Skeena — Frank Howard, NDP.

Surrey — Ernie Hall, Gary Watkins, NDP; Brian Westwood, PC.

Vancouver Centre — xEmery Barnes, xGary Lauk, NDP.

Vancouver East — xAlex Macdonald, xDave Barrett, NDP.

Vancouver-Little Mountain — Mike Harcourt, Jean Swanson, NDP.

Vancouver-Point Grey — Tom Shandel, Hilda Thomas, NDP.

Yale-Lillooet — Gerry Anderson, NDP.

x-member of last house.

SKATE-BOARDS
and
accessories
up to
25% OFF
OLYMPIC SPORTS
1661 DOUGLAS ST.
388-6485
4-7

The Corporation of the District of Saanich

NOTICE

RE: "SEWER CONSTRUCTION AND IMPROVEMENT LOAN AUTHORIZATION BY-LAW, 1979, NO. 4223"

TAKE NOTICE THAT:

1) The Council of The Corporation of the District of Saanich intends to authorize the borrowing of the estimated costs of trunk sewer construction in the Municipality of Saanich, consisting of the trunk sanitary sewers in the North Quadra Development Area, as outlined in the report of the Municipal Engineer dated December 21, 1978.

2) The amount proposed to be borrowed is $55,000.00.

3) The maximum time within which the proposed debt would be repayable is twenty (20) years.

4) The council may adopt the by-law unless, within thirty (30) days of April 6, 1979, not less than one-twentieth (1/20) in number of the electors petition the council for the submission of the by-law for the assent of the electors.

DATED at Victoria, B.C., this sixth day of April, 1979.

"R. M. SHARP"
Municipal Clerk of The Corporation of the District of Saanich

Forces' Pensions Deplored

VANCOUVER (CP) — Retired Canadian servicemen are given pensions amounting to less than what most people receive on welfare, a former Canadian army officer said Thursday.

Jock Shields, national chairman of the Canadian Armed Forces pensioners' committee, said retired personnel are given an average of about $3,300 a year, while provinces pay welfare recipients about $1,000 annually.

It's a dry stinger.

The Smirnoff Stinger.

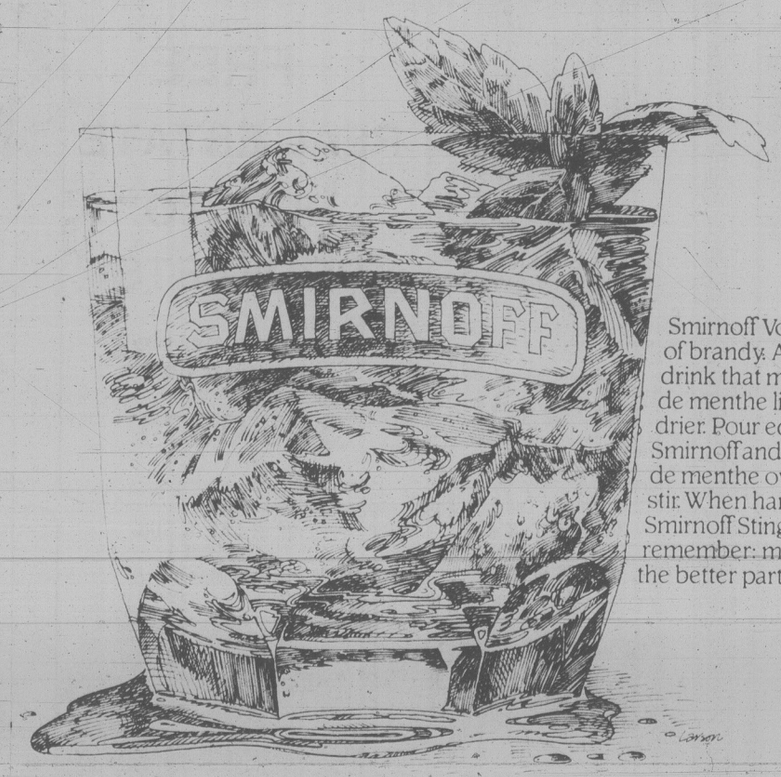

Smirnoff Vodka instead of brandy. A clean, crisp drink that makes creme de menthe lighter and drier. Pour equal parts Smirnoff and white creme de menthe over ice and stir. When handling the Smirnoff Stinger, remember: moderation is the better part of valor.

FORD Pinto — A BETTER IDEA FOR YOU

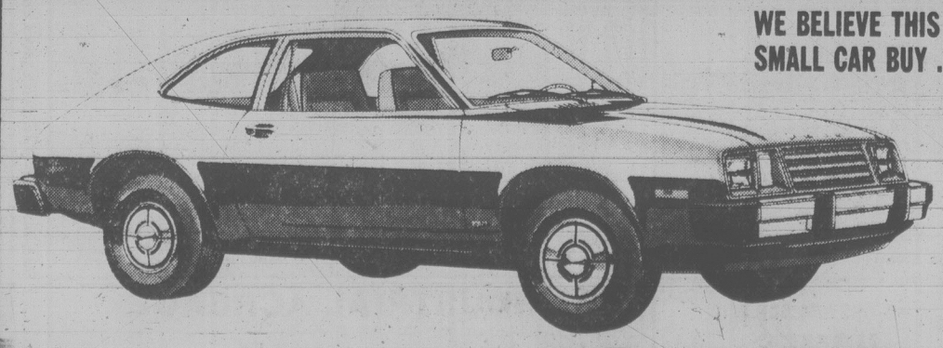

WE BELIEVE THIS IS VICTORIA'S BEST SMALL CAR BUY ...

- Redesigned for 1979
- Over 2¼ million Pintos sold since its introduction
- Priced well below the popular imports
- Proven reliability
- Save money, save gas

Stock No. 9688
Pinto Pony 2-Door 2.3 litre engine, front disc brakes, deluxe wheel covers, AM radio

SALE PRICE $3998

MEETS ALL NORTH AMERICAN FEDERAL SAFETY STANDARDS

384-1144

PETER POLLEN FORD

YATES at COOK

4-6

Kelly's Stereo Marts — INTRODUCES

FUJITSU

TEN

Experience a New Level In Car Stereo Sound!!

"FUJITSU TEN DP 620S1"

AM/FM STEREO RADIO CASSETTE PLAYER

10 watts — frequency response — 50 to 10,000 HZ — Wow & Flutter 0.03% or better (WRMS) — speakers SSB 6863 — input power (max) 20 watts — frequency response 50 — 20,000 HZ.

269.95

Monthly payments available O.A.C.

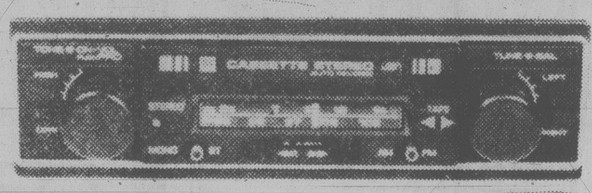

FUJITSU TEN DP 640S1 AM/FM STEREO RADIO

Auto reverse — cassette player — 10 watts — frequency response 50-10,000 HZ — wow and flutter 0.3% or better (WRMS)

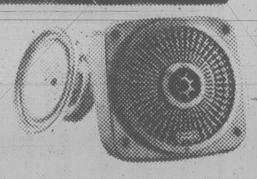

FUJITSU TEN SSB 8G4 Input power (max) 20 watts — frequency response 50-20,000 HZ.

299.95

Monthly payments available O.A.C.

No Payments 'til August 1st

4-6

Kelly's Stereo Marts

OPEN WEEKNIGHTS 'TIL 9 P.M.
728 YATES
388-5502

Rights Group Attack 'Unfair'

The chairman of B.C. Human Rights Commission says it was unfair of a critic to attack some of the members on the basis of banter at their first Victoria meeting Tuesday.

A published report of the meeting gave too much emphasis to off-the-cuff remarks of commissioners under pressure of a day-long meeting, said Margaret Strongitharm of Nanaimo. At the same time, their accomplishments were ignored.

Members of the recently-formed commission appeared ignorant of their role and showed an appalling attitude toward matters involving human rights, said observer Norrie Preston, who attended much of the meeting. She is a member of the Canadian Advisory Council on the Status of Women committee on human rights.

She said little was achieved amid a male-dominated atmosphere she likened to a boys' locker room.

"They just sat there and joked and jocked around. I couldn't believe it. It was just an old boys' club.

"Surely the government could have appointed people who were familiar with human rights legislation. These people have been there six months and they still aren't," Preston said.

She and a newspaper reporter were the only members of the public attending, although regular meetings — held monthly — are open. Preston said the commission does not advertise its meetings.

Strongitharm said meetings held the second Tuesday of each month are usually held in Richmond, the most convenient place for members from various part of the province. The public is welcome, she said.

Commissioner Joe Katz, one of 10 attending the Victoria meeting, said his colleagues appeared not to take their role seriously; another said some were unaware.

Human rights education, Katz said, "should begin right here."

Ron Jeffels chided the others for not getting down to serious business, and chairman Strongitharm had difficulty keeping order as members exchanged asides and witticisms having sexual bias.

In one significant move, the meeting voted by a wide margin to require human rights branch director Kathleen Ruff to be responsible to the commission.

Her role, which predates the commission, is to enforce the Human Rights Code for the minister of labor, a function separate from the commission.

Jock Smith said Ruff had been irresponsible in allowing public statements like criticizing the government for insufficient spending on education and lack of concern for human rights.

Members dealt in camera with a move to require Ruff to get their approval before recommending boards of inquiry to Labor Minister Allan Williams, commissioner Harry Crosby said later.

Some of the comments passed by members included the suggestion, amid laughter, that the commission set up a "take-a-gay-to-lunch day," and when the Devonshire Hotel was put forward as a meeting place April 27, Ted Pearce remarked: "That's good. That's were all the girls are."

He said later men should have the right to "throw them (women reporters) the hell out" of locker rooms.

Smith offered the opinion that a sex discrimination case before a provincial board of inquiry is "nonsense."

Strongitharm said commissioners were still in the time-consuming process of learning how to function, particularly when meetings are widely separated.

"With a dozen people there are different perceptions, and there are those with more experience with human rights issues. There are different points of view."

As part of the process of establishing its mandate, the commission will meet soon with the minister "to iron out some of the things that are bothering them," she said.

One of the things is lack of staff to research issues.

Pickets Follow Trucks

PRINCE GEORGE (CP) — Four trucks that entered the strike-bound Endako mine near Fraser Lake Thursday were surrounded by a picket line after they drove 140 kilometres to this city.

About 600 workers, members of the Canadian Association of Industrial, Mechanical and Allied Workers, have been on strike at the molybdenum mine since Feb. 16 after contract talks stalled over the issue of wages.

The trucks were driven into the mine site, owned by Placer Development Ltd., and removed a large shipment of ore.

They were provided with an RCMP escort but some strikers followed the trucks here where they stopped to refuel.

The strikers immediately set up pickets around the trucks, but the convoy later left here bound for Alberta.

A union spokesman said the incident appeared to be an attempt by the company to provoke the strikers and thereby win an injunction against the pickets.

Management personnel have kept the mine in full operation since the strike began.

PILKINGTON GLASS CENTRE
649 PEMBROKE 388-4614
EVERYTHING IN GLASS AND STORE FRONTS
● GLASS REPLACEMENT ● INSULATING
● CUSTOM MIRRORS ● GLASS CONVERSION

GAZZOLA TILE
1020 HILLSIDE
386-8551
8"x8" DECORATIVE FLOOR TILE 1.89 sq. ft.
"Italian ceramic our specialty"
3-17

1 ONLY FOR SALE
FORD F250 PICKUP

1977 with Power Steering, Power Brakes, Radio, 351 V-8. Automatic, Mileage 20,621
ONLY $5495
INQUIRIES
BUDGET RENT-A-CAR
3657 HARRIET
386-7715
4-7

ESSO ECONOBLUE: THE NEW LITTLE FURNACE THAT CAN SAVE A LOT OF FUEL.

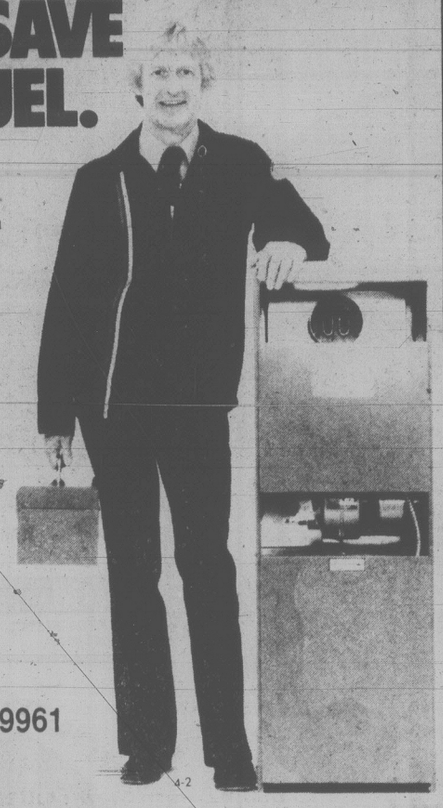

The new Esso Econoblue takes up only 3½ square feet of floor space. Yet it is designed for maximum fuel economy.

This oil-fired, forced air system uses a better mixture of air and oil vapour for more complete combustion. And because the mixture is also recycled, you get more heat out of every drop of oil.

If your old furnace works at 66% efficiency, for example, Econoblue could reduce oil consumption by 20%. This means if you now use 750 gallons of fuel a year, Econoblue could save you 150 gallons.

So, if your furnace has been showing signs of age lately, don't wait until it gives up altogether.

Call Esso Home Comfort. The sooner you do, the sooner you'll start saving fuel.

661 BURNSIDE ROAD EAST
SERVICE MANAGER
KEN MATTHEWS 388-9961
Esso HOME COMFORT
THE PERFORMANCE PEOPLE.
4-2

DOMAN'S SPRING SUPER SALE
CONTINUES UNTIL APRIL 11th
Pick up your flyer at DOMAN'S
HERE ARE SOME IN-STORE SPECIALS!

Ready to Use BLACKTOP
Fix up that hole in your driveway.
80-lb. bag ONLY 5.95 ea.

2x4 ECONOMY STUDS
Bdl. of 10 5.95 Bdl.

50' GARDEN HOSE
Reg. 5.60 SPECIAL 3.99 ea.

FENCE STAIN
Brown, Red, Green
Reg. 6.69 SPECIAL 5.49 gal.

WHITE
White Double Glazed
PATIO DOORS
5' ONLY..... 199.00
6' ONLY..... 215.00
WITH SCREEN

PLASTIC
PATIO TABLES
Mix and Match
each 5.95

HALLCRAFT
FIBREGLASS
Mend, Patch, Cover, Strengthen
20% OFF MARKED PRICE

FIREPLACE BARBECUE
Indoor/Outdoor
Reg. 19.75 SPECIAL 14.95 ea.

THANK YOU FOR SHOPPING AT DOMAN'S
Open Mon.-Fri. 8 a.m. to 5:30 p.m. Saturday 8 a.m. to 5 p.m.
DO IT—DO IT—DO IT WITH DOMAN'S
YOUR CHARGEX WELCOMED
CHARGEX VISA
280 BAY ST. VICTORIA 386-2151 and at 2739 JAMES ST. DUNCAN 746-4423

Granny Goldstream's Garden Guide

Everyone needs help in the garden. So we're publishing a weekly column to give you the kind of advice and help you need to insure a beautiful garden all year long. We'll be including tips on planting and pruning. Pest control. Kinds of fertilizer to use. And special feature prices on seasonal garden items to get you growing. Let someone nice give you some helpful advice. Our grannie. Watch for her every week.

GRANNY'S GUEST
TONY WALLNER
● CIL Fertilizer Expert
● Greenleaf Pesticide Expert
BRING YOUR PROBLEMS TO TONY
Sat. 10-4, Sun. 10-4

PLANTING
Check list
BEDDING PLANTS NOW IN
☐ Vegetables — onions, leeks, cabbage, brussels sprouts, lettuce, cauliflower and many more. 89c per pack.
☐ Herbs — the best selection in town. Individually priced.
☐ Annuals — (a plant that grows from seed, flowers, goes to seed then dies — all in the same year). Petunias, pansies, snapdragons, johnny jump ups, and many more. 89c per pack.
☐ Perennials — excellent varieties. Individually priced.
☐ Broadleaf evergreens — shrubs, camellias, lily of the valley, azaleas, rhododendrons.
OVER ONE ACRE OF PLANTS

GREENLEAF METHOXYCHLOR
Kills Spanworm on Contact
16 oz., reg. 4.99
NOW 2.49
GREEN LEAF DIAZINON
Kills Leatherjackets on Contact
16 oz., reg. 4.99
NOW 2.99
SAT.-SUN.

PEST CONTROL
Check list
☐ The Bruce Spanworm is beginning to appear. This pest eats the leaves and other tender parts of plants. Spray NOW, use diazinon or methoxychlor.
☐ Leatherjackets are present in most lawns. They feed on tender roots. Spray now — use diazinon.

FERTILIZING
Check list.
☐ For that extra greenery and special bloom, use a small amount of fertilizer under each annual as it is planted.
☐ Granny recommends 20-20-20 Fertilizer. Feed annuals every two weeks — to be the envy of your neighbors.
☐ Granny says use 4-10-10 for vegetable gardens.
☐ Broadleaf evergreens need rhododendron and azalea food.

ASK FOR OUR SPECIAL PRICE LIST ON OVER 1 ACRE OF NURSERY STOCK

GOLDSTREAM POTTING SOIL
1.49
40-lb. bag
reg. 3.25
SAT.-SUN.

STEER MANURE
1.95
15 kilo
reg. 2.95
SAT.-SUN.

GOLDSTREAM Garden Centre
721 STATION ROAD, TELEPHONE 478-6438
"WE KIND OF GROW ON YOU"
OPEN 7 DAYS A WEEK
4-7

Tuba Gets a Chance to Really Shine

That attractive, deep-throated and sometimes humorous instrument, the tuba, will be highlighted Saturday in a recital to be given at the recital hall of the University of Victoria music building at 2:30 p.m.

This recital will combine the tuba with piano and the artists are Eugene Dowling on the big brass and Edward Norman at the keyboard. Dowling is tubist with the Victoria Symphony and instructor of tuba at in the UVic School of Music. He holds degrees from Michigan State and Northwestern Universities. and has appeared in several recitals and orchesta concerts as a soloist.

Norman, a familiar and admired organist and pianist in this city, is also an instructor in music)t UVic.

Saturday's recital will feature works both written for and transcribed for the tuba. Among the works specifically written are a concerto by Ralph Vaughan Williams; a work entitled *Exchange for Tuba and Piano*, by Morris Knight; *Serenade for Solo Tuba* by Vincent Persichetti and *Sonate for Tuba and Piano* by Hindemith.

Transcriptions include Schumann's *Fantasie-Stucke Op.73*, and *Sonata II in E flat major* by J.S.Bach.

Tonight at 8 in the recital hall a free admission recital will be given by UVic student pianist, Yvette Liem. Works by Beethoven, Mendelssohn, Liszt, Rachmaninof, Debussy and Morawetz will be performed.

Entertainment Guide

THE BUTCHART GARDENS — OPEN EVERY DAY OF THE YEAR — Gates now open 9 a.m. to 6 p.m.
THE BUTCHART GARDENS RESTAURANT — OPEN YEAR ROUND — Serving our own special garden lunches and scrumptious High Teas in the historic Butchart residence. Now open 10 a.m. to 5 p.m.
COFFEE BAR SERVICE — Always available.
SEEDS FOR SPRING PLANTING — Now is the time to purchase seeds from our wide selection — All packaged at the Butchart Gardens.
35 ACRES OF GARDENS — Fresh blooms of Spring — The Ross Fountains. An invigorating stroll through these majestically beautiful gardens followed by a lunch or a spot of tea combine for a fine Spring outing.

STRATHCONA HOTEL — British Columbia's largest night-life centre, 919 Douglas St., 383-7137. Featuring "THE OLD FORGE" Nightclub with live music of "THE BROTHERS FORBES AND FRIENDS." 3 Discotheques — "THE STING," "THE CUCKOO'S NEST" and "IVY'S" and a unique lounge called "BIG BAD JOHN'S" featuring Hillbilly atmosphere. Luncheon served daily in "THE STING" and lunch and dinner served in the "CUCKOO'S NEST."

CENTURY INN — ENTERTAINMENT PLUS!! "FORTY THIEVES DISCOTHEQUE" — Officially rated the Island's No. 1. Disco — Victoria's only total dance experience in an Uptown Cabaret atmosphere — Best Sound, Best Light & Fog Show, 3 rooms, free attendant parking. "OUR PUB" presents the best exotic dancing in town daily noon to 6 followed by Disco Dancing 'til midnight. Century Inn, Pandora at Government on Centennial Square, 383-1151

STEWARTS — presents dining with Louise Rose, lunch with George Essihos in Market Sq., 388-7021.

CHAUNEY'S RESTAURANT — Classic Chamber Music featuring JAMES KENNEDY each Thursday in April.

COME AND DO YOUR THING

Amateur Entertainers...
We want you at the Red Lion Inn
Call 385-3366 Now

Recreation: oak Bay

"TEAM HOCKEY SHOWDOWN"
Two Divisions
12 and Under
13 to 15 Years
. . . just like TV Showdown—great fun!
STARTS: Thurs. April 10 — 7:50-8:30 p.m.
Maximum number of players per team: 8
4-7 7590 1R
INTERESTED? Please dial 595-swim

"A superbly suspenseful, expertly crafted, riveting entertainment."
— Richard Schickel, Time Magazine
"★★★★ (Highest Rating)"
— Kathleen Carroll, N.Y. Daily News

JACK LEMMON JANE FONDA MICHAEL DOUGLAS
the China Syndrome
COLUMBIA PICTURES PRESENTS A MICHAEL DOUGLAS IPC FILMS PRODUCTION A JAMES BRIDGES FILM
JACK LEMMON JANE FONDA MICHAEL DOUGLAS
THE CHINA SYNDROME
Written by MIKE GRAY & T.S. COOK and JAMES BRIDGES · Associate Producer JAMES NELSON
Executive Producer BRUCE GILBERT · Produced by MICHAEL DOUGLAS · Directed by JAMES BRIDGES
MATURE WARNING: Occasional Coarse Language (B.C. Director)
haida 808 YATES STREET 382-4278
MATINEES SAT., SUN. 2:05, 4:20
NIGHTLY 6:45, 9:15

4TH MONTH
CLINT n' CLYDE
JUST KEEP ON TRUCKIN'

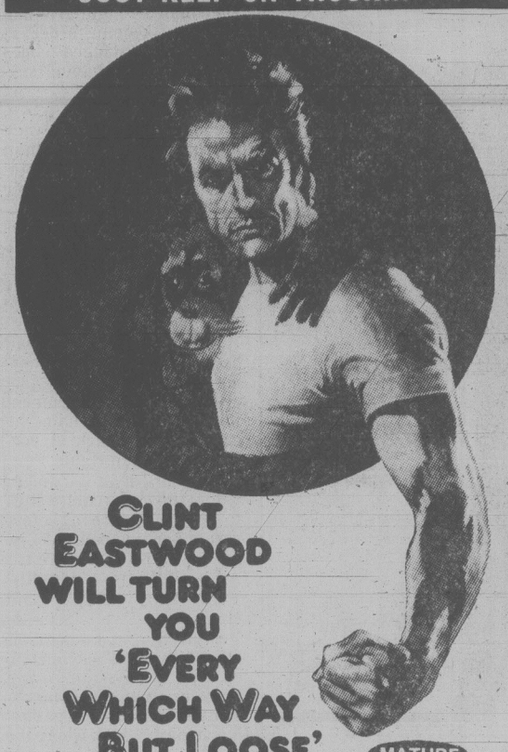

CLINT EASTWOOD WILL TURN YOU 'EVERY WHICH WAY BUT LOOSE'
MATURE
WARNING: Frequent Coarse Language (B.C. Director)
NIGHTLY AT 7:00 and 9:00 P.M.
MATINEES SATURDAY and SUNDAY at 1:30 and 3:30 p.m.
towne cinema
382-5922 IN NOOKA COURT 808 DOUGLAS

Walk into the incredible true experience of Billy Hayes.

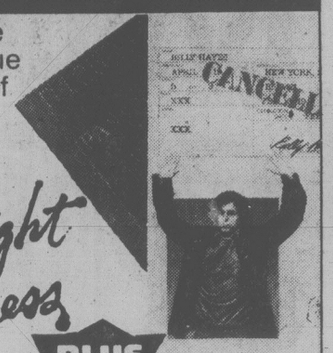

Midnight Express
PLUS
FAYE DUNAWAY
TOMMY LEE JONES
EYES OF LAURA MARS

1 COMPLETE SHOW NITELY AT 7 P.M.
'LAURA MARS' 7:00 'EXPRESS' 8:50
RESTRICTED WARNING: Frequent Violence, Coarse Language and Frightening Scenes (B.C. Dir.)
4-6
QUADRA STARTS TONIGHT!
Quadra at Hillside 382-3370

THE FASTEST, FUNNIEST, WINNINGEST MOVIE OF THE YEAR!

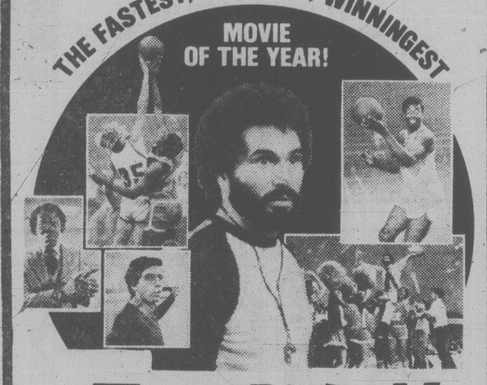

FASTBREAK
COLUMBIA PICTURES
A STEPHEN FRIEDMAN / KINGS ROAD
GABRIEL KAPLAN FAST BREAK
MATURE
odeon 1 780 YATES STREET 383-0513
MATINEES FRI., SAT., SUN. 1:30, 3:20, 5:10
NIGHTLY 7:15, 9:15

ALLEN HOUGHTON presents
KAIN, AUGUSTYN, DITCHBURN
6 Canadian classical ballet superstars in
BALLET REVUE
programme variations each performance — from Sleeping Beauty. Swan Lake to new, original works.
McPherson Playhouse — May 13
(Mother's Day — 2 p.m. and 8 p.m.)
Mon., May 14 and Tues., May 15 — 8 p.m.
Tickets: McPherson Playhouse and Hillside Mall — $10.50, $9.00 and $8.00.
HEAVY ADVANCE SALES — GOOD SEATS STILL AVAILABLE
Co-sponsor: SEARS TRAVEL SERVICE — service, experience dependability — 3190 Shelbourne — Tel. 595-3622

Chevette Monza
A Special Factory Purchase . . . FOR A SPECIAL DEALER EVENT
Don't Buy Until You See Our Ad SUNDAY
Dealer DL5831 Millstream CHEVROLET LTD. 1730 ISLAND HIGHWAY

The original space man!
Buck Rogers swings back to earth and lays it on the 25th Century!

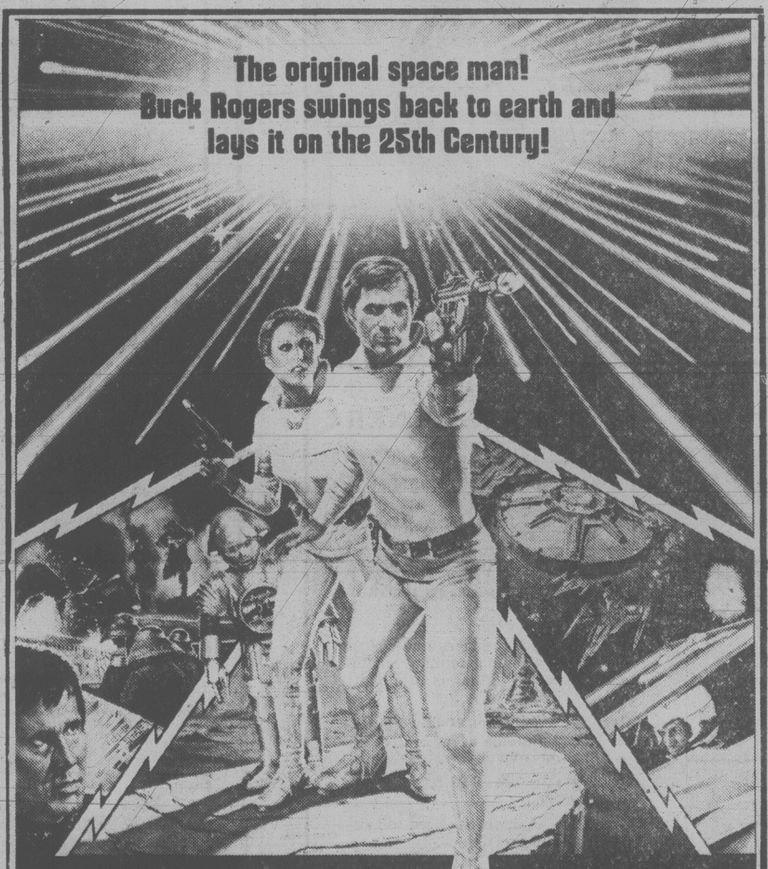

"BUCK ROGERS IN THE 25th CENTURY"
"BUCK ROGERS IN THE 25th CENTURY" A GLEN A. LARSON Production
Starring GIL GERARD, PAMELA HENSLEY, ERIN GRAY, TIM O'CONNOR and HENRY SILVA as Kane
Written by GLEN A. LARSON & LESLIE STEVENS Executive Producer GLEN A. LARSON
Produced by RICHARD CAFFEY and LESLIE STEVENS Music by STU PHILLIPS
Directed by DANIEL HALLER A UNIVERSAL PICTURE
© 1979 UNIVERSAL CITY STUDIOS, INC. ALL RIGHTS RESERVED
GENERAL
odeon 2 780 YATES STREET 383-0513
MATINEES FRI., SAT., SUN. 1:30, 3:15, 5:15
NIGHTLY 7:15, 9:15
Children $1.25

4 ACADEMY AWARD NOMINATIONS
"Same Time, Next Year"
Alan Alda Ellen Burstyn

MATURE Some Suggestive Scenes (B.C. Director)
COUNTING HOUSE 1 BROAD AT BROUGHTON 383-3434
NIGHTLY 7:00, 9:15

9 ACADEMY AWARD NOMINATIONS including:
BEST PICTURE
BEST ACTOR
BEST ACTRESS
BEST SUPPORTING ACTOR
BEST SUPPORTING ACTRESS
BEST DIRECTOR
BEST SCREENPLAY

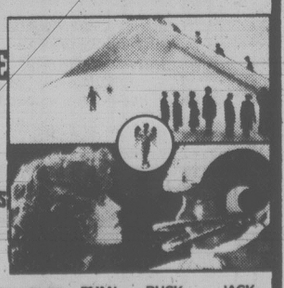

WARREN BEATTY JULIE CHRISTIE JAMES MASON CHARLES GRODIN DYAN CANNON BUCK HENRY JACK WARDEN
MATURE
COUNTING HOUSE 2 BROAD AT BROUGHTON 383-3434
HEAVEN CAN WAIT
NIGHTLY 7:00, 9:15

IN CONCERT VALDY
APRIL 7 UNIVERSITY OF VICTORIA AUDITORIUM 7:00 and 9:30

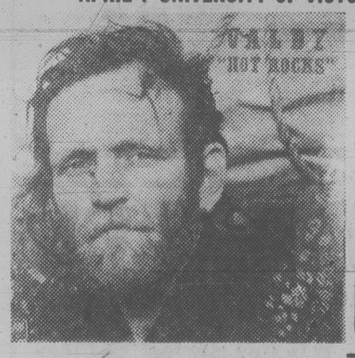

"HOT ROCKS"
ALBUM 4.69 TAPE 5.49
A&M RECORDS

	ALBUM	TAPE
"COUNTRY MAN"	4.69	5.49
"LANDSCAPES"	4.69	5.49
"FAMILY GATHERING"	4.69	5.49
"VALDY AND THE HOME TOWN BAND"	4.69	5.49

a&b sound
RECORDS 641 YATES
LARGEST SELECTION OF RECORDS AND TAPES IN VICTORIA
TAPE 637 YATES

Warm Welcome For Winnipeg Ballet In U.S.

BIRMINGHAM, Ala. (CP) — The Royal Winnipeg ballet received a warm welcome Thursday, presenting a four-part program to an enthusiastic audience.

The ballet, here as part of the annual Birmingham Festival of the Arts, was the highlight of a three-day finale to the festival which began last week.

The audience of about 1,200, including Peter Towe, Canadian ambassador to the U.S., warmly applauded the company's efforts.

The program ranged from classical — George Balanchine's *Sylvia Pas de Deux* — to the modern — Igor Stravinsky's *Rite of Spring*. But the highlight, which won the longest applause, was a piece entitled *Rodeo* choreographed by Agnes de Mille.

The latter is a selection which runs the gamut from square dancing to tap dancing. Kathleen Duffy won the hearts of the audience as the tom-boy ranch girl who fails to catch the ladies' man and settles for the tap dancer.

Evelyn Hart and David Peregrine performed the Balanchine classic and were roundly applauded.

The varied selection was made by the festival itself.

Salvatore Aiello, one of the ballet's associate artistic directors, said the company offered the festival a choice of six or seven pieces.

"It's probably the most varied program we have," he said. "It's very representative of the company."

The performance came within a hair's breadth of falling through at the last moment because of an airline strike in the U.S., Aiello said.

"The orchestra couldn't get out of Toronto, they only just managed to get down about 6 p.m."

The musicians and the dancers could not even squeeze in a rehearsal before the performance.

Despite that, comments from the audience afterward were full of praise for the Canadian company's work.

Today, the festival, which this year is honoring Canada, features art exhibitions, poetry readings and will be highlighted by a formal dinner for the ambassador.

JON VOIGHT FAYE DUNAWAY

The more you love... the harder you fight.

Academy Award Nominee Jon Voight in his great new feature . . .

THE CHAMP

METRO-GOLDWYN-MAYER presents A FRANCO ZEFFIRELLI FILM
JON VOIGHT FAYE DUNAWAY
RICKY SCHRODER
"THE CHAMP"
JACK WARDEN · ARTHUR HILL · Music by DAVE GRUSIN · Screenplay by WALTER NEWMAN
Based on a story by FRANCES MARION · Produced by DYSON LOVELL · Directed by FRANCO ZEFFIRELLI
ORIGINAL SOUNDTRACK ALBUM AVAILABLE ON PLANET RECORDS AND TAPES
READ THE DELL PAPERBACK
METROCOLOR® © 1979 METRO GOLDWYN MAYER INC
MGM United Artists A Transamerica Company

MATURE

CORONET 836 YATES ST. 383 6414

STARTS TONIGHT!
Doors 6:30 p.m. — Feature 7:00, 9:10
Saturday Doors 12:30 — Feature 12:45, 2:50, 4:50, 7:00, 9:10

FAMOUS PLAYERS THEATRES

FOR EASTER....

FAMOUS PLAYERS THEATRES GIFT CERTIFICATES AVAILABLE IN $5.00 & $10.00 BOOKS

GOOD AT ALL FAMOUS PLAYERS THEATRES ACROSS CANADA.

"'Agatha' is a delight... the movie's mysteriousness casts a spell." —David Ansen, Newsweek

Dustin Hoffman Vanessa Redgrave

A fictional solution to the real mystery of Agatha Christie's disappearance.

Agatha

First Artists presents A SWEETWALL PRODUCTION In Association With CASABLANCA FILMWORKS
DUSTIN HOFFMAN · VANESSA REDGRAVE
in "AGATHA" also starring TIMOTHY DALTON and HELEN MORSE · Photographed by VITTORIO STORARO, A.I.C.

"A lovely, touching film... a movie worth seeing... add to your list of things to do." —Rex Reed

MATURE WARNING: Occasional nudity (B.C. Director)
Golden Age $1.00
Nightly 7:05, 9:05 Matinee Sat. 2:00 p.m.

OAK BAY 2184 OAK BAY AVE. 598 2213

2nd WEEK!

2nd LAUGH-FILLED WEEK!

What these ladies do to the mob is highly IRREGULAR!

WALT DISNEY PRODUCTIONS'
The NORTH AVENUE IRREGULARS

starring EDWARD HERRMANN, BARBARA HARRIS, SUSAN CLARK, KAREN VALENTINE, MICHAEL CONSTANTINE and GLORIS LEACHMAN co-starring PATSY KELLY, DOUGLAS V. FOWLEY, VIRGINIA CAPERS and RUTH BUZZI Screenplay by DON TAIT Based on the Book by REV. ALBERT FAY HILL Co-produced by TOM LEETCH
TECHNICOLOR® Released thru BUENA VISTA DISTRIBUTION CO., INC. © 1978 Walt Disney Productions

GENERAL Children $1.50

CAPITOL 805 YATES ST. 384 6811

Tonight Shows at 7:00, 9:00 p.m.
Saturday and Sunday at 1:30, 3:10, 5:05, 7:00 and 9:00 p.m.

STARTS TONIGHT

Invasion of the Body Snatchers

The seed is planted...terror grows.

A Robert H. Solo Production of A Philip Kaufman Film
"Invasion of the Body Snatchers"
Donald Sutherland · Brooke Adams · Leonard Nimoy
Jeff Goldblum · Veronica Cartwright

MATURE WARNING: Some frightening scenes (B.C. Director)
Gates 7:00 p.m. — Show 7:30 p.m.

SECOND FEATURE — GENEVIEVE BUJOLD — MICHAEL DOUGLAS
"COMA"

TILLICUM DR-IN TILLICUM & BURNSIDE 382 7531

ADMISSION $3.50

There is only one Emmanuelle.
Only one Sylvia Kristel,
more seductive, more sensuous than ever
in Goodbye Emmanuelle.
This is her search for Love
among Eroticism and Pleasure...

Entirely filmed in the SEYCHELLES ISLANDS

SYLVIA KRISTEL
IN
Goodbye Emmanuelle

How far can you follow her?

with ALEXANDRA STEWART · UMBERTO ORSINI · OLGA GEORGE PICOT · CAROLINE LAURENCE

WARNING: Frequent sex and nudity (B.C. Director)

Tonight 7:10, 9:10
Sat. and Sun. at 1:30, 3:20, 5:15, 7:10, 9:10

ROYAL 805 BROUGHTON 383 9711

4th WEEK!

Sitcoms Aim at Lowest IQ to Bag Highest Rating: Newhart

By VERNON SCOTT
United Press International

HOLLYWOOD (UPI) — Bob Newhart had one more year to go — his seventh — on his situation comedy last year when he balked at yet another season, walking away without a backward glance.

The soft-sell comedian had good reason for folding *The Bob Newhart Show* and has no regrets.

"I could see what was coming in situation comedy and I didn't want to be a part of it," he said.

"If we'd gone another year, they'd have had a guy and two girls living in the apartment above us, a Martian living on the same floor next door to three girl detectives. The floor below us would have been occupied by a fraternity and a sorority.

"That way we'd have had all the elements of what passes for a hit sitcom this year.

"But I wouldn't know how to write or play for the kind of audience that is attracted by these shows. Actually, I tried to leave the series a year earlier.

"I saw a slight slackening in the writing which scared me a little bit. I didn't want to limp off the air with a show that didn't measure up to what it had been three or four years earlier.

"Television series are like the stock market. There's room for bears and bulls but no room for pigs. If we'd tried to milk another year out of the series, we'd have wound up with a pig."

Newhart, who expected to rest during the past year, spent some 20 weeks making personal appearances around the country and a six-week stint in Las Vegas. During his travels he was stopped frequently by persons asking him to bring his series back to the air.

Most of them were adults who lamented the fact that only *Barney Miller* among comedy shows made a pretense of appealing to adult viewers. The rest were clearly aimed at children.

The Newhart series, which wasn't all that subtle and sophisticated, was lost on *Laverne & Shirley* viewers and jiggle show addicts.

Newhart thinks writers and producers have been instructed by the networks to aim at the lowest possible intelligence quotient in the land to reach the mass audience and capture the highest ratings.

Like other quality performers, Newhart is victimized by the ratings. Network revenue depends almost solely on the Nielsen numbers game. Quantity, not quality, is the name of the game.

"I suspect producers have got the word to go for unsophisticated comedy with a laugh track," he said. "I have nothing to base that on, except it's more than coincidence that there are so many mindless, poorly done situation comedies on the air."

"I don't think viewers can be blamed. The public doesn't know what it wants until it sees a show on the air. Producers are like guys throwing oatmeal at the walls — whatever sticks stays on."

Rupert's Chalet
RESTAURANT & COFFEE HOUSE
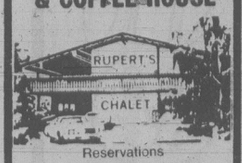

Reservations
598-8313
1635 Fort, Victoria
Central European and Canadian Cuisine
HOURS:
DINING ROOM
5 p.m.-10 p.m.
Wed. thru Sat.
COFFEE HOUSE
8 a.m.-5 p.m. Mon., Tues.
8 a.m.-10 p.m. Wed. to Fri.
9 a.m.-10 p.m. Sat.
After Hours Reservations
388-4756 or 382-5972

DANCING SATURDAYS

BIG BAND
SOUND OF GEORGE KRAELING
and his orchestra in the spacious Seaview Room. Dancing till 12:30 a.m. $8 a couple. Table res. 658-5224. 5109 Cordova Bay Rd.
Apr. 14 Welcome CHICK WEBB'S ORCH.
McMorran's
60 years in '79

YINNIE'S
NEW CAFETERIA
BREAKFAST SPECIAL
ONE DOLLAR AND SIXTY-FIVE CENTS
OPEN: MON.-FRI. 8:00 a.m.-9:00 p.m.
SATURDAY 8:30 a.m.-5:00 p.m.
LOWER COMMERCE MALL 1175 DOUGLAS AT VIEW

CHEZ PIERRE RESTAURANT
French Cuisine at its Finest in the Heart of Old Town
512 Yates St. (at Wharf St.)
OPEN FOR DINNER
Tuesday to Saturday from 6 p.m.
388-7711
Reservations suggested
(Free parking adjacent to the building)

THE Arena
SATURDAY FAMILY SKATING
10:00-11:30 a.m.
PUBLIC SKATING
2:30-4:00 p.m.

ROLLER SKATE
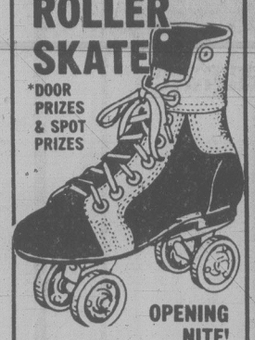
*DOOR PRIZES & SPOT PRIZES
OPENING NITE!
FRI., APRIL 6, 7:30 p.m. and every Wed., Fri., Sat., Sun. 7:30 - 10 p.m.
Sat. 10 a.m.-12 noon
RENTALS AVAILABLE
1151 ESQUIMALT ROAD
ESQUIMALT SPORTS CENTRE

Brite Spot
DRIVE IN
3909 Quadra Street
TRY OUR HICKORY—
BAR-B-Q CHICKEN or RIBS with B.Q. SAUCE
A Towering
"INFERNO"
'THE BILLION BURGER'
THE CAPTAINS' DELIGHT
A SEAFOOD BASKET

Pay a visit to our . . .
NEW DINING ROOM!
Enjoy Our Specialty . . .
TOP SIRLOIN STEAK
Charbroiled to perfection, with baked potato and vegetable.
ONLY 3.95
The McQuillan Brothers
English Pub Atmosphere Sing-a-Long — Thurs., Fri., and Sat. 9 p.m.-2 a.m.
DOUGLAS HOTEL
1450 DOUGLAS ST. 383-4157

The EASTGATE RESTAURANT
595-4632 1501-1503 Haultain St.
'Known for its Unique and Exotic Malaysian and Indonesian Cuisine'
is proud to announce the opening of
"The Oriental Food Mart & Gifts"
1497 Myrtle Street
Just one block from the Hillside Shopping Centre
Featuring:
- Fresh Produce
- Spices from around the world
- Oriental ingredients for Chinese, Malaysian and Indonesian Cooking
- Wicker Wear and Unusual Gifts

This store is designed exclusively to cater to the busy worker and executives. Phone orders accepted — to be picked up later, by the regular customers.

LIVE ON STAGE
LANGHAM COURT THEATRE presents
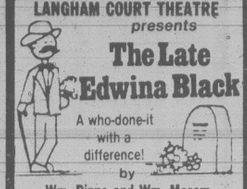
The Late Edwina Black
A who-done-it with a difference!
by
Wm. Dinne and Wm. Moram
Directed by:
JUTTA WOODLAND
THURS., MARCH 29 through SAT., APRIL 7
8:15 P.M.
Box Office at 805 Langham Court
OPEN 3:30 p.m.-7:30 p.m.
Daily except Sundays
PHONE FOR RESERVATIONS
384-2142
Tickets $4
(Mon. through Thurs. only
Students & Senior Citizens $2)
Presented by The Victoria Theatre Guild

The Dutch Latch Restaurant
on Beautiful Malahat Drive

NEW—SALAD BAR
We have added to our Menu a Great New Salad Bar to be included in our regular Dinner or Luncheon Entrees.
178-1880
Open Daily from 8:30 a.m. - 7:30 p.m.
CHARGEX — MASTERCHARGE

The Waddling Dog Inn
Fine Food Dining Room

THIS WEEK'S SPECIAL
TURKEY and MUSHROOM VOL AU VENT
CHEF'S SOUP
SALAD
GRILLED FRESH BRITISH COLUMBIA SALMON STEAK
Tartare Sauce
Fresh Vegetable
Chateau Potato
PEAR BELLE HELENE
COFFEE ROYALE
$12.95
652-1146
AMERICAN EXPRESS, MASTERCHARGE, CHARGEX
PATRICIA BAY HWY. at Mt. Newton X, Saanichton

ALLISON PIANO proudly presents

BILL EVANS TRIO
in concert
WEDNESDAY, APRIL 11 ONE NIGHT ONLY!
$6.00 ADVANCE $7.00 DOOR
ADVANCE TICKETS AVAILABLE AT
Richard's Record Shop
1318 GOVERNMENT · 383-2733
Harpo's Cabaret
15 BASTION SQUARE · 385-5333
HARPO'S
DOORS 8 P.M. (NO RESERVATIONS)

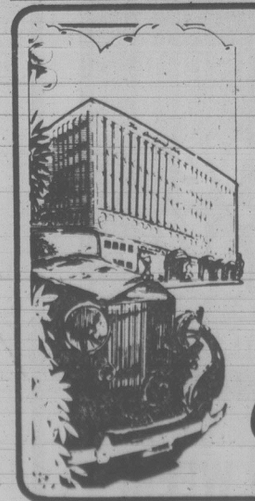
BARBARA FISHER
Sings
TONIGHT THROUGH SAT.
8:30-12:30
IN THE
CREPERIE
AT THE

Courtyard Inn
850 BLANSHARD ST., VICTORIA

APR. 6 - 12 QUANTITIES ARE LIMITED
NEW WAVE
HEY YOU CREEPS!
Capitol

$3.88 EACH LP.
BLONDIE · PARALLEL LINES
IAN DURY · NEW BOOTS & PANTIES

$3.88 EACH LP.
THE TUBES · REMOTE CONTROL
JOE JACKSON · LOOK SHARP
NO WAVE · VARIOUS ARTISTS
MAGNET · WORLDWIDE ATTRACTION
INCREDIBLE SHRINKING DICKIES
A&M RECORDS

$3.88 EACH LP.
ROBERT GORDON
ROCK BILLY BOOGIE
ULTRAVOX
SYSTEMS OF ROMANCE
ROBERT GORDON WITH LINK WRAY
EDDIE & THE HOT ROCKS
TEENAGE DEPRESSION
EDDIE & THE HOT ROCKS
LIFE ON THE LINE
RCA
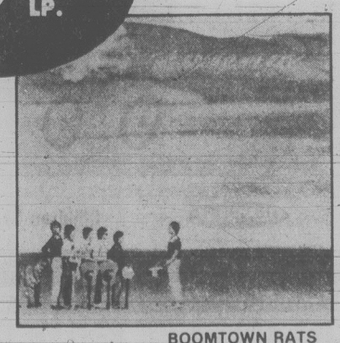
BOOMTOWN RATS
A TONIC FOR THE TROOPS
BOOMTOWN RATS
BOOMTOWN RATS
BETHNAL
CRASH LANDING
THE JAM
ALL MOD CONS
XTC
GO 2
polyGram
Kelly's Stereo Marts
feelin' good about Kelly's
OPEN WEEKNIGHTS TIL 9 P.M.
728 YATES 388-5502
KELLY'S 79033001

Things Go Better for Dotty West and Her Greybeard

NASHVILLE (AP) — Dottie West — the picture of country sunshine and a bottle of pop — feels younger performing with a "greybeard" like Kenny Rogers.

Her steady, sedate career has skyrocketed in the past year since teaming up with Rogers and adding a flash of country charisma to the sensual but relaxed Rogers and his famous grey beard.

"I feel more confident and happy in what I'm doing," said Miss West, best known for her tune *Country Sunshine* which became the jingle for Coca-Cola.

"I married young and had four kids. I felt older while they were young. But I feel younger than ever and have more energy. When you are happy, you have more energy."

She joins Rogers, the Oak Ridge Boys and special guest Ray Charles on a television special, *A Special Kenny Rogers*, to be broadcast next Thursday.

Miss West, 46, says the past year has been meaningful.

"I've found the real me," she said in her backstage dressing room after taping portions of the special at the Grand Ole Opry House. "I am country, but I want to be treated with class. I like first class, and Kenny's that.

"He's certainly been a great boost to me, not only with audiences and record sales, but this has put me in good management hands. I'm no longer a $1,500-a-night singer. I'm in nice places for great money."

Rogers is an early favorite for the Country Music Association's entertainer of the year award, and the bubbly Miss West says he deserves it.

"I will be surprised and disappointed if he isn't entertainer of the year. I see crowds he plays to, I know nobody is deserving like Kenny."

The duo just completed a month's tour, and officials withdrew advertising as the tour began because ticket sales were so brisk the promotion was unnecessary.

MOIRA ANDERSON in a Scottish Fancy

All-Star Cast Including:
● Hamish Imlach ● The Cape Breton Fiddlers
Monday, April 9th — 7:00 and 9:30 p.m.
McPherson Playhouse
Tickets at Box Office — $7.50, $6.50, $5.50
Also At: Beban Park, Nanaimo
Saturday, April 7 — 8:00 p.m.
$7.50, $6:50

NASHVILLE, B.C.
The Big Cabaret
Featuring
WOODSHED
Fri. and Sat. 9 p.m.-2 a.m.
ERNIE FULLERTON
For Your Dining Pleasure 7-9
2915 DOUGLAS ST. INGRAHAM HOTEL 385-6731

FRIDAY, SATURDAY NIGHT SPECIAL
SCHNITZEL CORDON BLEU WITH PEROGIES ..... $5.95 per person
INCLUDES OUR GREAT SALAD BAR OR HUNGARIAN GOULASH SOUP AND FRENCH BREAD
Tokaj HUNGARIAN RESTAURANT Villa
1122 YATES ST.
383-4732
AMPLE FREE PARKING
OPEN MON. to SAT.
3-9

A Belfry Production
NOW PLAYING
The Belfry Theatre—1291 Gladstone at Fernwood

Spokesong
Tues. to Sun. 8 p.m.
Sun. Matinee 2 p.m.
On sale now at the Belfry, McPherson, Hillside & University Centre Box Office—Res. 385-6815
March 29th to April 14th
"... captivating! A play well worth seeing!" —Clive Barnes, New York Post

Vancouver Island Regional SCIENCE FAIR

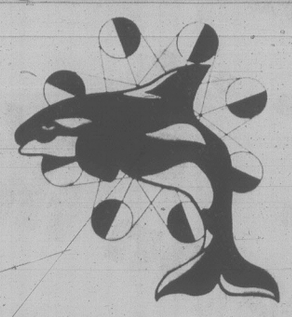

APRIL 7th, 8th, and 9th
PUBLIC VIEWING
SUNDAY 9:30-5:30 P.M.
University of Victoria
Elliott Building

Amity's lounge
PRESENTS the exciting sounds of the
MORREY STERNS TRIO
NIGHTLY FROM 8:30
Colony MOTOR INN
2852 DOUGLAS 385-2441
4-7

DANCERS TEEN DISCO
OPEN AT 7 P.M. FRI. & SAT.
Fisgard St. (across from the Bay) Information: 388-4432
DISCO AT ITS BEST
4-6

OPEN WEEKENDS
Fun-tastic
Funk City
Sat. Sun. 12 p.m. to 6 p.m.
Go-karts — Moon Walk — Slide — Mini-golf — Snack Bar
Do something different — Join us for fun.
Pat Bay Highway 17 at Vanalman.
Free admission to the grounds.
4-8

Felice's DINING LOUNGE
ON THE WATERFRONT

Live Entertainment
MON. thru SAT.
MARLON
Performing for Your Enjoyment
FRI. and SAT.
FELICE'S PRESENTS A RARE TREAT!
ROAST PHEASANT
IN WHITE WINE AND GRAPES
FOR TWO 24.95
Dinner Includes:
Soup or Salad, Potato, Fresh Vegetables, Garlic Bread, Baked Alaska Flambe, Beverage.
QUAIL in Black Cherries, Brandy and Port. Dinner Includes: Soup or Salad, Garlic Bread, Fresh Vegetables, Potato, Beverage. 10.95
REGULAR MENU ALSO AVAILABLE
LIVE ENTERTAINMENT MON. THRU SAT.
PARKING AVAILABLE ON THE WATERFRONT
1218 WHARF ST. RESERVATIONS 385-4497
4-7

An Evening with BIM

Featuring:
Jane Mortifee, Gary Koliger, Chris Nordquist, Lawrence Knight
April 9 and 10, Mon. and Tues.
$4.00 at the door
Doors Open 8 p.m.
HARPO'S
15 Bastion Sq. 385-5333
4-8

R.V. SHOW
FRIDAY, SAT. AND SUN.

FRI. 12-10 p.m.
SAT. 12-10 p.m.
SUN. 12- 6 p.m.
ESQUIMALT SPORTS ARENA

NEW!!
PRE-TEEN JAZZ
BEG. MODERN
SPECIAL!!
NINE WORKSHOPS WITH "PEPPER"

AND SO MUCH MORE!!
JAZZ, BALLET, DANCERCIZE, KARATE
SPECTRUM DANCE CENTRE
1318 BROAD ST.
388-9114
4-7

GOOD FOOD . . .
GOOD MUSIC . . .
TUESDAY to SUNDAY FROM 4:30 p.m.

Make your dinner selection from our seven special Schnitzels or our exciting International menu. Enjoy personalized music Friday and Saturday nights.
EARLY DINERS, LIGHT DINNER SPECIALS
SERVED FROM 4:30 to 6:00 p.m. TUES. to SUN.
Your choice of: Chicken Paprika, Cabbage Rolls, Hungarian Sausages, Wiener Schnitzel, Roast Beef Dinner, 5-oz. (140 grams) Beef Tenderloin.
YOUR CHOICE $4.75 PER PERSON
DINNERS INCLUDE:
Our popular Hungarian Goulash or Borscht Soup or Tossed Green Salad and Sour Dough Loaf.
GEORGE'S Hungarian Village RESTAURANT
1550 CEDAR HILL CROSS RD. (AT SHELBOURNE)
RESERVATIONS 477-3023
OPEN 6 DAYS A WEEK
DINNER Tues. to Thurs. 4:30 to 9:00
Fri. and Sat. 4:30 to 10:00
Sun. 4:30 to 9:00
LUNCH Tues. to Sat. 11:30 to 2:00
3-10

NOW OPEN!
"first class entertainment" MONTREAL STAR
"highly entertaining and exhilarating" CARRY
"prairie warmth and humour"
"stylish, original comedy" NEW YORKER
Artichoke
by Joanna M. Glass
with Lally Cadeau, Ron Hartmann & John Krich

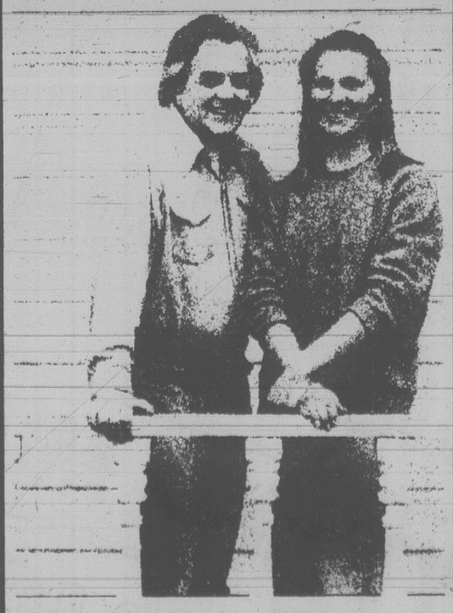

BASTION THEATRE COMPANY
Sponsored by Island Farms Dairies
Good things from good people close by
Island Farms
McPherson Playhouse April 6-21, 8 pm
April 9 & 11, 2 pm
Tickets: McPherson Box Office & Hillside Mall

LIVE ON STAGE
BOX OFFICE OPENS APRIL 9th
V.O.S. PRESENTS
JESUS CHRIST SUPERSTAR
APRIL 27-MAY 5
MATINEE SUNDAY, APRIL 29 AT 2 P.M. — NO SHOW MON., APRIL 30
McPHERSON PLAYHOUSE
Tickets: $5, $6, $7 AT McPHERSON PLAYHOUSE AND HILLSIDE MALL

western teak INTERIORS

The Scandinavian Furniture People

WE'RE CLOSING OUR DOORS

due to CONSUMER CONFUSION brought about by CLOSINGS . . . BANKRUPTCY . . . OPENINGS . . . etc., by some "WESTERN TEAK" stores on the mainland, we are CLOSING OUR DOORS on the name WESTERN TEAK . . . FOREVER!

1950 Blanshard St.
VICTORIA
382-7238

Everything must be sold in order to renovate.

LAST 10 DAYS
SALE ENDS MONDAY, APRIL 16th

HOURS:
Monday thru Wednesday 9 to 6 p.m.
Thursday and Friday 9 to 9 p.m.
Saturday 9 a.m. to 5 p.m.
Sunday 12 to 5 p.m.

WHILE STOCK LASTS!

- Scandinavian teak bedroom furniture
- Teak wall systems and bookcases
- Swedish styled sofas and chairs
- Quality teak dining furniture
- Danish coffee and end tables
- Stereo Cabinets

ALL IN REAL TEAK WOOD VENEERS AND SOLIDS

EVERYTHING PRICED UP TO 60% OFF

Delivery available at extra cost.
Some furniture unassembled.
Use your Western Teak charge account, Bank Financing OAC, Master Charge, Chargex Visa.
Sale conducted by Kolowrat Holdings Ltd.

EVERYTHING MUST BE SOLD!

The big orange building across from the Arena—the Scandinavian Furniture People.

western teak
Interiors
1950 Blanshard St., Victoria
382-7238

Scurrilous RCMP Tags Rapped

OTTAWA (CP) — Former solicitor-general Warren Allmand testified Thursday that he took steps to tighten up language used in RCMP security service reports when he found terms such as Communist, homosexual and influence-peddling being used loosely.

Defending his four years in the portfolio, Allmand told a royal commission into RCMP wrongdoing that he soon became concerned about four areas of security service operation after he took the job in late 1972.

They were:

—The broad definition the RCMP gave the word "subversion." Allmand handed the royal commission a list of groups the RCMP had targetted as subversive but he regarded as legitimate. He said a 1975 mandate given the service by the federal cabinet more closely defined subversion.

—The way security clearances were handled. Neighbors of a man being cleared for a promotion thought he was being investigated as a subversive or criminal as a result of questions asked them by the security service.

—The way information was interpreted in files. When a lawyer made a legitimate call to Allmand, the RCMP referred to it in a file as "an attempt at influence-peddling." In another file, a person was described as a homosexual because he or she had shared a residence with two other people, one a homosexual, and a Communist because he or she had belonged to a left-wing organization in the 1950s. Both files were corrected and Allmand said he emphasized the need for accurate use of words.

—Withholding of information from Canadians because it resulted from co-operative efforts with the FBI and Central Intelligence Agency (CIA). Allmand said Canadians simply had friends in the United States get the same information the RCMP refused them from the FBI or CIA. This was "ridiculous."

Allmand said the use of writs of assistance and other warrants was referred to the Law Reform Commission of Canada for study as a result of mistakes the RCMP made in drug raids. He mentioned cases in Ottawa and London, Ont., in which raids had been made on the wrong homes as a result of mixed-up names.

He appointed Rene Marin, a provincial court judge, to look into the way the RCMP handled public complaints and internal discipline. The result was a report that recommended a number of changes, some of which he said have already been made by the force.

He said he tried to get W. L. Higgitt, who retired as commissioner in 1973, to allow married men to join the RCMP but Higgitt wouldn't change this policy. However, at Allmand's request, the next commissioner, Maurice Nadon, made the change.

Allmand was appointed Indian affairs minister Sept. 14, 1976, and now is consumer affairs minister. He said he learned of widespread RCMP wrongdoing only after leaving the solicitor-general's portfolio."

"I felt very much betrayed," he said. "I felt very let down. I hadn't just sat around and waited for them to provide information. I pursued it."

But he said the force gave him "a trick answer" when he asked whether the RCMP was surveying Roy Atkinson of the National Farmers Union. After repeating to the Commons the RCMP answer that it wasn't doing this, Allmand was told by Saskatchewan New Democrat Lorne Nystrom that a travel agent had been asked by the RCMP to tip them about Atkinson's travel plans.

Confronted with this, the RCMP told Allmand that Atkinson hadn't been under surveillance when he first asked them the question but had been watched previously.

Documents tabled by commission counsel Ross Goodwin indicated that the RCMP was still providing inaccurate information to the government four years after security service men in Montreal joined Quebec Provincial and Montreal police in an illegal raid on the offices of a left-wing news agency.

One document signed by Michael Dare, director-general of the security service, said it had been decided in 1972, shortly after the raid, to withhold the "full facts" from Jean-Pierre Goyer, then solicitor-general, because the facts might place him in an "untenable position."

Apr. 4 and Apr. 11
WINSDAY
tickets good for
April 11
BIG BONUS PRIZES
TOTAL OF 100 OF $5,000.00 EACH

Put Your Money in the Bank not the Tank with a DATSUN
THREE POINT DATSUN
2620 GOVERNMENT
385-6737 Dlr. Lic. 5053
THERE'S MORE FUTURE IN A DATSUN. DATSUN

For Spring Bloom ... Plant
WELL BUDDED EVERGREEN AZALEAS
And for summer ... DAPHNE CNEORUM
4.49 each
FOR YOUR HANGING BASKETS
Trailing Petunias — Schizanthus Nepeta — Fuchsias, each ..... 59¢
Ivy Geraniums each 1.59
VEGETABLE PLANTS
Cabbage — Broccoli, Lettuce — Celery, Cauliflower — Onions. Tray ..... 79¢
HERBACEOUS PERENNIALS FROM 98¢
OPEN 9:00 a.m. to 6:00 p.m. Sunday 9-5
PHONE 658-8812
Elk Lake Garden Centre
5450 PAT BAY HIGHWAY—Just Beside Elk Lake
LISTEN TO GOOD ADVICE FROM HARRY HURN
SAT. and SUN., 8:41-11:26 a.m., 1:45-3:36 p.m. on C-FAX

Thanks for your patience.

Now that the runway
is resurfaced at Victoria Airport
things are back to normal.
So are we. With our
usual great on-time performance...
three daily flights to Vancouver...
our non-stop to Calgary...
and our through-service every day
to Calgary, Edmonton, Regina,
Winnipeg, Ottawa, Toronto,
and Montreal.
Call your travel agent or
Air Canada for reservations.
We look forward to seeing you.

AIR CANADA

Kelly's Stereo Marts

KELLY'S CUSTOMER PROTECTION KIT...

Kelly's 90-day Exchange Agreement

A Any of these components may be traded in at the full purchase price within 90 days.

B This exchange credit can be applied to Kelly's regular price on any equipment provided the equipment is not a sale special and if it is more expensive than the equipment being traded in.

C Equipment to be traded in must be returned in new condition, in the original cartons with all printed matter and packing material, and must be accompanied by the purchase receipt.

Kelly's 1-year Speaker Exchange Agreement

A These speakers may be traded in at their full purchase price at any time within one year subject to the following conditions.

B This exchange credit can be applied to Kelly's regular price on any speakers provided the equipment is not a sale special and if they are more expensive than the speakers being traded in.

C Speakers showing evidence of abuse or damage cannot be exchanged.

D Equipment to be traded in must be returned in new condition, in the original cartons with all printed matter and packing material and must be accompanied by the purchase receipt.

Kelly's Service Agreement

A Prompt, courteous attention will be given to **any** problems or questions you have.

B Any parts and labour necessary to repair this equipment will be provided free for the time-period outlined below.

C Equipment brought in for **any** repair will be returned operating at its maximum performance capabilities in all respects. Equipment returned for service must be accompanied by the purchase receipt. Equipment showing evidence of abuse or damage will be repaired at prevailing rates.

D Warranty repairs must be done at our Authorized Service Depots. These depots are located in Vancouver, Victoria, Calgary, Winnipeg, Edmonton, Toronto, Montreal, Halifax and many other smaller centres. Contact our nearest Kelly's store for the depot closest to you.

E Please call our National Service Manager, Steve Dow, collect at 604-681-4838 if you have any difficulties that cannot be solved locally.

OVER 50 YEARS OF VALUE

Our first Kelly's store opened in 1926! Since that time we've grown to become Canada's leading audio dealer. Our tremendous growth has been due largely to intelligent buying and competitive pricing policies. If and when you require service for your equipment you'll find a Kelly's Depot conveniently located. From Vancouer to Halifax, Kelly's is there, ready to offer sound advice and sound values.

Kelly's Stereo Marts
728 YATES ST.
388-5502
OPEN WEEK-NIGHTS UNTIL 9 P.M.

Fire Wrecks Years of Research

DARTMOUTH, N.S. (CP) – A fire that raged through facilities of the Bedford Institute of Oceanography early Thursday came as a major blow to sophisticated research on oil pollution at sea, scientists said Thursday night.

In addition, research on industrial pollution and work on pesticide and chemical spraying of woodlands was either severely disrupted or destroyed, spokesmen at the centre said.

After an initial investigation, firemen said they believed the fire was caused by a faulty furnace. Fourteen of the facility's 26 mobile trailers containing laboratories and offices were destroyed in the fire and most of the others were heavily damaged by smoke.

The physical damage may cost $500,000 to repair but it would be impossible to put a value on the research data that took years to prepare but which now may be lost, Dr. Cedric Mann, director-general for ocean and aquatic sciences at the centre, said in an interview.

The work area of the federal environmental protection service was virtually wiped out in the pre-dawn fire, Dr. Mann said.

The personal materials and references lost by scientists in the fire had taken a lifetime to collect and will be difficult to replace, Dr. Peter Wells, an aquatic toxicologist at the centre, said in an interview.

Many of the research papers and manuscripts contained in the buildings the fire swept through were not copied before the fire, Dr. Wells said.

Among other things, the institute was involved in sophisticated studies on the population dynamics of certain species of seals. The results of those studies, some of which spanned several years, were to be used in stock management. They were destroyed.

The institute's marine and fish division was involved in complex work dealing with 1980 quotas that would be applied to Atlantic fishermen. Much of that material was lost, said division chief Dr. Ralph Halliday.

The institute's operations have been temporarily switched to facilities provided by the Eastern Petroleum Geological Group here.

Charles Kissed Again

TORONTO (CP) — The Prince of Wales delighted a small crowd at a Toronto hotel on Thursday and thrilled a Killaloe, Ont., woman merely by extending his hand — which she promptly kissed.

Although Prince Charles's first visit to Toronto was taken up largely by military matters, he stopped to chat informally with several well-wishers after Ontario Lt.-Gov. Pauline McGibbon introduced him to Premier William Davis in the hotel's foyer.

The crowd burst into applause when the heir to the British throne entered the foyer. They again applauded and pushed forward for a closer glimpse when he stopped to talk with several people before entering a reception given by the Royal Regiment of Canada.

"I kissed his hand," a breathless Millie Petroskie said. "I wanted to kiss his cheek but I was too nervous."

The 25-year-old mother, in Toronto to attend a convention, said that nothing as exciting as seeing a prince ever happens in Killaloe, a small town 40 kilometres southwest of Pembroke.

Earlier Thursday, the 30-year-old bachelor prince avoided another would-be kisser when he entered the hotel's lobby. The unidentified woman was promptly removed from the area by security police after she rushed up to the prince, apparently intending to give him a kiss.

Prince Charles, in Toronto to meet the regiment for the first time since he became its colonel-in-chief in 1977, saluted the troops as they paraded at Fort York Armoury.

Weston-Bay Merger 'Would Make Jobs'

TORONTO (UPC) — George Weston Ltd., renewing its take-over bid for the Hudson's Bay Company, said Thursday the combination of the two giant merchandisers would create jobs, provide an expanded tax base and improve services to Canadians.

Weston originally bid for 11.7 million Bay shares, 51 percent of the total. "Weston is now offering to purchase 60 percent (13,855,000 shares)," the company said in a statement Thursday. "Furthermore the minimum acceptance has been reduced to 45 percent."

The Weston offer is a mix of shares and cash adding up to a value of $40 per Bay share. The Thomson newspaper family has bid $35, in cash.

A federal investigation into the proposed takeover was initiated this week under the combines act at the request of the Canadian Federation of Independent Business, which claims it threatens thousands of small companies.

Weston rejected arguments that its take-over would have a negative economic effect.

"It will be a combination of two great Canadian companies that will create a strong and diversified merchandising organization with a broad natural resource component," Weston said.

Casinos a Gamble: Quebec Report

QUEBEC (CP) — A Loto-Quebec study says legalization of gambling casinos in the province is "desirable," but attaches a series of "ifs" and "howevers" to its report.

The 300-page report, tabled in the national assembly Thursday by Finance Minister Jacques Parizeau, recommends that a group be formed to investigate ways of setting up casinos in Quebec.

But it warns that the province can expect only "marginal" revenues from casino gambling, adding that "the most profitable types of gambling are also those which generate the highest socio-economic costs."

It says gambling casinos should be oriented towards helping the province's tourist industry, and states that "the clientele aimed at should be non-resident."

It adds that because casinos seem to attract illegal activities, special care must be taken in controlling them.

It recommends that what it calls "fairground" casinos — the type found in Las Vegas or Atlantic City — not be built in Quebec.

Instead, it favors the creation of something like a gambling resort, more fully integrated with the tourist industry.

It offers some European gambling casinos and the type found at South Lake Tahoe on the California-Nevada border as an example.

"In the American type, all activities are centred around the casino," Jean-Marc Lafaille, president of Loto-Quebec, told a news conference.

"In the European type, the casino is only one element — an important element, certainly — but just one element of an integrated tourist package."

NDP Wins 2 Seats In Ontario

Canadian Press

Jubilant New Democrats today are celebrating their party's win in two Ontario provincial byelections Thursday, undeterred by the fact that they retained both ridings by substantially reduced margins.

Richard Johnston, a 32-year-old social worker, won the Toronto riding of Scarborough West, a seat held by former NDP leader Stephen Lewis and in the Hamilton riding of Wentworth, Colin Isaacs, 30, an education researcher, was the victor.

Apr. 4 and Apr. 11
WINSDAY
tickets good for
April 11
BIG BONUS PRIZES
TOTAL OF 100 OF $5,000.00 EACH

SUBURBAN
NEW For 1979
Choice of Twenty In Stock
Mercury
CAPRI
Created in the style of the Original Sexy European
1979 CAPRI 3-DOOR GHIA
In light chamois, with 2.3 litre 4-cylinder engine duraspark electronic ignition, steel belted radial tires, dural black remote control mirrors, pin stripes, sport wheel covers, bodyside molding system with dual accent stripes, all vinyl low back bucket seats, sport steering wheel, tachometer and trip odometer, deluxe sound package, light group, color-keyed carpeting, 3-speed automatic, power steering, power front disc brakes, electric rear window defroster, complete tinted glass. Stock No. 9-389.
6880.50
38 Mpg., Highway
23 Mpg., City
FORD Credit . . . FORD Service
MERCURY LINCOLN SUBURBAN Motors Ltd.
Marquis . . . Monarch . . . Zephyr . . . Bobcat . . . Fiesta
Capri . . Cougar . . Ford Trucks . . Safe Buy Used Cars
DEALER Lic D000863A
3377 DOUGLAS at SAANICH RD. 386-6131

SKATE-BOARDS
and
accessories
up to
25% OFF
OLYMPIC SPORTS
1661 DOUGLAS ST.
388-6485

ROCKWELL
Parts and Accessories
ISLAND MACHINERY LTD.
617 Chatham St.
385-5500 3-7

DO YOU WANT QUALITY AT AFFORDABLE PRICES?
BRAND NEW
FURNITURE
GIBSON AND SPEED QUEEN
APPLIANCES
RCA VICTOR
TELEVISION
WE'RE OPEN
SATURDAY
10 A.M.-6 P.M.
SUNDAY
11 A.M.-5 P.M.
BEFORE YOU BUY ANYWHERE — AT ANY PRICE — BETTER CHECK US OUT!
FLEXIBLE BUDGET TERMS
TAKE A DRIVE OUT THIS WEEKEND TO 1610 ISLAND HWY. — TEL. 478-1921
(IN THE FARMERS MARKET)
COLWOOD·LANGFORD Furnitureland
WHERE "GOOD TASTE NEED NOT BE EXPENSIVE"

Special Lite time.

Specially good when you've just won a close one. Less than 99 calories per bottle makes Special Lite less filling. Refreshing, real Canadian beer taste makes it a real winner. Next time, make it a Special point.

VI 90 AND THE Victoria Times
Correctly guess the Oscar Winners in the Best Actor, Best Picture, Best Actress Categories, and you'll be entered to...
WIN A WEEKEND FOR TWO IN LOS ANGELES VIA CP Air
5 RUNNER-UP WINNERS receive a night on the town, including dinner for two at the Empress Hotel, plus tickets to the Towne Cinema.
ADDITIONAL PRIZES
In addition to the grand prizes, a total of 150 double passes will be awarded to attend a Towne Cinema theatre party at 2 p.m. Wednesday, April 11.
Winners of these prizes will see a top movie brought in by the Towne Cinema specially for the occasion. They will also be eligible for door prizes and will be present for the drawing of the grand prizes.
Theatre party passes will be drawn at random during the contest period. All entries are eligible, whether correct or not.
Note: The Towne Cinema party is an extra award. Contestants with correct answers do not have to be present to be eligible to win grand prizes.
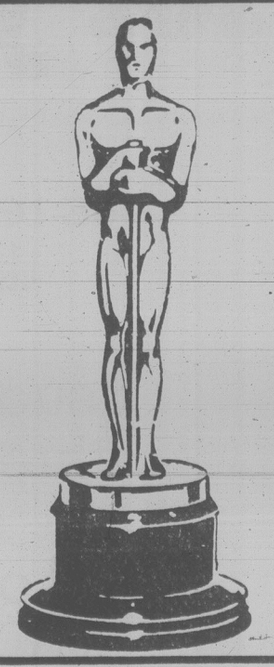
RULES:
1. No employees of CJVI or Victoria Press or members of their families are eligible to enter this contest.
2. Contestants may enter on the coupon published in the Victoria Times or by exact-sized, clear, hand-drawn fascimile of the coupon. No mechanically produced, printed, mimeographed, etc. copies of the entry coupon will be accepted.
3. Each entry must contain the contestant's name, address and phone number to be accepted.
4. The decision of the judges on awarding prizes will be final and all entries will become the property of the Victoria Times and CJVI.
5. Entries must be mailed or delivered to CJVI-900, 817 Fort, Victoria, B.C., V8W 1H6, to arrive not later than 4 p.m. April 9, 1979.
OFFICIAL ENTRY FORM
MAKE AN X BESIDE YOUR CHOICE IN EACH CATEGORY

BEST ACTOR		BEST ACTRESS		BEST PICTURE	
Warren Beatty	☐	Jill Clayburgh	☐	Heaven Can Wait	☐
Laurence Olivier	☐	Geraldine Page	☐	Coming Home	☐
Robert de Niro	☐	Jane Fonda	☐	The Deerhunter	☐
Jon Voight	☐	Ingrid Bergman	☐	Midnight Express	☐
Gary Busey	☐	Ellen Burstyn	☐	An Unmarried Woman	☐

Your Name .....
Address .....
Phone .....
All entries must be received by 4 p.m. April 9, 1979

great comparison sale

Compare the Values!
Compare the Features!
Compare the Quality!
Compare the Service

YAMAHA AUDIO

CR 420 RECEIVER

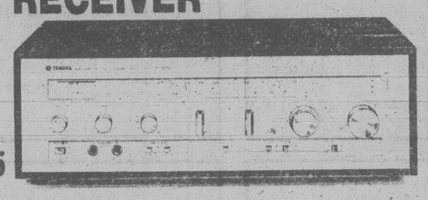

25+25 Watts RMS. 91 dB Phone. S/N. coninvously variable loudness. 5-year warranty

349.95

CR 620 RECEIVER

35+35 Watts. Separate tape. Recording Audition. 5-year warranty.

399.95

YPD—3 TURNTABLE

THE YPD 3 — A direct drive manual turntable with DC servo speed control, large and heavy diecast aluminum platter, high sensitivity S shaped Tunearm, all at a practical price.

GREAT COMPARISON SALE ONLY **189.95**

TC 511 S CASSETTE DECK

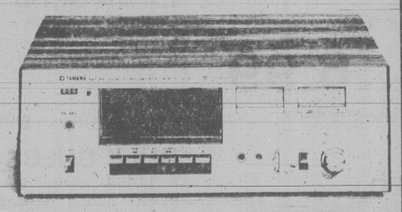

THE TC 511S was designed to satisfy the music lovers desire for a tape cassette recording which will give top quality performance at a very reasonable price. But no catalogue will tell you how good it is: That you will have to hear for yourself.

GREAT COMPARISON SALE ONLY **239.95**

marantz
We sound better.

1550 RECEIVER

More proof from Marantz that big power can come at a big value. The Model 1550 delivers clean power, with low Total Harmonic Distortion (or "THD"): 55 Watts per channel into 4 ohms from 20-20,000 Hz with no more than 0.1% THD, or 50 Watts per channel into 8 ohms from 20-20,000 Hz with no more than 0.05% THD! • Phase Locked Loop FM Multiplex Demodulator • Separate Detented Bass, Treble, Mid-range Controls • Loudness Switch for clearer low-level listening • 12 dB Per Octave High Filter • 12 dB Per Octave Low filter • FM Centre Channel Tuning Meter • AM/FM Signal Strength Meter • Tape Copy Function and Tape Monitor • FM Muting for easier listening.

COMPARE AT 419.95

1090 INTEGRATED AMP

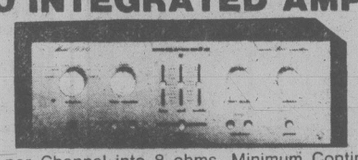

45 Watts per Channel into 8 ohms, Minimum Continuous Power Output from 20 Hz to 20 kHz, with no more than 0.1% Total Harmonic Distortion. Full complementary Direct Coupled Output. Bass, Mid and Treble Controls. Two Tape Monitors. High Filter.

FOR COMPARISON ..... SALE ONLY 269.95

5000 CASSETTE DECK

Don't settle for something less when you can own a Marantz. The surprisingly affordable Model 5000 — Marantz lowest priced component cassette deck — boasts an incredible number of the same features you'll find on higher priced decks. Including Dolby*, Bias and EQ settings for Standard, Dr02 and FeCr tape, and much, much more. You simply can't find more features or better performance for the price. All that and Marantz elegant styling too! Other features include: • Damped Vertical-Load Cassette Door • Extended Range VU meters • Super Hard Permalloy Head • Defeatable Peak Limiter • Total Shut-off • Front Panel Mike input and Headphone Jacks • Tape Counter. There's never been a better time to buy Marantz.

INCLUDES $79 in C-90 TAPES 329.95

VALUE ENGINEERED MUSIC SYSTEMS

YAMAHA AUDIO marantz We sound better. JBL

A state of the art music system for the discriminating audiophile. The Yamaha CR82C receiver has 50+50 watts RMS at less than 0.05% distortion. The CR820 also features Yamaha's exclusive O.T.S. Tuning System for the most accurate FM Tuning available. The Yamaha YP-B4 turntable has a full automatic single play mechanism, automatic repeat sensitive, static balanced tone arm. Rounding out this fine system are the incomparable JBL L50 3-way Speakers. The L-50 speaker system must be heard to be truly appreciated. State-of-the-art reproduction at an A & B Sound price.

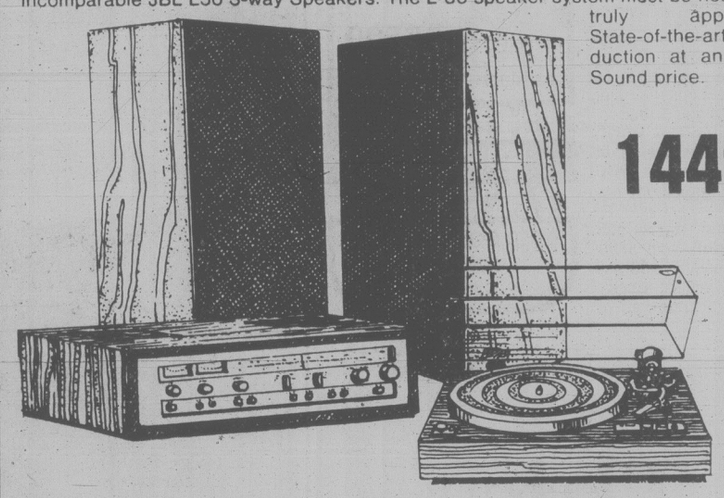

1449.95

5-YEAR WARRANTY

Yamaha. The most respected and asked for name in stereo. A & B Sound is proud to again offer this fantastic Yamaha stereo system. It starts with the CR 420 Receiver with 25+25 Watts RMS at only 0.05% THD for superb clarity and accuracy. The Yamaha YP-B2 belt drive turntable is complete with Shure cartridge and features automatic shut off. The speakers are the famous NS-220 rock monitors. The NS 220 speaker system features an 8" woofer for tight bass and an excellent 3" tweeter for smooth, accurate high frequency response. You can count on getting more for your stereo dollar with Yamaha and A & B Sound.

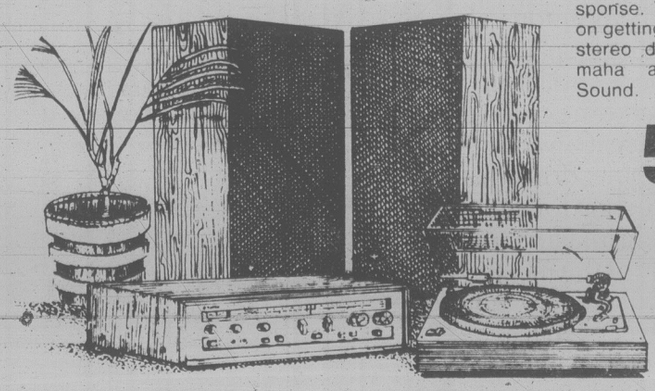

599.95

Ultralinear Where Value Is Built In

The latest entry in Ultralinear's studio comparator loudspeaker series, the Ultralinear 210 reproduces the range and clarity of many far more expensive loudspeaker systems. The specially designed 12" air suspension low frequency driver features a new heavy mass white pulp cone to ensure against low frequency distortion at all volume levels. Completing the system is a 5" self-enclosed midrange transducer and a 1" ultra-wide dispersion, soft dome high frequency level control lets you adjust the overall presence of your speaker system to match any room's acoustical environment and like every Ultralinear, the entire system is circuit-breaker protected. The enclosure is a simulated walnut grain with grille covers of black double knit fabric.

Ultralinear 210 ..... 199.95 ea.

A real treat for the eyes as well as the ears. The Ultralinear 265 meets the wide-band performance requirements of the most serious music enthusiasts: Extended frequency response starts with a massive 15" foam edge suspension, low frequency driver with large diameter high temperature voice coil. Ultralinear's 265 also features a newly designed dual aperature tuned bass port for startling bass response and presence at all volume levels. Completing this professional quality system is a 6" midrange transducer in its own airtight sub-enclosure, a 1" soft dome high frequency radiator and a 1" ultra-high frequency soft dome radiator with a wire mesh grid or optimum sound dispersion. The handsomely proportioned enclosure is available in three finishes including genuine Oak with super-sheer black transparacoustic grille.

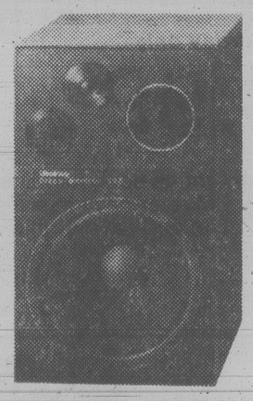

Ultralinear 265 ..... 449.95 ea.

vac rec.

Vacuum cleans and reduces Static Automatically ... Safely ... In Seconds! Soft, resilient, natural mohair brushes reach deep into grooves to gently, safely loosen and lift damaging microdust particles. Vacuuming immediately removes dust. Static reduction circuit reduces dust-attracting electromagnetism to near neutral voltage. Vac-O-Rec cleaned records play with original fidelity.

3 MODELS FROM 32.95

the home of high-fidelity

a&b sound

641 YATES STREET
VICTORIA

385-1461

VISA master charge

CAR STEREO & TAPES
637 YATES ST.
VICTORIA 385-3391

Radical U.S. Energy Plan

Continued from page 1

winter heating and 27 for air-conditioning. Styles in clothes may change for comfortable adaptation to an energy-stingy atmosphere.

— In states that fail to draw up acceptable conservation plans, service stations may be forced to close on weekends — a stern measure to be reserved for much more severe shortages than now exist. If it is carried out, travel habits will change.

— The air people breathe will be dirtier as more coal is used and as rules requiring unleaded gasoline are delayed or modified. This effect may be offset by switches to clean natural gas that is temporarily in surplus. In the long run, if people cut back enough on all energy, the air will clean up again.

— Carpool vans federal offices are using will increase and the bureaucrats' official cars will get smaller and decrease in number.

— Bureaucrats who drive their own cars to work will lose free parking privileges in a move to encourage them to use public transit. An energy fund created from a tax on oil will pay for better transit.

— More homes will have good insulation as owners take advantages of tax incentives. Some will sport solar energy collectors, perhaps enough of them eventually to change the landscape and the way buildings are designed and cities are planned.

— The products made from petroleum — medicines, plastics, paving, fabrics, lubricants, and thousands of others — will cost more as their raw material costs more.

But there also is good news. Carter says: In exchange for the changed lifestyle and higher bills, people will have a new, independent national spirit; less dependent on foreign oil producers, and more efficiency as an industrial nation.

An ABC News-Harris poll conducted before and after Carter's televised address shows that a large majority of those polled approved of his program to make the nation energy self-sufficient.

Meanwhile, Carter's plan to couple higher domestic oil and gasoline prices with a "windfall-profits tax" is already facing stiff opposition in Congress.

Top administration allies on Capitol Hill predicted an uphill battle for the tax proposal the president announced Thursday night.

"It's going to be tough," said Senator Henry Jackson (Dem. Wash.), chairman of the Senate energy committee.

The plan is a declaration of war on the Northeast, one congressman says. Another calls it a step in the right direction, and Sen. Edward Kennedy said today it could hurt Carter's re-election bid.

Kennedy (D-Mass) slammed the president's plan, saying he should have "put the cart before the horse" by pushing a windfall tax bill through Congress before decontrolling prices.

Rep. Edward Markey (D-Mass) agreed with Kennedy that it is unlikely Congress will pass a windfall profits tax.

"The Christians had a better chance against the lions than the consumers will have against the oil companies," he said.

Oil-industry officials praised the decision to lift price controls on domestic crude oil.

SPRING SALE
NEW '79 DATSUNS
Save At Least $500
As Much As $1000
THREE POINT DATSUN
2620 GOVERNMENT
385-6737
Dlr. Lic. 5053

This Easter...

You can go for a swim, play a little badminton, relax in a sauna, hop in a whirlpool, stroll by a waterfall, dine out every night, live it up at a disco, have a quiet drink in a garden, shop for almost anything imaginable, take in some of the most beautiful scenery around, and never even leave your hotel.

Four Seasons Vancouver

Easter Week-end Package
Only $40.00 per night
(double occupancy—minimum two nights)

Phone our toll free number:
Canada 800-268-6282
U.S. 800-828-1188
Ask for Sandy.

or ask your travel agent for our Easter Special.

Saturday the Bay is the place to be

the Bay

April shower savings on raincoats

The weather may turn nasty, but you'll be warm and stylish in a gabardine raincoat. Choose from single or double breasted styles in assorted colours and sizes. You have your choice of detailing, too, including pockets, back pleats, yokes and belts. 100% polyester face fabric with 100% nylon lining. Washable.

Sale 39.99

Ladies' Coats and Suits, Second

Men's Trench Coats

Saturday only

44.99

Full cut, belted polyester/cotton coat, fully lined, with 2-ply poplin outer shell. Beige or navy in sizes 38 to 46 regular. Stay dry in style and save at this special sale price.

Men's Outerwear, Main Floor

It's happening at the Bay...

Ralph Colban, representative for Mustang Floater Coats presents the film "Man In Cold Water"

Ralph will be in the Sporting Goods department Friday evening from 7-9 p.m. and Saturday from 11-a.m. to 3 p.m. to show this interesting film and answer any questions you may have.

Meet artist, Donald Lawrence, in the 4th floor Gallery.

Don't miss this show and sale of black and white sketches of Victoria scenes by this budding young artist. Meet the artist in attendance from 10 a.m. to 5 p.m. Saturday.

BTO

Meet BTO 1-2 p.m. Saturday at the Bay, lower main floor

Sleepwear & Loungewear

To clear

6.99 to 49.99

Save on assorted gowns, pyjamas, baby dolls, loungewear and robes at terrific low prices. Broken sizes, styles and colours. While quantities last. Personal shopping only.

Sleep and Loungewear, Second

Costume Jewellery

To clear

99¢ to 6.99

Limited quantity assortment includes earrings, necklaces, bracelets, stick pins, amulets. Regular $3 to $12. Check the selection Saturday, and save!

Jewellery, Main Floor

Men's Assorted Sport Shirts

To clear

4.99 to 18.99

Save Saturday on a selection that includes long and short sleeve sport shirts, golf shirts, long sleeve velours, sleeveless vests and knit tops. Broken sizes in assorted colour plains and patterns. While quantities last.

Men's Sport Shirts, Main Floor

Selected Mantel & Desk Clocks

25% off

Save on a limited quantity by such famous makers as Howard Miller, Seth Thomas, Bulova and Craftique. Reg. 37.95 to $230.

Electric Alarm Clocks

Wainscot electric alarm, reg. 13.95. Sale 8.99
Westclox Big Ben Drowse alarm, reg. 16.95 Sale 9.99
While quantities last.

Jewellery, Main Floor

Assorted Plush Toys

25% off

Pre-Easter savings on a selection that includes cuddly teddy bears, cats, dogs, and others. Personal shopping only.

Regular 3.99 to 39.99. Special

2.99 to 29.99

Toys, Third Floor

Saturday Candy Specials

JU-JUBES by McCormick: Regular 1.19 per pound.

Saturday only, 89¢

TINNED CANDIES from Johnson and Johnson. Choose poppycock, popcorn, pecans or caramels. Reg. 3.19 per tin.

Saturday only 2.49

Candy Counter, Main Floor

Save Saturday in the Garden Shop

PEAT MOSS
4 cu. ft. bale, regular 8.99.
SATURDAY ONLY, 6.99
Personal shopping only

LAWN SEED
Contains Kentucky Blue Grass and Creeping Red Fescue. 2 kg. bag covers 82 square metres. Regular 6.39
SATURDAY ONLY, 5.29

HI-LIGHT FEED'N'WEED
By Green Valley. 9 kg. covers 450 m2. Regular 10.95.
SATURDAY ONLY, 7.99
Personal shopping only

BULK BULBS
Assorted varieties include gladiolas, mixed jumbo dahlias, begonias, lilies. Reg. 2.49.
SATURDAY ONLY, 1.99

MOSS KILLER
Now is the time for applying to your lawn. 20 kg. bag, reg. 7.95
SATURDAY ONLY, 4.99

SUNBEAM RE75 ELECTRIC MOWER
Single blade mower with 10 amp. motor. Included is a 100 ft. extension cord.
SATURDAY ONLY, $119

Garden Shop, 2nd Parkade Level

Baymart Staples now located in Staples on the third floor

Wabasso Sheets and Cases
50% polyester/50% cotton, no-iron sheets and cases in ecru or light blue. Flat or fitted. Saturday only.
Twin, 6.49 Double, 8.49
Queen, 10.49 Case, 3.99

Flannelette Sheet Sets
Stock-up and save on these warm 100% cotton heritage sheets while quantities last.
Twin, 19.99 Double, 22.99

Slightly Soiled Pillows To Clear
100% cotton cover with 100% chicken feather filling. 16" x 24" size. Specially priced to clear. Reg. 4.99.
Saturday only, 3.99

Personal shopping only.

Staples, Third Floor

Tawny Accent Tumbler Sets
Four, 12 oz. tumblers per pack. Smoke coloured. Personal shopping only. Regular 3.75 a set.
Saturday only, 2.99
China, Third Floor

Knee Room Ironing Board
Height adjusts from 36" to 23" for sit-down ironing. Non-slip plastic feet. Reg. 32.98. Personal shopping only.
Saturday only, 24.99
Housewares, Third Floor

Show your Bay Shopping Card!
Master Charge and Visa are also welcome

Hudson's Bay Company

A Great Start!
THE VICTORIA AIRFORCE
Mornings CFAX 1070

SECOND FRONT PAGE

We'll show you how to save when you do-it-yourself
LUMBERWORLD
3955 QUADRA ● 479-7151

Syrians and Israelis at War . . . 'No Ifs, Buts'

By AB KENT
Times Staff

Peace between Egypt and Israel will make life tougher for UN troops in the Middle East, a senior Canadian officer predicts.

Victoria-born Lieut.-Col. Ronald Marrs, on leave from Damascus where he is in command of logistics for UN forces on the Golan Heights, said the Syrians and Israelis are at war — "no ifs and buts about it."

Only a separation by the United Nations Disengagement Observer Force and a quasi-armistice prevents fighting on the Golan boundary between Syria and Israel, he said.

"People tend to be mesmerized by the Camp David talks," Marrs said.

"They forget the longstanding enmity between Israel and other Arab states, including Syria. They are not in a political mood to do anything of a peacekeeping nature."

Marrs believes it will be a long time before the struggle is resolved, if ever, in the fertile western Golan and the barren east toward the road to Damascus.

The peace signed by Egypt and Israel will bind together all the anti-Israeli Arabs, creating more tension on Israeli borders and the Golan Heights will be the last to see an end to strife.

The two sides take different views of the UN force, which has consisted of large Austrian and Iranian contingents with smaller Canadian and Polish components.

Marrs said the Israelis see the UNDOF as weak and powerless to stop a military action.

"But that's not its role. It's only to stop minor incidents, to try to stop escalation."

Originally the UNDOF was to supervise the disengagement of combatants, but it has grown into a sedentary peacekeeping force occupying sovereign Syrian territory where no military presence is tolerated.

"In my nine months there it has been relatively quiet in a military sense," said Marrs, here to visit his wife Kathy, two children and his parents.

There is an occasional accidental overflight of the Golan by military aircraft of one side or the other, but no shooting since Marrs arrived.

A regular air support service is flown between Egypt, Syria and Cypress by two Canadian Buffalo transports known to the troops as "Sunshine Airlines."

They are painted white and carry UN markings but the pilots are careful to fly strict corridors since one plane was shot down in the early days of the force.

Canadians are generally well respected by both sides, Marrs said.

"Our troops enjoy a very favorable position in this context. One of our big advantages is the Canadian flag on our uniforms."

He said the Canadians play an important role for the UN in the Middle East because they are the only professional soldiers taking part.

Marrs and his staff are responsible for all transport and logistical support — food services, engineering, billets, garbage disposal, maintenance and whatever else is necessary to field troops from diverse nationalities.

There are frustrating waits for equipment or supplies because of international bidding requirements; the UN has a limited budget for peacekeeping and food is a big problem in itself because of traditional requirements and individual preferences.

Even latrines can be troublesome for troops not used to plumbing, he said.

But it is good experience for the Canadians to learn how other nations run their armies and tackle problems, and between them, they make the multinational force work.

In his work Marrs gets to know a lot of Syrian businessmen and liaison officers, and members of the Israeli liaison staff. He has been a guest at both social extremes — an Israeli wedding and an Arab party.

MARRS
. . . tougher for UN

TOWN TALK

Are federal election enumerators being snowed by electoral officials over promises of a generous pay raise?

Veteran enumerator **Elaine Larose** believes they are.

She points out many enumerators may earn even less this time around than they did in the 1974 election.

Under the old system enumerators were paid a basic $50 plus $12 for attending a training session, $10 to cover incidental expenses and 25 cents for each name collected.

Under the new system enumerators get $15 for the training session, $15 for incidental expenses and 10 cents a name up to 200 names, 60 cents a name over 200. The basic $50 payment has been dropped.

Larose says enumerators will have to collect 230 names just to break even. At 250 names, the maximum number assigned to any enumerator, the gain is a meager $5.50 over the old rate.

That works out to just under a four-per cent hike. Taking inflation into account it represents a huge reduction, in the order to 36 to 46 per cent depending on what inflation figures you use, eight per cent or 10 per cent per annum.

★ ★ ★

The Greater Victoria Public Library is arranging three evenings of speeches for the three declared Victoria riding candidates in the federal election.

On April 11, Liberal candidate **Robert Monaghan** will speak. The week following it will be Conservative candidate **Allan McKinnon's** turn. And on April 25, NDP standard-bearer **Gretchin Brewin** will take the podium.

A *Town Talk* sleuth asked a library worker why all the candidates weren't speaking together.

"Because we don't have the room," she replied. There are only 120 seats in the library's auditorium.

"Is that why you've asked for pre-registration for the series?" our sleuth inquired.

"Yes," she answered.

"How many registrations do you have so far?" he asked.

"Sixteen," she said.

★ ★ ★

The following is a wake-up notice to parents or their offspring who were planning to attend Saturday afternoon's performance of Sleeping Beauty at the McPherson Theatre.

Do not be caught napping by turning up for the 2 p.m. performance because it won't happen.

The show, being presented by the Four Seasons Musical Theatre, has been unavoidably postponed until April 14, again at 2 p.m.

The theatre people are having nightmares about hundreds of youngsters showing up only to be disappointed.

★ ★ ★

The heavies in the media industry are cooking up a storm for former *Vancouver Sun* publisher **Stuart Keate** who will the subject of a roast at the Vancouver Hotel Monday night.

Among the speakers are **Jack Webster, Charles Lynch** and **Dick Beddoes**. Victoria's irrepresible master of trivia, **Bruce Lowther**, will be on hand too as will Keate's brother, **Ed**.

Lowther's task is to reveal little known facts about Keate's tenure here as publisher of the *Times*, a challenge he says he's accepted with relish.

Proceeds from the $200-a-plate banquet will go to the B.C. branch of the Canadian Diabetic Association.

★ ★ ★

Schoolboys **Robin Carey**, 14, of Colquitz Junior Secondary, and **Roy Spanier**, 12, of Lakehill, came uncannily close in a seed-guessing contest held recently at Pacific Forest Research Centre open house.

A large plastic bag containing 18,857 evergreen seeds — officially counted electronically — and a box containing 745 seed cones were displayed.

Robin's guess was 18,750 seeds and Roy said 750 cones, winning for them a Coulter pine cone mounted on a stand, and a display of 18 native seeds.

★ ★ ★

The fledgling Vancouver Island Business Exchange is hitting the big time, sending two of its members to China to feel out trade prospects.

Exchange president **Kay Lines** and board member **Tito Hoogland** leave Tuesday for a fortnight's visit.

They plan to take in the international trade fair at Canton, hope to stop over briefly in Shanghai, and will spend a week in Peking.

While in Peking they have been invited to speak to the People's Technical Corporation about new techniques in house building, something about which Hoogland, a contractor with his own company, Frisia Construction, has more than a passing familiarity.

Storm Sinks Boat Escapade

Stormy weather in the Strait of Juan de Fuca resulted in the arrest of a Victoria man who took a 32-foot charter fishing boat from the Inner Harbor late Thursday night.

When the boat, identified as the Tuggy, started to roll in heavy seas halfway across the strait, the man radioed for help.

The U.S. Coast Guard heard his call and sent out a cutter which escorted him into harbor at Port Angeles where he was taken into custody.

The boat, a diesel-powered, fibreglass cruiser valued at $78,000, belongs to Harbor Cruises. It was not damaged.

Owner Marcel Fisher, 3050 Devon, said he is uncertain whether to press charges against the 28-year-old man, whom he describes as a former employee.

Ask The Times

Q. Can you give me the addresses of the National Aeronautic Space Association (NASA) and the Canadian Better Business Bureau? D.P.

A. 400 Maryland Ave. S.W., Washington, D.C. 20546, and 76 St. Clair Ave. W., Toronto, Ont., M4V 1N2.

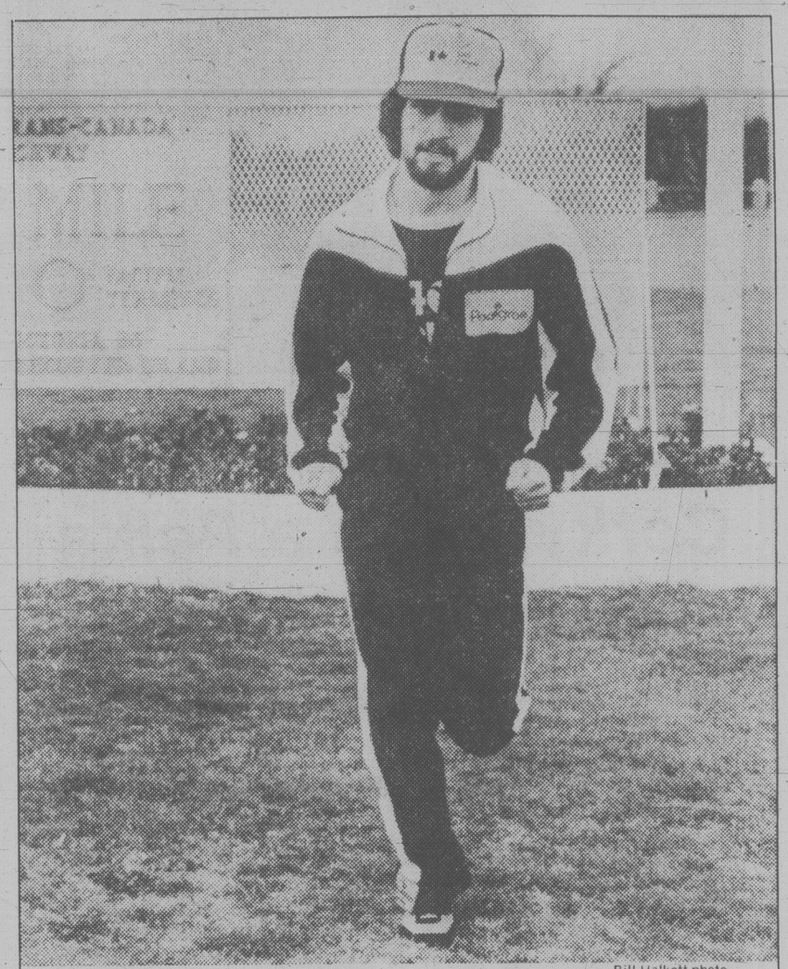

Bill Halkett photo

MARATHON MAN Dan Lowndes ran out of Victoria at 8 a.m. today on first leg of cross-Canada trek that will end at St. John's, Newfoundland, 90 days from now. Lowndes, 19, says run fulfils long-time personal dream and he hopes it creates interest in federal Participaction Canada program. He's accompanied by manager-trainer Jack Ellis in a camper truck, hopes to average about 50 miles a day and expects to wear out eight pairs of runners striding an estimated 5,880,000 paces.

View Royal Fights Off Oil Tanks

By HUMPHRY DAVY
Times Staff

The View Royal Community Association today slammed the proposal to move oil tank farms from the Inner Harbor to Esquimalt harbor.

Chairman Brian Tetlow said in a brief to the board there is "not one single valid reason why this small community with an attractive harbor should be burdened with such a facility and all the hazards it entails."

The association wants the Capital Regional Board to ask the provincial government to study alternatives.

Apart from fire hazards to residential areas, Tetlow said the facilities would threaten with oil pollution a harbor rich in wildlife resource and two major parks, Fort Rodd Hill and a waterfowl reserve.

"We can only assume the committee of the regional board instructed to find another location for oil tanks has not adequately assessed the situation, or else it looks to View Royal as being the community least able to defend itself against objectionable industrial encroachment," he said.

Tetlow said it isn't logical to move the oil tanks to Esquimalt and ruin a harbor with still 75 per cent of its shoreline still in its natural state.

"You would be simply moving an undesirable facility from one already largely despoiled waterway to one which still has much of its original natural appeal — and to the detriment of the community which surrounds it," he said.

Only 25 per cent of the shoreline is industrial compared with more than 50 per cent of the shoreline of Victoria harbor, he said.

"Most of Victoria harbor shoreline has long been used for industrial puposes and only a very minor section of shoreline has retained any of its original quality," he said. "The residental component of the backshore is also relatively minor, constituting about 11 per cent.

"With most of the Victoria harbor shoreline exposed to prevailing westerlies, it is questionable if this can ever be desirable waterfront for permanent residence," he said.

Apart from a study on all the implications of a move and for alternatives, he said the CRB should ask the government to look into consolidating the six oil tank installations in Victoria harbor into one or two locations in the same harbor.

Tetlow said Victoria harbor can only be restored to its original state at tremendous cost to taxpayers.

This isn't necessary, he said, if modern landscape techniques are applied to most of the industrial installations there.

"The major problem is the untidiness and lack of plan for industry around Victoria harbor," he said. "Much could be done to enhance the harbor without the costly process of actually phasing out industry."

Couvelier Challenges Mika

Saanich Mayor Mel Couvelier Wednesday challenged Ald. John Mika to a public debate on whether the rights of individual neighborhoods are of paramount importance in municipal planning.

Couvelier said the issue is a vital one which directly affects the financial future of the municipality and taxpayers' continued ability to pay for essential services.

"It's a fact of life the voters of Saanich must come to realize — that if they continue to elect councillors who believe each neighborhood has the absolute right of veto over the future destiny of the municipality, Saanich will never be able to plan its own future."

The mayor's comments in an interview were responding to Mika's charge that Couvelier had reneged on an election campaign promise to oppose the proposed industrial park in the Royal Oak area.

Couvelier said so long as the attitude prevails that each neighborhood must be engaged in dialogue before any decision is made, Saanich will continue to drift along in an ad hoc, unco-ordinated way.

He said it's inevitable such a philosophy will lead ultimately to a financial crisis because unless Saanich takes action now to broaden its tax base it will be impossible to maintain the municipality's present level of service to taxpayers.

"I am primarily concerned with the tax base of the municipality," he said, in justifying his decision Wednesday to provide a 5-4 majority on council in favor of reconsidering the Royal Oak proposal.

He pointed out that Saanich derives more than three-quarters of its assessment income from single-family residential taxes, while in the city of Victoria with a much heavier commercial-industrial base the proportion is only about one-third.

"Any economist will tell you that if a municipality is to balance its books and provide a reasonable level of service it has to have close to a 50-50 split (between residential and other taxation sources)," he added.

Couvelier flatly rejected Mika's charge that he had betrayed voters by switching his vote on the Royal Oak industrial park issue.

CUPE Seeks Conciliation

The Joint Negotiating Committee, representing five locals of the Canadian Union of Public Employees, wants a conciliation board set up to assist both parties in their current contract dispute.

The board proposal is now being put to the memberships of the individual locals.

Members of Local 50, representing city outside workers, voted unanimously in favor of the move Thursday night. Other locals will vote during the weekend and next week.

"The members felt that there were inadequate negotiations going on," Local 50 president Jim Walker said today. "We want the employers and the unions to sit down to serious negotiations."

The use of a conciliation board is an unusual move in such disputes and one not provided for in the Labor Code.

However, Walker said the parties are so far apart that the JNC feels only such a board can take the two positions, study them, and come back with non-binding recommendations.

"It is an unusual move but one that we think will bring the bargaining positions a little closer together," he said.

The Greater Victoria Labor Relations Association has offered the more than 1,800 municipal employees represented by the JNC a 14.5-per-cent increase in a two-year contract.

The employees are asking for 17 per cent in one year.

Officers Honored

Two Saanich policemen have been awarded the Star of Courage for exceptional bravery in rescuing a 70-year-old woman from a fire in her home last April.

Sgt. Denis Lush and Acting Cpl. John Archer, responding to a report of a ffre at 786 Middleton at noon April 9, knocked down the front door and crawled through dense smoke until they found the body of Marguerite Brindley.

Lush, choking from smoke inhalation, had to retreat and collapsed on the front lawn, but Archer managed to drag the woman outside before he collapsed.

Firemen administered oxygen to the men but nothing could be done for Mrs. Brindley.

Early Closing Blamed On Hookers, Drunks

Complaints about hookers and drunks brought about the early closing hours for two downtown Victoria liquor stores, the Liquor Distribution Branch said today.

A number of complaints had been received from citizens and merchants near Nootka Court and the Yates Street liquor stores, LDB communications manager Joyce Courtney said.

The stores now close at 9 p.m., instead of 11 p.m. All stores open at 10 a.m.

"There were only a few customers at the two stores at 9 p.m. but all sorts of undesirables gathered there," she said.

"The customers were being bothered by prostitutes and by people in an advanced state of intoxication."

The early closing was in response to complaints but the LDB is willing to take a second look if there are countering complaints that the closure will hurt the tourist industry, she said.

Meanwhile, the Greater Victoria Chamber of Commerce is taking a middle position at the moment.

"Quite frankly we haven't had a single complaint so far about the early closing hours," chamber manager Brian Small said.

At the same time, Small confirmed there had been a number of complaints about the drunks and prostitutes, who were bothering people on their way to the stores or heading for restaurants in the area.

"Perhaps if there had been a more visible display by the police this situation might not have developed," Small said.

He hopes the police will patrol near the two stores before 9 p.m..

If the police make a few patrols and clean up the area, it might be possible to return to the 11 p.m. closing hours, he said.

Two LDB stores in the district will continue to be open until 11 p.m. They are at 1087 McKenzie and 2955 Tillicum. LDB stores in shopping centres tend to close at 6 p.m.

Ex-Cougar Turns Out A Nice Guy

Mike Toal helped his former club — Victoria Cougars — with some scoring heroics, including a power-play goal in overtime Thursday night, to give Portland Winter Hawks a 4-3 decision over New Westminster Bruins in Western Hockey League playoff action.

The win at Queen's Park Arena in New Westminster gave Hawks a 5-1 record in the round-robin series to determine two teams for the best-of-seven Western Division final.

Cougars, who meet Hawks tonight in Portland and finish off the series with an 8:30 p.m. Saturday game against Bruins at Memorial Arena, are now tied with the New Westminster club at 2-4.

Toal scored at 7:34 of sudden-death overtime to give Portland a win over the defending Memorial Cup champions.

The winning goal was Toal's second of the night. His first came with 37 seconds left in the game and sent the contest into overtime.

Ron Chorney fired in the other two Winter Hawks goals.

The Bruins got goals from Doug Hall, Dave Orleski and Scott MacLeod.

In the only other playoff game, Lethbridge Broncos took over first place in the Eastern Division struggle by blanking Calgary Wranglers 5-0 in Lethbridge.

The Broncos now have four wins and two losses in the three-team Central Division playoff series. The Wranglers now are 2-4 while Billings Bighorns are 3-3.

Doug Morrison scored three times for the winners, giving him 10 in six playoff games.

	GP	W	L	F	A	Pts
WESTERN DIVISION						
Portland	6	5	1	34	18	10
Victoria	6	2	4	22	26	4
New West.	6	2	4	21	33	4
CENTRAL DIVISION						
Lethbridge	6	4	2	28	25	8
Billings	6	3	3	32	26	6
Calgary	6	2	4	19	27	4
EASTERN DIVISION						
Brandon	5	4	1	25	13	8
Saskatoon	5	3	2	21	21	6
Edmonton	8	2	6	25	37	4

NEXT GAMES: Tonight — Victoria at Portland, Saskatoon at Brandon, Billings at Lethbridge.

CALGARY (0), LETHBRIDGE (5) — Doug Morrison 3, Doug Williams, Duane Sutter. Attendance: 2,673.

PORTLAND (4) — Ron Chorney 2, Mike Toal 2. NEW WESTMINSTER (3) — Doug Hall, Dave Orleski, Scott McLeod. Attendance: 2,958.

WREN SERVED UPLANDS 52 YEARS

District golfers today mourned the passing of John Wren, only the second in a short line of professionals to serve Uplands Golf Club.

Wren, 71, died Thursday, less than four months after the death of his wife, Jean.

Although he served briefly as head pro in Nanaimo, Wren's service to Uplands totalled 52 years. He served for many years as an assistant to Walter Gravlin, the club's first pro, before being named head pro at Uplands. Wren, in turn, was succeeded by Don Billsborough, the present pro, upon retirement in 1971.

Born in Tynemouth, England, Wren had been a resident of Victoria for over 60 years.

Wren is survived by a son and daughter-in-law, John D. and Betty of Delta, and his daughter and son-in-law, Joan and Bob Gillespie of Victoria; seven grandchildren and one great grandchild.

Funeral services will be held Monday at 10:30 a.m. at McCall Brothers Chapel.

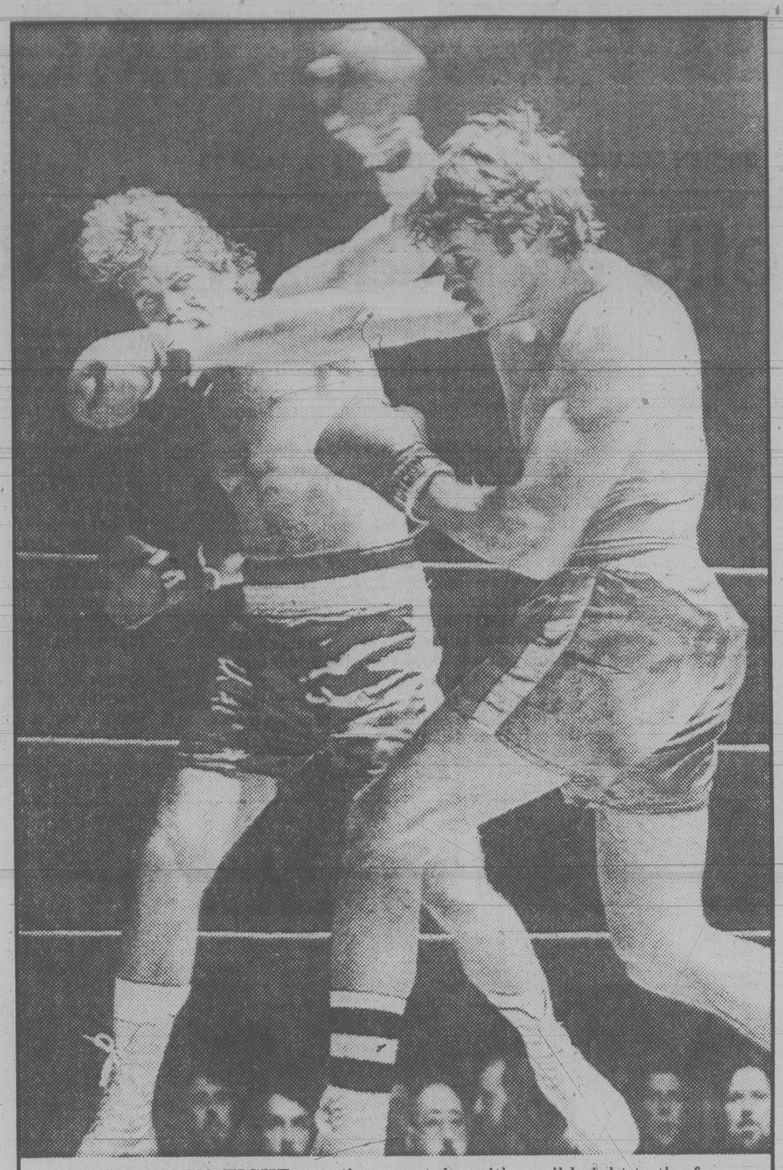

SO YOU WANNA FIGHT was the name of the game in Vancouver Thursday and Kelly Anderson of Vancouver shows how, amateur style, with a wild right to the face of Wayne McLay, also of Vancouver. Event attracted 23 tough guys. See story. (CP wirephoto).

Corky Plays a Polka On Bikers 'Snozz'

VANCOUVER (CP) — The brawling, bruising bikers moved out of the beer parlors and into the boxing ring Thursday night, only to be bested by a 30-year-old, overweight salesman who admits he is no "tough guy."

The battleground was the Gardens Auditorium, where 23 amateur combatants were attraced to a "So you wanna fight" competition. The event was patterned after a similar attraction in Toronto Jan. 16.

The bouncers, bikers, longshoremen and others who masqueraded as fighters were divided into two categories — under 200 pounds and over 200 pounds. It was in the heavier weight class where the more than 5,000 spectators got to see the classic confrontation between good and evil.

The good won when Vancouver salesman Corky Kaulius, who said later he wanted to donate his $1,000 first prize to charity, knocked out a bowl of jello disguised as a biker, named Mike "Snozz" Terezakis.

Then acting every bit the champion, Kaulius announced: "I'd go three rounds with just about anybody except maybe Joe Frazier or George Foreman."

Wayne Angelucci of Vancouver, who was a fortunate semi-final winner over Wayne McClay, took the under 200-pound title by decision over Louie Terrao, also of Vancouver.

Kaulius, who turns 31 next week, didn't carry his 225 pounds particularly well, and by the breadth of his paunch it appeared his serious training was done in an easy chair in front of the television set.

However, the former Golden Gloves boxer had two things his opponents didn't have — a devastating right hand and ring sense.

That combination allowed him to knock out the 242-pound Terezakis in the first round and complete his evening's activity in four minutes and two seconds.

He dispatched George Mecredi, a menacing looking native Indian from Uranium City, Sask. at 30 seconds of the second round in his first fight. Mecredi had a great scowl, but no penchant for getting hit. One solid punch by Kaulius proved enough.

Terezakis, meanwhile, won a split decision over Ray Cuttell — the only combatant with a bigger waist line than his own.

Cuttell, wearing a girdle apparatus to contain his bulk, was obviously tired after going almost three rounds with Blain Merritt in his first fight.

The were two others in the over 200 class. Jack Dombrowski and Mike "Buckwheat" Mitchell. Mitchell took a few punches, knocked Dombrowski to the canvas and then was disqualified for punching him when he was down. Dombrowski decided he'd had enough and was never seen again.

Angelucci advanced to his final with Terrao in relatively easy fashion. He knocked out Derrick Rockhill of North Vancouver at 40 seconds of the first round and then got out of the semi-final when he cut McClay and the referee stopped the bout.

Kaulius admitted after his fights that he wasn't in good shape — "I've never been in shape in my life," — but said it wasn't really necessary.

"It doesn't matter how tough you are. It's different in the ring."

Then with a son under each arm, the smiling Kaulius returned to his easy chair, while the bikers retired to the nearest beer parlor to figure out how Corky was able to beat out the Beer Barrel Polka on their "Snozz."

Brewer Bats Sink Guidry

By Associated Press

Nobody's perfect — not even Ron Guidry.

The ace of the New York Yankee pitching staff seemed to be up to his Cy Young-winning form against the Milwaukee Brewers Thursday — until he made some uncharacteristic mistakes.

First, Gorman Thomas broke his no-hit spell with one out in the sixth inning, and then several others got into the act as the Brewers scored four runs en route to a 5-1 victory.

"I was surprised things went so smoothly at first because I usually struggle in the beginning of the year," said Guidry, a 25-game winner for baseball's world champions last year.

"I was throwing good, but with the first batter in the sixth I could tell I was starting to struggle because the ball started doing what it hadn't been doing."

Guidry had thrown just 40 pitches while retiring the Brewers' first 16 batters. But then he went to a 3-2 pitch on Thomas, and the Milwaukee hitter smashed a line drive single to left.

"I was thinking, just hit the ball," Thomas said. "That's all you can think about when you go to the plate. I hit a high fastball, the same pitch I struck out on in the third inning."

Later in the inning, Don Money erased New York's 1-0 lead with a two-run single, Cecil Cooper grounded a run-scoring single and Sixto Lezcano chased Guidry with an RBI base hit.

In other American League games, Boston Red Sox routed Cleveland Indians 7-1 and Kansas City Royals overpowered Toronto Blue Jays, 11-2.

In the National League, San Diego Padres defeated Los Angeles Dodgers 4-3 and New York Mets outscored Chicago Cubs, 10-6.

Milwaukee's sixth-inning uprising was more than enough for Mike Caldwell, who pitched a seven-hitter for the Brewers in the season opener for both teams. Caldwell, ironically, had finished second to Guidry in last year's Cy Young voting with a 22-victory season.

Jim Rice hit a three-run homer and Dwight Evans and Fred Lynn belted solo shots to power Boston over Cleveland. Dennis Eckersley allowed only two hits in seven innings before reliever Dick Drago took over in the eighth, allowing one hit the rest of the way.

Rice, the league's most valuable player after hitting 46 homers and driving in 138 runs last year, gave Eckersley the cushion he needed with his homer off Cleveland starter Rick Wise in the third inning.

Although collecting two hits in four trips, Rice wasn't entirely satisfied with his performance.

"I haven't been swinging that well the last few days," said Rice, "so I'll have to take extra batting practice tomorrow."

AMERICAN LEAGUE

Cleveland 000 000 001— 1 3 2
Boston 003 201 10x— 7 11 1
Wise (0-1), Cruz (6), Monge (8) and Alexander; Eckersley (1-0), Drago (8) and Montgomery. HRs: Bos—Rice (1), Evans (1), Lynn (1).

Milwaukee 000 004 100— 5 6 1
New York 100 000 000— 1 7 0
Caldwell (1-0) and Moore; Guidry (0-1), Tidrow (6), Gossage (8) and Munson.

Toronto 000 020 000— 2 7 3
Kansas City 091 001 00x—11 11 2
Underwood (0-1), Moore (2), Murphy (5), Freisleben (8) and Cerone; Leonard (1-0), Mingori (7) and Porter, Wathan (7).

NATIONAL LEAGUE

New York 100 130 500—10 13 1
Chicago 101 001 003— 6 13 0
Swan (1-0), Bernard (9), Orosco (9) and Stearns; Reuschel (0-1), Hernandez (7), Moore (7), Lamp (9). HRs: NY—Hebner (1); Chi—Kingman (1).

San Diego 000 100 102— 4 10 1
Los Angeles 000 002 010— 3 7 1
Perry (1-0), Fingers (9) and Tenace; Hooton, Rautzhan (0-1) and Yeager. HRs: SD—Gonzales (1); LA—Cey (1).

Home Arena Helps Bruins But Not Much

By The Canadian Press

It has been said that home ice is worth an extra goal to a professional hockey team. Boston Bruins proved it Thursday night.

A week earlier, they had travelled to Buffalo and taken a 9-2 thrashing from Buffalo Sabres, a team that will finish a distant second behind them in the National Hockey League's Adams Division when the regular season ends Sunday.

The teams met again at Boston Garden Thursday. This time the Sabres won 9-3.

For Boston fans willing to take the longer view, there was still something to celebrate. New York Islanders' 3-1 victory over Philadelphia Flyers enabled the Bruins to clinch third place in the over-all NHL standings. That may give the Bruins an extra home game at some stage of the Stanley Cup playoffs.

In the only other NHL game Thursday, Colorado Rockies and Los Angeles Kings played to a 4-4 tie.

The Sabres, unable to beat Boston this season until they squeezed out a 2-1 victory in their fifth meeting last January, drove Bruins goaltender Gerry Cheevers out of the net when they beat him for six goals in the second period. Rookie Jim Pettie, victim of their previous nine-goal barrage, then let in two more in the third period.

Danny Gare, no ball of fire offensively for Buffalo this season, had three goals for the Sabres and set up two more by linemates Gilbert Perreault and Jacques Richard. Rick Martin, a three-goal man at the teams' previous meeting, put in two more.

Boston coach Don Cherry blamed the schedule for the Bruins' dismal showing.

"We've played 18 games in 35 days, six in the last nine," he said. "The guys were totally exhausted. Cheevers has played five games in a row. I think he was whippped."

In the individual scoring race; Brian Trottier of the Islanders stayed four points ahead of the Kings' Marcel Dionne as both picked up an assist Thursday. Guy Lafleur of Montreal, seeking his fourth consecutive scoring title, was another two points back.

(Summaries on page 29).

Firefighters Have Playoff

NEW WESTMINSTER, (CP) — Ernie Kovacs of Winnipeg became the spoiler Thursday when his Manitoba rink doubled Ed Werenich of Scarborough, Ont., 10-5 to prevent Southern Ontario from winning the Canadian firefighters curling championship.

The loss left Southern Ontario and Alberta tied with 7-2 records.

The two rinks meet today to determine the winner.

British Columbia, Saskatchewan and Manitoba were tied at 6-3.

Jackson Semi Set Saturday

Gorge of the first division and Prospect Lake of the second meet Saturday to determine the last finalist in the Vancouver Island Soccer League's annual Jackson Cup competition.

Game time is 2:15 p.m. at Royal Athletic Park.

The winner advances to meet Victoria West in the final Apr. 28.

Gorge had an outstanding record during the last half of the current season, chalking up an eight-game unbeaten streak before dropping a decision to league-champion Victoria Athletics.

Much of the Gorge success stems from 30-year-old Goran Mehinagic, a talented veteran from Belgrade, Yugoslavia, who played as a junior international for the Red Star club. He then played for five years as a professional with Istanbul and Ankara in Turkey before moving to Canada.

Mehinagic and Howie Kirk form a potent scoring combination for the Gorge offence.

The young Prospect Lake side has reached semi-finals with a combination of speed and talent but sometimes lack the consistancy that comes with experience.

Injuries — including the loss of goaltender Gord Reading — have forced Prospect Lake to alter their lineup. Most of their scoring potential rests with left winger Gord Kishkan and striker Bill Merriman while Bob Geldhart anchores their defence.

Canadians Held to Draw

HAMILTON, Bermuda (Reuter) — Canada and the United States battled to a soreless draw, while Bermuda and Mexico tied 2-2 in the second round Thursday of the North American zone Pan American Games qualifying soccer tournament.

The draws gave Canada and Mexico their first points in the round-robin competition. Bermuda and the U.S. each have three points. The top two teams advance to the Pan Am Games in San Juan, Puerto Rico, in July.

The final games will be played on Sunday. Canada plays Mexico and the U.S. meets Bermuda.

Ticats Hire Zuger

HAMILTON (CP) — Hamilton Tiger-Cats have completed their coaching staff for the 1979 Canadian Football League season by naming former quarterback-punter Joe Zuger as an assistant to head coach John Payne.

Nuggets Gain Tie for Lead As Hot Streak Continues

By The Associated Press

"Three weeks ago, I didn't even have it in my mind that we might win the division title," Denver Nuggets coach Donnie Walsh said Thursday night.

"Then, when George McGinnis got hurt (last Friday), I thought for sure we wouldn't do it. But that injury has turned out to be a motivating factor for us. We have a lot of veterans and they have responded to the challenge."

The Nuggets, led by veterans Dan Issel and Charlie Scott, posted their ninth victory in 10 starts Thursday night, beating New York Knicks 114-107 to climb into a tie for first place with Kansas City Kings in the National Basketball Association's Midwest Division. At stake is a bye through the dangerous best-of-three first round of the playoffs. The Nuggets have won two since McGinnis was injured.

In the only other game Thursday night, Detroit Pistons rallied to defeat New Orleans Jazz 120-104.

Denver has two road games left, at Boston tonight and in Philadelphia on Sunday, while Kansas City plays at home tonight against New Jersey Nets before finishing its season Sunday at Indianapolis against the Pacers.

"We're not really concerned about the division title," claimed Issel, the 6-foot-9 centre who had 20 of his 28 points in the second half and also grabbed 15 rebounds.

"What's most satisfying is that we're playing our best basketball of the year going into the playoffs," he added.

"This hasn't always been true of Denver.

The Nuggets are 18-9 after a nerve-wracked Larry Brown resigned as coach Feb. 1 and was replaced by Walsh, his top aide.

	W	L	Pct.	GBL
Eastern Conference				
Atlantic Division				
x-Washington	54	25	.684	—
Philadelphia	46	34	.575	8½
New Jersey	36	43	.456	18
New York	31	51	.378	24½
Boston	28	51	.354	26
Central Division				
San Antonio	47	33	.588	—
Houston	44	35	.557	2½
Atlanta	44	36	.550	3
Cleveland	30	50	.375	17
Detroit	30	50	.375	17
New Orleans	26	55	.321	21½
Western Conference				
Midwest Division				
Kansas City	46	34	.575	—
Denver	46	34	.575	—
Indiana	37	43	.463	9
Milwaukee	37	44	.457	9½
Chicago	29	51	.363	17
Pacific Division				
Seattle	51	29	.637	—
Phoenix	49	30	.620	1½
Los Angeles	45	34	.570	5½
Portland	45	35	.563	6
San Diego	42	38	.525	9
Golden State	36	44	.450	15

x-clinched division

Jockey Club Sees Tax Cut as Benefit

VANCOUVER (CP) — The 60th season of thoroughbred racing begins Monday night at Exhibition Park with the first of 108 scheduled cards at the five-eighths of a mile track.

Officials of the British Columbia Jockey Club are more hopeful than confident that it will be another record-breaking year at the mutuel wickets.

One positive factor was contained in the provincial budget April 2 which lowered the government's net share of the pari-mutuel tax from 6.5 per cent to 5.5 per cent and the overall takeout from 18 per cent to 17.

"If there is reason to be optimistic, it is the tax reduction," Merv Peters, director of racing for the B.C. Jockey Club, said Thursday.

"Because of the good weather in March the horses are better prepared and overall they are of better quality. But the economy does not look all that bright and the Vancouver newspaper strike will hurt.

"We have to have a 10 per cent increase in mutuel handle to keep pace with inflation. We have to generate more mutuel play to pay larger purses so that horsemen can make ends meet and so that we can stay even with our ever increasing expenses."

The handle last season averaged $876,000 a day, so a 10 per cent increase would mean another $87,000 per day through the mutuel machines.

A total of 54 stakes races have been scheduled, headed by the B.C. Derby on Sept. 8 and the B.C. Premier's Championship on Sept. 29. Both have purses of $50,000.

However, the richest purse will be for the Jack Diamond Futurity on Sept. 1. When all nomination fees are included, the $30,000 purse will amount to about $70,000.

The opening night feature is the United Way allowance for fillies and mares and net proceeds from the card go to the United Way Building Fund.

The first stakes event is the $10,000 Inaugural for three-year-olds on April 12.

Sam Krasner, who won the riding title last season with 104 winners, will be back to defend his laurels, but Ken Skinner, runner-up last season and champion in 1975 and 1977, has decided to remain at Golden Gate Fields in Northern California.

Skinner is the only top rider not returning. Among the newcomers are former Ontario star Jim Kelly, who rode in Manitoba last year, Ken Gold and Ron Carrasco, who have been regulars on the Alberta circuit.

Krasner spent the winter riding at Turf Paradise in Phoenix, Ariz., and is confident he will retain his title.

"You must remember I got off to a very slow start last year," says the 28-year-old native of Atlanta, Ga. "I'll have better horses to ride right off the bat this year."

Krasner's chief opposition probably will come from Chris Loseth, the 1976 champion, and Brian Johnson, who has been near the top for several years.

SPORTS MENU

SATURDAY

HOCKEY
8:30 p.m. — Western League, last game in eight-game, round-robin Western Division playoff semi-final series, Victoria Cougars vs. New Westminster Bruins, Memorial Arena.

SOCCER
2:15 p.m. — Island League, Jackson Cup semi-final, Gorge (1) vs. Prospect Lake (11), Royal Athletic Park.

FIELD HOCKEY
1 p.m. — Vancouver Island Men's Association, playoff final, Oak Bay vs. Rebels I, UVic.

PRIZE SHOOT
Victoria Fish & Game Club
Malahat Complex
invite you to a
Prize Trap Shoot
Sunday, April 8th
10 a.m. until DARK

PUNT, CROSS TAKE HONORS IN FIVEPINS

Sylvia Punt and John Cross captured the fivepin awards during the 24th week of competition in the 16th annual Times Bowler-of-the-Week contest.

Sylvia took women's laurels with a 255-323-308 — 886 series in the Wednesday A.M. Ladies League at Town and Country Lanes and John fired a sizzling 306-312-335 — 953 series in the Tuesday Mixed League at Chemainus Bowlarena to top the men.

In addition to taking weekly honors, both also qualified for the fivepin Bowler-of-the-Year rolloffs 1 p.m. Apr. 29 at Town and Country.

OUTDOORS
stewart lang

Salmon Success Declines In Several Island Areas

Salmon fishing has been spotty in most areas around Vancouver Island during the past week — possibly because wind has kept most fishermen off the water — but some of the more hardy types continue to connect just about everywhere.

Jack Horner landed a 22-pound chinook Sunday trolling a green and white hootchie off Possession Point at Sooke and when the wind died down Thursday other fishermen came back with limit catches of bluebacks to four pounds from Secretary Island. The chinooks have also been biting off Secretary.

Chinooks to 18 pounds and a few blues have been landed off Becher Bay from the Bedfords to Beechey Head. The chinooks have been grabbing strip, minnows, anchovies and Squirts trolled with 60 to 80 feet of line and up to three pounds of weight and the blues have been taken on Tom Mack spoons and Stingsildas.

Blues and chinooks to 16 pounds form a fifty-fifty catch off Pedder Bay with most of the action off the kelp bed. Strip and large minnows have worked well for both species with blues showing up in the top 30 or 40 feet of water and chinooks taken near the bottom. Fish early in the morning or on the tide change.

★ ★ ★

Returns have dropped off at Oak Bay but a few blues and chinooks continue to trickle in from the Victoria waterfront.

Sidney waters are still fishless but at least one fisherman is landing chinooks to eight pounds using a blue and silver hootchie on the north side of Senanus Island. Troll at the 125-foot depth early in the morning and drop down to 225 feet later in the day. Blues are also coming in around the same spot using surface gear.

Chinooks to 10 pounds are producing spotty returns in Finlayson Arm but blues are starting to show off Stone House and near Goldstream Island.

★ ★ ★

Further up-Island, chinooks to 15 pounds are causing a flurry of activity in Porlier Pass and a few are still coming in off Bold Bluff.

Nanaimo fishing is still hot with a lot of blues to two pounds and a few chinooks to eight pounds biting off Five Fingers, Snake Island and Piper's Lagoon using green and white or blue and white hootchies or strip. Trouble is, you have to go down 240 to 300 feet for the chinooks.

Good chinook returns were reported in Vernon Bay at the mouth of Alberni Inlet and there was at least one 32-pounder taken using deeply-trolled strip.

The odd 30-pounder is showing off Comox Bay and a few chinooks to 12 pounds are mixed with blues just about everywhere off Campbell River.

★ ★ ★

Trout fishing continues to get better all the time.

Good success was noted on bait in the lower lakes around Duncan as well as in Comox Lake, Miller Creek and Upper Campbell Lake.

Some good steelheading is still available in the Oyster River.

★ ★ ★

Steelhead fishermen are reminded to mail in their old punch cards when purchasing their new licence . . . Even if you haven't taken a steelie this past year, the information helps biologists manage the resource a little bit better.

★ ★ ★

The provincial contribution to the federal-provincial Salmonid Enhancement Program will be reduced by $64,800 in the 1979-80 fiscal year if the budget proposed by the present government goes through . . . Last year, the provincial share amounted to $2,064,800 . . . On Vancouver Island, the province will spend $353,713 compared to $457,000 in 1978-79.

Jets, Molsons Sign Pact

WINNIPEG (CP) — Winnipeg Jets and Molson Brewery Manitoba Ltd. announced Thursday a six-year agreement giving the brewery sole radio and television promotion rights.

The agreement is reported to be worth about $2.7 million.

Michael Gobuty, president of the World Hockey Association team, announced the agreement at a news conference Thursday while praising the brewery for being instrumental in the merger of four WHA teams with the National Hockey League.

"I don't believe that without them (Molson) fighting for us . . . that this great merger would have happened," Gobuty said.

Other WHA teams going into the NHL next season are Edmonton Oilers, Quebec Nordiques and New England Whalers. Molson had earlier obtained a similar promotional agreement with Edmonton.

The brewery also has exclusive promotional and advertising rights for Toronto Maple Leafs, Montreal Canadiens and Vancouver Canucks.

Under the agreement with the Jets, the brewery obtains sole promotional rights for radio, television and any advertising pertaining to the team.

Marc Cloutier, vice-president in charge of marketing for the Jets, told the news conference it may be one of the biggest deals the Jets will every have before them.

"It's one of the biggest deals, not only in money, but because Molson has a great background in promotions," Cloutier said. "They know how to market hockey."

Current provincial legislation prohibits brewery advertising on radio or television but Attorney-General Gerry Mercier indicated this week the regulations might be changed.

"I expect the Jets will be making a submission to the Liquor Control Commission and the government to have the act changed," Mercier said.

"I'm sure we'll look into the situation here in Manitoba."

"Mommy can't see very well. D'you wanna swap seats?"

Three Contracts

DENVER (AP) — Free-agent fullback Larry Canada has signed a series of three one-year contracts with Denver Broncos of the National Football League.

Big Six Tussle

Victoria Athletics and Western Homes Buckaroos square off at 8:30 p.m. Sunday at the Racquet Club for their sixth game in the best-of-seven South Island Big Six Hockey League playoff final.

Athletics lead the series, 3-2.

If a seventh game is necessary, it will be played at 8:15 p.m. Monday at Memorial Arena.

Judy's Five Under Par Leads Winners Circle

RANCHO MIRAGE, Calif. (AP) — Judy Rankin, the premier player on the Ladies Professional Golf Association tour two years ago, clipped five strokes off par with a 67 Thursday to take the opening-round lead in the $305,000 Winners Circle tournament.

Nancy Lopez, who became the tour's dominant player last year, and defending champion Sandra Post, a native of Oakville, Ont., were one stroke back at 68 in the hunt for the $37,000 first prize.

JoAnne Carner, Laura Baugh, Chako Higuchi, Donna Young and Debbie Austin were all two strokes back with first-round 69s over the 6,272-yard, par-72 Mission Hills Country Club course.

With her irons working to perfection, Rankin carded six birdies, one bogey and the rest pars en route to a 32-35 round.

She missed just one green, going some six feet over the putting surface on the par-4, 365-yard third hole. But she chipped up close to the pin and sank the putt for par.

Rankin, 34, was hampered by back trouble last year and took a 3½-month respite from the tour.

Judy Rankin	32-35—67
Nancy Lopez	33-35—68
Sandra Post	34-34—68
JoAnne Carner	35-34—69
Laura Baugh	34-35—69
Chako Higushi	35-34—69
Debbie Austin	36-33—69
Donna Young	36-33—69
Mary Lou Crocker	35-35—70
Dot Germain	35-35—70
Kathy McMullen	36-35—71
Beth Solomon	34-37—71
Peggy Conley	34-37—71
Jane Blalock	36-35—71
Pat Bradley	34-38—72
Kathy Whitworth	36-36—72
Debbie Massey	36-36—72
Joyce Kazmierski	33-39—72
Murle Breer	37-35—72
Hollis Stacy	35-37—72
Kathy Ahern	36-36—72
Clifford Ann Creed	36-36—72
Kathy Martin	36-36—72
Sally Little	36-36—72
Pat Meyers	33-39—72
Marlene Hagge	36-36—72
Jocelyne Bourassa	41-41—82

Kite Flying High At Greensboro

GREENSBORO, N.C. (AP) — Tom Kite, who hadn't even seen the golf course in two years, hustled to a four-under-par 68 and a tie with four others for the first-round lead on Thursday in the $250,000 Greater Greensboro Open golf tournament.

Sharing the top spot with him were Jim Thorpe, Jack Renner, Bobby Walzel and Keith Fergus, all of whom are seeking their first PGA tour title.

Bob Eastwood and Barney Thompson were a single stroke back at 69, three under par on the 6,984-yard Forest Oaks Country Club course drenched by two days of rain.

"I didn't play here last year and I didn't get here until Tuesday this week," said Kite. "With the weather we've had, I didn't get a chance to practice at all. I hadn't seen the course in two years.

"It's not a very good feeling going out like that. But, maybe I should do it all the time."

Despite his unfamiliarity, he birdied five of his first eight holes, then cooled off and dropped back into a share of the lead.

South African Gary Player — the Masters champion — Hale Irwin and Fuzzy Zoeller topped a large group at 70.

Jim Nelford of Burnaby shot 41-34—75, while Dan Halldorson of Brandon Man., had a round of 41-39—80.

Jack Renner	33-35—68
Bobby Walzel	36-32—68
Tom Kite	37-31—68
Jim Thorpe	32-36—68
Keith Fergus	35-33—68
Barney Thompson	35-34—69
Bob Eastwood	35-34—69
Hale Irwin	34-36—70
Bobby Wadkins	37-33—70
Rex Caldwell	34-36—70
Mike Morley	35-35—70
Gary Player	35-35—70
Fuzzy Zoeller	36-34—70
Miller Barber	34-36—70
Tom Purtzer	34-36—70
Bob Gilder	37-34—71
Al Geiberger	35-36—71
Dave Eichelberger	35-36—71
Joe Inman	34-37—71
Curtis Strange	33-38—71
Greg Powers	35-36—71
George Cadle	37-34—71
Jim Dent	38-33—71
Frank Conner	35-36—71
Rod Curl	36-35—71
Tom Weiskopf	36-35—71
Dave Stockton	35-36—71
Bobby Nichols	34-37—71
Vance Heafner	35-36—71
Bob Leaver	37-34—71
Howard Twitty	34-37—71
Lee Mikles	36-35—71
Jim Nelford, Burnaby	41-34—75
Dan Halldorson, Brandon	41-39—80

R.V. SHOW
FRIDAY, SAT. AND SUN.
FRI. 12-10 p.m.
SAT. 12-10 p.m.
SUN. 12- 6 p.m.
ESQUIMALT SPORTS ARENA

TOOLS 'n SPACE
The Hobby Woodworking Centre
BUILD YOUR PATIO CHAIRS
338 Catherine St. 383-9600
At Esq. Rd. behind E & N Rail

SUBURBAN
DO IT YOURSELF PARTS STORE
TUNE UP For Easter SAVE 25%
Beaupar Tune-up Kits, from $4.15
Ignition Cable Kits, from $6.55
Distributor Caps, from $3.50
Motocraft Tune-up Kits, from $5.25
SAVE 20% Dixco Tune-up Test Equipment; #414 Timing Light, regular 38.25 $29.99
WE SELL ALL MAKES
Seat Covers, Floor Mats, Hurst Shifters, Repair Manuals, Car Ramps, Oil Change Kits, Funnels, Grease Guns, Greases, Body Repair Kits, Fibreglas Kits, Spray Paint, Mirrors, Splash Guards, Oil Coolers, Flexfans, Fire Extinguishers, Horns, Polishes, Safety Lights, Gauges, Test Equipment, Tune-up Parts, Spring Helpers, Automotive Hardware
Van Windows, Van Headliner Kits, Van Roof Vents, Van Snack Trays, Van Mats, Van Steps, Super Marine Grease, Marine Fibreglas Kits, Trailer Hitches, Trailer Safety Chains, Trailer Wiring Kits, Tire Pumps, Car Jacks, Auxiliary Gas Tanks, Step Bumpers, Gas Cans, Gas Caps, Rad Caps, Chrome Engine Accessories, Wheel Locks, Auto Coffee Makers, Tire Carriers, Luggage Carriers, Trimrite Striping, Reflector Letters
HOURS: 9 a.m. til 10 p.m. Mon. to Fri. 8:30 a.m. til 4 p.m. Saturdays
MERCURY LINCOLN
SUBURBAN Motors Ltd.
Marquis . . . Monarch . . . Zephyr . . . Bobcat . . . Fiesta Capri . . . Cougar . . . Ford Trucks . . . Safe Buy Used Cars
Dealer Lic. D000863A
3377 DOUGLAS at SAANICH RD. 388-5171

LINK CUBBON ON COOK LINK
OPEN SUNDAY 10-3:30 p.m.
There's No Place Like Home Improve It with CUBBON LINK
INTRODUCTORY DISCOUNT 1 WEEK ONLY!
20% OFF PRODUCTS
STRETCH
Roll-On Textured Rubber Coating for Sundecks, Porches, Patios, Stairs, Boat Decks
Special Offer from Z-BRICK 4.37 per carton
• country rustic • all colours
NEW! Glue it yourself with Cedarstrip™ and Redwoodstrip™
The Real Wood Strip with dozens of uses
This sensational new product is now offered in your choice of Western Red Cedar or California Redwood. Packaged in mixture of 1, 2, 3 and 4-foot lengths . . . each package covers 33 square feet. Now there's no need to wrestle with boards or plywood panels. Just cover virtually any surface with these strips, in any pattern. Just apply a paneling adhesive and press into place. Each package covers approximately 33 sq. ft. 14.27 pkg.
Plastmo. The strong, vinyl eavestrough that lasts. No Leaking. No Rusting. No Peeling. No Painting. No Worry. Plastmo The easy eavestrough.
4x8x½" GYPROC SHEETS 3.69 each
CORRUGATED FIBREGLASS PANELS
26"x96" 4.79
26"x120" 6.09
26"x144" 7.29
4 COLORS
CONCRETE INCINERATORS 17.45 PER KIT
TRUCKLOAD SALE
Stain 15.95 Save $3! Overcoat 17.95
inCOLWOOD 2650 Nobhill Rd. 474-1281
onCOOK 1720 Cook St. 384-8181
STORE HOURS 8 A.M.-5:30 P.M. MON.-SAT.
OPEN SUNDAY 10-3:30 P.M.
FREE COFFEE SUNDAY
PRICES EFFECTIVE APRIL 6-APRIL 13
LINK CUBBON IN COLWOOD LINK
CUBBON ON COOK · CUBBON IN COLWOOD · CUBBON ON SALTSPRING

Poor Jack . . .
• Jack doesn't know the bugs are coming.
• Jack has no screens.
• Jack should call VAN ISLE WINDOWS his VICTORIA MANUFACTURER
• Jack can buy direct from the factory.
• Jack can save money.
• Jack should do it.
• Before the bugs get him.
YOU CAN AFFORD US . . . YOU CAN'T AFFORD NOT TO FIND OUT ABOUT US
VAN ISLE WINDOWS
CHMC APPROVED PRODUCTS · 100% GUARANTEED PRODUCT · 401 DAVID STREET · 383-7128 · YOUR SCREEN SUPPLIER

Apr. 4 and Apr. 11
WINSDAY
tickets good for
April 11
BIG BONUS PRIZES
TOTAL OF 100 OF $5,000.00 EACH

COBLE'S FISHERMAN'S CALENDAR

Time for Each Day, "Tells When Fish Bite Best"

FOR THE WEEK APRIL 8 THRU APRIL 15

SUN	MON	TUE	WED	THU	FRI	SAT	SUN
8	9	10	11	12	13	14	15
7:40 p.m.	8:23 p.m.	9:07 p.m.	9:52 p.m.	10:15 p.m.	10:38 p.m.	11:26 p.m.	12:16 a.m.

All times are Pacific Standard Time. Copyright 1977

Blacker the Fish — Better the Day for Fishing

1 ONLY FOR SALE

1976 CHEV VAN with power steering, power brakes, radio, 6-cylinder 292, automatic, mileage 28,000. $4195

INQUIRIES BUDGET RENT-A-CAR 3657 HARRIET 386-7715 4-7

INTRODUCTORY SALE
HUSQVARNA 61 RANCHER

The Husqvarna 61 is very light for a mid-range saw, yet easy to handle because of its good balance. Although it was designed to use on medium size trees, it's perfect for limbing too, because it's so compact. Various Bar Lengths, 16" to 22"

$389.95 COMPLETE WITH 20" SPROCKET NOSE BAR. Reg. $418.00 TRADE-INS WELCOME

CHARGEX VISA

TRADE-INS WELCOME 3-10

ALF BECKER'S CHAIN SAWS
2981 TILLICUM 384-6414

SAVE 20-40%
ON
NUNN-BUSH
SHOES FOR MEN

"Black is beautiful" — especially in our wing tip slip-on by NUNN-BUSH. The leather upper and leather sole show the true quality and comfort provided by Nunn-Bush. Sizes 7-12D. Regular Price 65.95.
SALE PRICE 39.95

For a classic style try the wing-tip brogue by NUNN-BUSH. Brown grained leather upper and leather sole give solid comfort — which accents the quality NUNN-BUSH always provides. Sizes 7½, 8, 8½, 9, 9½, 10, 10½, 11, 12, 13 D and 7½ to 9½ E. Regular Price 63.95
SALE PRICE 39.95
THESE STYLES AS PICTURED PLUS SIX OTHER STYLES

SAVE 28% ON
LEVI JOGGERS

Solid jogging comfort in nylon upper, leather trim and flared waffle type sole. 3 colors available—blue on blue, blue on yellow and beige on brown. Size range 5, 6 and 7-12. Regular Price 24.95
SALE PRICE 17.95

VILLAGE SHOES II
IN THE CEDAR HILL MALL
(OFF SHELBOURNE BEHIND McDONALDS)
477-3722 VISA MASTERCHARGE 4-6

Morrow on Trip to Cuba; Howe Named UVic Coach

University of Victoria loses a coach temporarily, gains one temporarily and has one lined up for next season — hopefully.

The departing coach is Al Morrow, who left today for Cuba with a contingent of rowers as part of a Canada-Cuba sports exchange program. Morrow will be back in time to coach UVic in the Maple Bay regatta at Quamichan on Saturday, April 28.

While in Cuba he will assist head coach Alan Roaf of Ottawa during training sessions April 10-16 involving Ontario rowers in men's singles, fours without coxswain and coxed fours.

Moving temporarily into UVic's McKinnon Gym is Don McCrae, serving as coach of the national women's basketball team heading for the world championships next month in Korea. McCrae, who coaches the Ontario University Athletic Association champion Waterloo Warriors men's team, begins twice-a-day drills Saturday and will continue workouts with about 30 prospective national team players through April 22.

The hopeful coach is Bruce Howe, head of UVic's physical education department who has been appointed coach of UVic Vikings rugby team for the 1979-80 season. He replaces Ian MacLean.

Howe's appointment becomes effective at the end of the current season, pending approval of the UVic board of governors, which is considered to be a formality.

Howe, who has coached Canadian national teams, is 38 and has 20 years of rugby experience. He's optimistic about UVic's chances.

"We plan to implement a pass-oriented game," he said. "We will attempt to be the best conditioned team in competition and despite a slight rebuilding process are potentially the country's best university squad."

Howe spent the past season as head coach of the B.C. provincial side and guided Vancouver Island teams to two McKechnie Cups during his three-year tenure as Island all-star coach which ended in 1978 when he became the B.C. coach.

A New Zealand native, Howe coached at the high school level before moving to North America where he was playing-coach of the University of Oregon Ducks (1964-66). He returned to New Zealand after college and played four years at the provincial and senior club level.

Howe's first UVic coaching job was with the now-defunct Jutes in 1970-71. He then joined Oak Bay Wanderers as playing coach until 1973 and captained the B.C. selects in '72-73.

BLIZZARD WON'T SUPPORT STRIKE

TORONTO (CP) — Players for Toronto Blizzard of the North American Soccer League voted Thursday not to support a proposed strike by NASL players, said Blizzard coach Keith Eddy.

Representatives for the players were not immediately available for comment.

"It was just a thing they did themselves," commented Eddy, adding that he didn't know how the vote would affect the team with the rest of the league.

The NASL Players Association is fighting for recognition by league owners. Strike votes by the players of the league's 24 teams are being taken this week.

The NASLPA also has filed for union recognition in Canada under Canadian labor law for Toronto and Vancouver Whitecaps. It also is expected to file a similar action for Edmonton Oilers next week.

Most Island Clubs Away From Home

Only one Vancouver Island club has the benefit of home park this weekend in playoffs leading to the B.C. Youth Soccer Association championships.

Nanaimo Bel-Aire Construction is host to Richmond Central Rangers at Harewood Park in a fourth-division quarter-final match Saturday at 2 p.m.

Seven other Island teams are engaged in the playdowns.

Semi-finals are set for April 15-16 with the annual Tournament of Soccer Champions at Swangard Stadium, April 28-29.

Weekend schedule:

SATURDAY
Fourth Division
1 p.m. — Guildford Celtic vs. Victoria Gordon Head Smith Bros., Newton Park, Surrey.
2 p.m. — Nanaimo Bel-Aire Construction vs. Richmond Central Rangers, Harewood Park, Nanaimo.
Fifth Division
3 p.m. — Surrey Rovers vs. Victoria Lakehill Jadreskos, Newton Park, Surrey.
Seventh Division
3 p.m. — Coquitlam Cape Horn Western vs. Victoria Cordova Bay United, Blue Mountain Park, Coquitlam.

SUNDAY
First Division
Noon — Surrey United Royals vs. Nanaimo Diplock Masonry, Bear Creek Park, Surrey.
3 p.m. — Coquitlam Blue Mountain Rangers vs. Victoria Lansdowne Evening Optimists, Mundy Park, Coquitlam.
Second Division
2 p.m. — Vancouver Grandview Legion vs. Alberni Dolan Royals, Clinton Park, Vancouver.
Third Division
2 p.m. — North Delta United vs. Nanaimo Sundowners, Delview Park, Delta.

Saskatchewan Near Postal Curling Title

SAINT JOHN, N.B. (CP) — Saskatchewan took the lead Thursday at the Canadian postal curling championships with a 3-2 win over Alberta in tenth-round play.

After nine rounds, the two teams had been tied with identical 8-1 won-lost records, but Thursday's win gives Saskatchewan sole possession of first place.

Saskatchewan's record stood at 9-1 after the game, while the loss dropped Alberta to 8-2 and a tie for second place with New Brunswick and Manitoba.

Northwest Territories was in third place with 6-4. Victoria's Al Wright is 4-6.

Wright lost to Nova Scotia 9-8 and defeated Prince Edward Island 7-5 Thursday.

The final round is scheduled today. Saskatchewan can win the title with a win over Northwest Territories.

Simpson Dies Of Heart Attack

AKRON, Ohio (AP) — Former major league baseball player Harry (Suitcase) Simpson is dead of a heart attack at the age of 53.

Simpson was in the major leagues from 1951 through 1959.

BASE-BALL EQUIPMENT
for juniors and seniors
10% OFF
OLYMPIC SPORTS
1661 DOUGLAS ST.
385-6485

WE THOUGHT YOU SHOULD KNOW

1979 PLYMOUTH VOLARE COUPE

(NOT AS ILLUSTRATED)

THE BEST CAR BUY IN TOWN IS OUR 2-DR. COMPACT VOLARE COUPE EQUIPPED AS FOLLOWS:

YOU GET!
- ☆ 225 1 BBL 6-cyl.
- ☆ Automatic
- ☆ Power steering
- ☆ Power Brakes
- ☆ Radio
- ☆ Radial Whitewall Tires
- ☆ Electric Rear Window
- ☆ Deluxe Wheel Covers
- ☆ Cloth and Vinyl Bench Seat
- ☆ Stock No. 1124

SPECIAL PRICE $5995

BANK FINANCING AT GUARANTEED FIXED RATES

ENSIGN CHRYSLER PLYMOUTH
NEW AND USED CARS YATES AT COOK
NEW AND USED TRUCKS QUADRA at CALEDONIA
386-2411

Tales of a Working Girl

Margaret with the Queen. Margaret with Nixon. Margaret with Fidel. Margaret with Prince Charles. Margaret with Kosygin.

Tomorrow, Margaret's with Weekend Magazine, in an exclusive (and very candid) excerpt from "Beyond Reason". And she's in good company . . . Johnny Carson's in Weekend as The Perfect Host . . . Irving Wallace describes a day in his life . . . Mordecai Richler writes about baseball . . . and Margo Oliver does some mock cooking.

Tomorrow in Weekend Magazine

It makes your Saturday paper even better.

NATIONAL LEAGUE SUMMARIES

	GP	W	L	T	F	A	P
Norris Division							
Montreal	78	51	16	11	327	200	113
Pittsburgh	78	35	30	13	275	271	83
Los Angeles	79	33	34	12	285	285	78
Washington	78	23	40	15	265	326	61
Detroit	78	22	40	16	248	291	60
Adams Division							
Boston	79	42	23	14	310	267	98
Buffalo	78	36	27	15	273	252	87
Toronto	78	33	32	13	258	244	79
Minnesota	78	28	39	11	254	280	67
Patrick Division							
NY Islanders	78	49	15	14	344	210	112
Philadelphia	78	39	24	15	275	237	93
NY Rangers	78	40	27	11	312	278	91
Atlanta	78	30	30	18	316	274	88
Smythe Division							
Chicago	78	28	35	15	240	271	71
Vancouver	79	25	42	12	215	289	62
St. Louis	78	17	49	12	243	344	46
Colorado	79	15	53	11	205	326	41

NEXT GAMES: Tonight — N.Y. Rangers at Atlanta, Minnesota at Vancouver.

ISLANDERS 3, PHILADELPHIA 1

First Period

No scoring.

Penalties — Dunlop Pha 7:53, Trottier NYI 8:26, Potvin NYI 11:00, Harris NYI, Dupont Pha 14:29, Howatt NYI, Bridgman Pha majors 18:40, Hill Pha 19:52.

Second Period

No scoring.

Penalties — Potvin NYI 7:11, Potvin NYI, Hill Pha 19:33.

Third Period

1. Philadelphia, Watson 9 (Linseman, Hill) 6:49
2. NY Islanders, Potvin 31 (Trottier, Bossy) 9:05
3. NY Islanders, Nystrom 17 (Lewis, Merrick) 16:17
4. NY Islanders, Gillies 34 (Lorimer) 19:42

Penalty — Dupont Pha 8:03.

Shots on goal:

NY Islanders	9	8	9	—26
Philadelphia	12	12	10	—34

Goal — Resch, NY Islanders; Stephenson, Philadelphia.

Attendance — 17,077.

BUFFALO 9, BOSTON 3

First Period

1. Buffalo, R. Martin 29 (Schoenfeld, Robert) 1:51
2. Boston, Secord 15 (McNab) 5:53

Penalties—Secord Bos 1:05, Boland Buf 2:24, Fogolin Buf, O'Brien Bos majors, Seiling Buf, Miller Bos 11:41, Foster Bos 17:14.

Second Period

3. Buffalo, Gare 25 (Perreault, Richard) 2:24
4. Buffalo, Gare 26 (Perreault, Richard) 6:03
5. Buffalo, Robert 21 (R. Martin, Savard) 7:09
6. Boston, Foster 11 (Park, Redmond) 9:09
7. Buffalo, Perreault 27 (Gare) 10:12
8. Buffalo, R. Martin 30 13:24
9. Boston, O'Reilly 25 (Sims, Secord) 17:41
10. Buffalo, Ramsay 26 19:44

Penalty—R. Martin Buf 7:31.

Third Period

11. Buffalo, Gare 27 (Perreault, Richard) 8:47
12. Buffalo, Richard 7 (Perreault, Gare) 18:07

Penalties—Playfair Buf, Secord Bos majors 3:01, Schultz Buf, O'Brien Bos majors, misconducts 3:47, Boland Buf 15:12.

Shots on goal:

Buffalo	6	14	7	—27
Boston	7	15	13	—35

Goal—Sauve, Buffalo; Cheevers, Pettie, Boston.

Attendance—11,552.

COLORADO 4, LOS ANGELES 4

First Period

1. Los Angeles, Simmer 18 (Goring) 5:51
2. Los Angeles, Simmer 19 (Dionne, Taylor) 10:58
3. Colorado, Van Boxmeer 8 (Beck, Valiquette) 12:35
4. Los Angeles, Murphy 16 (Goldup, Goring) 19:31

Penalties — Malinowski Col 5:20, Colorado bench (served by Gillis) 10:37.

Second Period

No scoring.

Penalties — Oleschuk Col (served by Delorme) 0:34, Manery LA 10:31, Goldup LA 18:48.

Third Period

5. Colorado, Dwyer 1 (Johansen, Beverly) 14:04
6. Los Angeles, Mulhern 6 14:33
7. Colorado, Delorme 20 (Malinowski, Dwyer) 15:56
8. Colorado, Van Boxmeer 9 (Malinowski, Delorme) 18:28

Penalty — Manery LA 15:41.

Shots on goal:

Colorado	10	9	11	—30
Los Angeles	8	11	9	—28

Goal — Oleschuk, Colorado; Lessard, Los Angeles.

Attendance — 8,240.

EXHIBITION BASEBALL

FINAL STANDINGS

AMERICAN LEAGUE	W	L	Pct.	GBL
Detroit	15	10	.600	—
Boston	15	11	.577	½
Chicago	15	12	.556	1
Oakland	12	10	.545	1½
Minnesota	13	11	.542	1½
Texas	13	11	.542	1½
California	13	11	.542	1½
Toronto	12	12	.500	2½
Milwaukee	11	11	.500	2½
Cleveland	12	14	.462	3
Kansas City	11	13	.458	3½
Baltimore	10	14	.417	4½
Seattle	9	13	.409	4½
New York	7	18	.280	8
NATIONAL LEAGUE				
Chicago	14	9	.609	—
Atlanta	15	10	.600	—
Los Angeles	13	9	.591	½
St. Louis	14	11	.560	1
Montreal	13	11	.542	1½
San Francisco	14	12	.538	1½
Pittsburgh	12	11	.522	2
San Diego	9	11	.450	3½
Philadelphia	11	14	.440	4
New York	10	13	.435	4
Cincinnati	10	14	.417	4½
Houston	9	13	.409	4½

Crash Kills Linebacker

ATLANTA (AP) — Atlanta Falcons linebacker Andy Spiva died Tuesday of injuries suffered earlier in an automobile accident, in which his National Football League clubmate Garth Ten Napel was seriously injured.

Allison Wins Pole for Rebel 500

DARLINGTON, S.C. (AP) — Donnie Allison, off probation for his role in the infamous Daytona 500 confrontation with Cale Yarborough, won the pole position on Thursday in the opening round of qualifying for Sunday's $180,000 Rebel 500 Grand National stock car race.

The 38-year-old Allison surprised the more heavily favored entries of his brother Bobby Allison, Buddy Baker and David Pearson with a sizzling lap at 154.797 miles an hour.

That edged out a slightly frustrated Darrell Waltrip by .076 of a second. Waltrip just missed the No. 1 starting spot by a similarly small margin last week at the Southeastern 500 in Bristol, Tenn.

"Well, you know last season, we got beat out of a pole by something like one one-hundredth of a second or something like that, so I know how Darrell feels," Allison said. "The competition to a pole is very tough these days."

Pole position winners this season each receive cash and prizes, and, most importantly, become eligible for a special race at the start of next season worth at least $150,000.

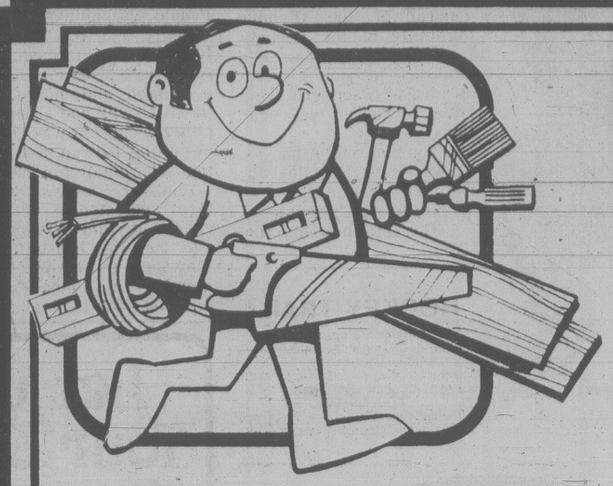

BUILD YOUR OWN WOOD DECK OR PATIO

LUMBERWORLD IS OFFERING A COMPLETE PACKAGE THAT LETS YOU INCREASE YOUR LEISURE LIVING SPACE!

- Build Your Own Wood Patio Deck, Sun Pool Deck . . . complete Plans and Easy-to-Follow Instructions!
- Complete Package Includes All Steel Building components and Lumber. Landscape Ideas and Finishing Hints!!
- Make Any Size Deck From 4x4 to 20x20 ft.

10x10-FOOT WOOD DECK PRICED AT ONLY 198.95

RAILING, STEPS AND BENCHES EXTRA

THE COMPLETE 10x10-FT. PACKAGE INCLUDES:

● Steel Deck Support Assembly Kit for up to 2 Foot From Ground Decks ● Accessories Available for Higher Decks ● Thirty-Five 2x4x10 Ft. Wood Deck Planks ● Three 2x4x12 Deck Facia ● Four 2x8x10 Ft. Wood Deck Beams ● Four 2x6x10 Ft. Wood Deck Beams

NOTE: Stain not included.

COMPLETE WITH LUMBER YOU CAN PAINT, STAIN OR VARNISH! PRICE DOES NOT INCLUDE STEPS OR THE RAILING SO THAT YOU CAN SELECT FROM OUR VARIOUS COMBINATIONS AVAILABLE!

erecto-pat

OTHER POPULAR-SIZE WOOD DECKS:

8x6-Ft. Deck	129.27	14x14-Ft. Deck	398.36
10x 8-Ft. Deck	175.67	16x18-Ft. Deck	522.76
10x12-Ft. Deck	253.35	18x18-Ft. Deck	562.30
10x20-Ft. Deck	361.83	20x20-Ft. Deck	645.60

Plus OVER 50 SIZES AVAILABLE
POOL DECKS FOR MOST POPULAR SIZE SWIMMING POOLS

BUILD ONE TO EXPAND YOUR LIVING AREA OF YOUR MOBILE HOME!!

10.99 GALLON

SAVE 3.96 GALLON

Glidden's BEST Flat Latex Wall Paint
- Elegant, flat finish
- Scrubs clean, stays colorfast
- Easy water clean-up

6 FOOT PARK BENCH KIT

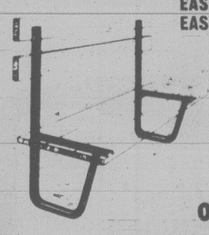

EASY TO ASSEMBLE
EASY TO PAINT OR STAIN

KIT CONTAINS:
2 Pre-Drilled brackets complete with Bolts
3 Pieces 2x6—6 Foot for Seat
2 Pieces 2x4—6 Foot for Back

only 31.95

SATURDAY SUPER SPECIALS

MONEY-SAVING SPECIALS ON SALE SATURDAY, APRIL 7th, WHILE STOCKS LAST

9:00 A.M. SPECIAL
CHARCOAL BRIQUETS
10-LB. BAG
SUPER BUY FOR THE BAR-B-QUE SEASON AHEAD
99¢ bag

11:00 A.M. SPECIAL
2x4—8-FOOT
GOOD QUALITY FOR A WIDE VARIETY OF PROJECTS. LIMIT 25 PER VEHICLE
88¢ ea.

1:00 P.M. SPECIAL
RUBBERMAID 16½-GALLON GARBAGE CAN WITH LID
REGULAR 10.37
6.99 ea.

3:00 P.M. SPECIAL
CARPET REMNANTS
25% OFF LAST MARKED PRICE

CLEARANCE PREFINISHED

DOORS

EMBOSSED OAK
2'0"x6'8"—6 ONLY Ea. 13.00

EMBOSSED WALNUT
2'0"x6'8"—8 ONLY Ea. 13.00
2'4"x6'8"—1 ONLY Ea. 13.50
2'6"x6'8"—18 ONLY Ea. 14.00
2'8"x6'8"—10 ONLY Ea. 14.50

BIFOLDS

EMBOSSED WALNUT
1'6"x6'8"—8 ONLY Ea. 14.00
2'0"x6'8"—2 ONLY Ea. 16.50
2'4"x6'8"—3 ONLY Ea. 18.00
3'0"x6'8"—1 ONLY Ea. 20.00
5'0"x6'8"—1 ONLY Ea. 34.00
6'0"x6'8"—2 ONLY Ea. 30.00

6 FOOT PICNIC TABLE KIT

- EASY TO ASSEMBLE
- EASY TO PAINT OR STAIN
- TOP AND SEATS PRE-ASSEMBLED
- QUALITY 2x4 CONSTRUCTION THROUGHOUT

only 28.88

ROUGH CEDAR BOARDS

PRICES ARE GOING UP — LAST CHANCE AT LAST YEAR'S PRICES

1x6	1x8	1x10
25¢ LIN. FT.	33¢ LIN. FT.	42¢ LIN. FT.

EXCELLENT SELECTION OF LENGTHS AVAILABLE

6 FOOT PATIO BENCH KIT

EASY TO ASSEMBLE. EASY TO PAINT OR STAIN

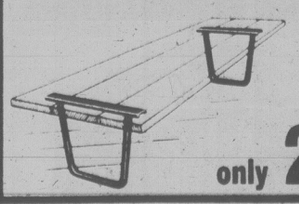

KIT CONTAINS:
2 Pre-Drilled Brackets with Bolts
3 Pieces 2x6—6 Foot

only 24.95

All prices, except where noted, effective 'til April 14th, or while stocks last.

LUMBERWORLD

3955 QUADRA
ONE BLOCK SOUTH OF McKENZIE

CHARGEX VISA master charge

479-7151
OPEN MONDAY THROUGH SATURDAY 7:30 a.m. - 5:30 p.m.

4-6

OK TIRE STORES

RETREADS

ECONOMY CARS 550x12 A78x12 600x12 A78x13 600x13 B78x14 650x13 — 20.95 ok

COMPACT CARS 700x13 C78x13 645x14 C78x14 695x14 D78x14 — 21.95 ok

INTERMEDIATE CARS E78x14 F78x14 F78x15 560x15 — 22.95 ok

STANDARD SIZE G78x14 G78x15 — 23.95 ok

STATION WAGONS H78x14 H78x15 J78x15 — 24.95 ok

3030 NANAIMO ST.
Turn off Finlayson at Trader Vic's
386-3156 1-23

A GAME OF CHARACTER BUT WITHOUT CHARACTERS

Identity Crisis In Golf

By THOMAS BOSWELL
The Washington Post

JACKSONVILLE, Fla. — Professional golf is going through a perplexing identity crisis that can easily become even more nettlesome.

It has taken less than three months of this year's PGA tour to demonstrate the precariousness of the game's mass popularity.

Television ratings are down — 25 percent for some events — and with good reason.

Little-known and, in some cases, eminently forgettable players have won half of the year's events. The first 10 tournaments were won by 10 different players — hardly the stuff of on-going drama.

Worst, the lodestar of the sport, Jack Nicklaus, is in the midst of the most disturbing slump of his career.

Golf is in danger of becoming a game without a single dominant player about whom the sporting public cares deeply.

The gypsy caravan known as the pro tour does not offer teams — only individuals. It needs a star system, demands it for success. Since golf has no home-team lure, it can only sell personality. And that commodity is in dangerously short supply.

The emergence of one new star in a constellation of old ones is the best possible situation. That's what golf wishes it had.

The arrival of many good but unfamiliar players on an already cluttered and poorly defined scene is the worst possible situation. And that's what golf has.

ANDY NORTH
. . . unknown champion

The confusion caused by a welter of first-time tour winners — Lon Hinkle, Fuzzy Zoeller, Bob Byman, Larry Nelson, Mark McCumber — is an unneeded headache. Each camouflages the other.

★ ★ ★

Golf is a sport with too many good players and not enough great ones, a game that has too much character and not enough characters.

Golfers essentially are isolated, men who practice alone, play alone, depend on no one else. Their's is the mind game, and most of their great battles are fought on an unseeable field.

Their humor is gallows wit that only other sufferers at the hand of the devil's game can understand. Their pain often is too subtle, and too personal, for them to express.

Worst of all for the omnivorous sports public, golfers play the most insecure and mysterious of games. No one knows what makes the golf swing tick or what makes it explode. It is a game of infinite science and infinite magic.

Golf is the humbling game and none knows it better than the best.

It took the young, fat Nicklaus a decade to learn his on-course smiles and minijokes that now are as studied as a seven-iron pitch and run. To help sell his game, Nicklaus learned to put "on" and "off" switches on his formidable concentration. No other current golfer, alas, has even tried to learn tha knack.

Golf has been blessed with a handful of natural showmen — Walter Hagen, Jimmy Demaret, Lee Trevino — who have helped keep the game prosperous.

★ ★ ★

What saves them as sellers of the game is their excellence, their standing as bona fide champions.

It is a freak of athletic nature that one champion was Arnold Palmer. Golf's Gable fits in no category. The refined, well-mannered world of golf cannot bank on any more like him. They aren't part of the package.

Tennis, by contrast, seems to stumble periodically on its magnificent barbarians, even in the blazer-and-martini set. Jimmy Connors, Ilie Nastase and budding bore John McEnroe are the sort of brooding hero-villains that golf seems to weed out by natural selection.

What is giving golf its current migraines, however, is not the loss of Palmer, the aging of Nicklaus or the paucity of stand-up fairway comedians. The nightmare is that none of the game's budding talents seems able to define himself. Only greatness can make them game-enlivening attractions. None, except perhaps Tom Watson, seems touched with elan.

It is Watson's sin that he is too thoughtful, too sensibly private to be glamorous.

"I'm in pursuit of excellence," he said this week. "No one except perhaps Byron Nelson (his tutor) has ever been able to hit every shot — high, low, draw, fade — off one basic swing in an upright plane. I believe it can be done."

That is the way golfers think and talk. No sport is so totally immersed in theory, jargon, quasi-science and amateur psychology.

As soon as gentle Ben Crenshaw or cocky Lanny Wadkins makes a move for the top, he self-destructs in a blitz of missed cuts. "I went the entire '78 season without having four consistent rounds in a row," said Crenshaw recently. "The word erratic is a stigma I carry around," said Wadkins. "I hate it."

Typical of the anonymous brigade is the current U.S. Open champion, old what's-his-name, who is nearly as famous as the present PGA champ, that nice young blond oh, you-know-who.

Give up? So does Andy North. "I used to be mistaken for Jerry Heard," says the reigning Open champ. "Now I get mixed up a lot with Andy Bean. You know, we're both tall and have the same first name."

This is no laughing matter to the PGA.

The aforementioned Andy Bean who gets mistaken for Andy North won $267,241 last year — third in the universe.

★ ★ ★

It gets worse. Gil Morgan won $267,459 last year and Commissioner Deane Beman probably couldn't pick him out of a police lineup.

Anyone who can identify Bill Kratzert, Mark Hayes, Lon Hinkle, Tom Kite and Bruce Lietzke on the street wins a year's subscription to Golf Course Superintendent. Each won more than $100,000 last year and stood in the sport's top 20.

Golf pros have raised mistaken identity to an art form. If Lou Graham is not the least-known $100,000 athlete in sports then Mac McLendon is.

It is a fact of PGA life that the sporting public knows more about the 25 members of the New York Yankees than it does about the top 25 money-winners of the '78 season — i.e., who is Howard Twitty? One baseball team is known in more depth than an entire major sport.

Chief among the inadvertant culprits responsible for this identity gap are players like Hubert Green, Hale Irwin, Miller Barber, Al Geiberger and Dave Stockton who have won a million dollars without leaving a mark in lore or breaking through to genuine stardom. Irwin is symptomatic of an entire breed — the check casher. Last year he set a record he deserves: most money accumulated in a year without winning a tournament — $191,666. In a dozen seasons, Irwin has won one major championship.

Golf has so many pretty-boy princes and so few kings because they all get in each other's way. Confidence needs success in order to grow, and vice versa.

But when each tournament has only one winner, there isn't enough confidence to go around. Goals are lowered. Cashing checks, living the good, inconspicuous life looks better. Who really wants the aggravation of being king?

Only Nicklaus.

ARNOLD PALMER
. . . one of a kind

Peking Makes Concession In Two-China Controversy

MONTEVIDEO (AP) — Peking sports officials shifted their ground slighty on Thursday, kindling hopes that two separate Chinese teams might compete in next year's Olympic Games in Moscow.

Song Zhong, secretary general of the Olympic Committe of the People's Republic of China, told newsmen he would accept an idea of a separate team from Taiwan on two conditions:

—The controlling body in Taiwan must be called the Olympic Committee of China (Taiwan branch);

—The Taiwanese must not use the flag or anthem of the old Republic of China.

The International Olympic Committe (IOC) has opened its 81st session and expects to deal with the China problem today. It currently recognizes Taiwan and has been asked to recognize the People's Republic.

Henry Hsu, IOC member for Taiwan, immediately said Song's proposal was unacceptable, and sources said the IOC will not accept it either because it was aimed at putting Taiwan in a position subordinate to Peking.

However, Song's statement indicated a definite change of stance. Two days ago, he was insisting the Taiwanese must compete as members of a Chinese team directed from Peking.

Many of the 71 IOC members at the meeting now believe they have a chance of bringing the two parts of China, which officially are at war with each other, into friendly competition in the Olympic Games. Delegations from the two sides — Taiwan first, then Peking — will go before the IOC today.

HOCKEY TRAIL

Ontario Major Junior
Windsor 3 London 2 (Windsor wins eight-point quarter-final 9-7)
Peterborough 6 Sudbury 5 (First game eight-point semi-final)

Centennial Cup
Prince Albert 4 Selkirk 2 (Prince Albert leads best-of-seven quarter-final 2-1)

GAZZOLA TILE
1020 HILLSIDE
386-8551
8"x8" DECORATIVE FLOOR TILE 1.89 sq. ft.
"Italian ceramic our specialty"
3-17

DO-IT-YOURSELF LAWNMOWER REPAIRS
master charge
CHARGEX
VISA
PARTS FOR
BRIGGS & STRATTON, TECUMSEH
LAUSON, TORO, LAWNBOY,
CALIFORNIA TRIMMER, MERRY TILLER
WE WILL SHARPEN ONE PAIR OF SHEARS AT NO EXTRA COST WHEN WE SERVICE YOUR LAWNMOWER
ISLAND MOWER CLINIC
A DIVISION OF ALF BECKER'S CHAIN SAWS
2981 TILLICUM ● 384-3911

Let us make Your Life Better
How?
$499
Cut down on the fighting about what program to watch, make your life a lot more peaceful! 20" set is solid-state for less trouble, easier repair.
from
ISLAND FURNITURE MART LTD.
WE HAVE THE KEY TO GREATER SAVINGS
2513 Beacon Avenue
SIDNEY
656-3724
ANNIVERSARY SALE CONTINUES 'TIL APRIL 14

Join Bombers

WINNIPEG (CP) — The Winnipeg Blue Bombers have signed two linebackers for the 1979 Canadian Football League season.

Joining the Bombers are Ron Olsonoski, who spent last season with Minnesota Vikings in the National Football League, and Bob McEachern, selected by Winnipeg in this year's Canadian college draft.

Chevette Monza
A Special Factory Purchase . . .
FOR A SPECIAL DEALER EVENT
Don't Buy Until You See Our Ad SUNDAY
Dealer DL5831
Millstream
CHEVROLET LTD.
1730 ISLAND HIGHWAY

60 calories
and 50¢ lighter in price:
just $4.35 dozen
Trilight. Nobody brews it lighter.

Millers
Rod Stewart
TOP 100 ALBUMS SALE PRICES
Blondes have more fun
now only $4.85

LOOK AT THESE LOW TOP 100 HIT ALBUM PRICES

Living in the USA LINDA RONSTADT	4.31	The Stranger BILLY JOEL	4.94	Comme a Toi NEIL YOUNG	4.73	Nasty Dance RITA COOLIDGE	4.04
Time passages AL STEWART	4.12	Toto TOTO	4.94	Come to My Country SUPERTRAMP	5.43	Under Heaven Queen Heart STREETHEART	4.29
52nd Street BILLY JOEL	4.94	Minute by Minute DOOBIE BROTHERS	4.73	My Music City NAZARETH	5.43	Bus to Babylon BOB MARLEY	8.26
Dog & Butterfly HEART	4.94	Greatest Hits McCARTNEY & WINGS	4.63	Wave Length VAN MORRISON	4.73	Nicolette Larson NICOLETTE LARSON	4.73
Who Are You THE WHO	4.58	Dancin' up a Storm THE RAES	5.43	Don't Bring me Flowers NEIL DIAMOND	4.94	Spirit Story J. GEILS	4.29
Three Hearts BOB WELCH	4.29	Briefcase Full of Blues BLUES BROTHERS	4.73	Children of Sanchez CHUCK MANGIONE	6.83	Diamond Girl BONNIE TYLER	5.29
Bloody Tourists 10 CC	5.01	Village People VILLAGE PEOPLE	5.01	Magic Fingers GEORGE THOROGOOD	4.94	Street Player JOHN DENVER	5.29
Don't Look Back BOSTON	4.94	Diamond Most DONNA SUMMER	7.88	Summer Love JOAN ARMATRADING	4.04	Fugue VILLAGE PEOPLE	5.01
Freak Chic CHIC	4.73	Backless ERIC CLAPTON	5.01	Jean Beverly AEROSMITH	8.24	Armed Forces ELVIS COSTELLO	4.94
Grease VARIOUS ARTISTS	7.88	Barbra Streisand's Greatest Hits Vol 2 BARBRA STREISAND	4.94	Please Be Mine Tonight MELISSA MANCHESTER	4.12	Heat in the Street PAT TRAVERS	5.01
City to City GERRY RAFFERTY	4.12	Octave MOODY BLUES	5.33	Everybody Loves Somebody HOT CHOCOLATE	4.07	Greatest Hits MARSHALL TUCKER	5.01
Some Girls ROLLING STONES	4.73	Inner Secrets SANTANA	4.94	Still Forever Eyes PRISM	4.50	I Want to be Loved by You CLAUDIA BARRY	5.33
Pieces of Eight STYX	4.04	Brothers in Brother GINO VANNELLI	4.04	Rockers BOB SEGER	4.12	A New Kind of Feeling ANNE MURRAY	4.12
Wizards Away PABLO CRUISE	5.43	Pyramid ALAN PARSONS	4.12	The Best of Earth, Wind & Fire EARTH WIND & FIRE	4.94	Fire TANYA TUCKER	4.07
Sleeper Catcher LITTLE RIVER BAND	4.12	Double Vision FOREIGNER	4.73	Back to Earth CAT STEVENS	5.43	Steppin' Home IAN MATTHEWS	4.04
Bat Out of Hell MEAT LOAF	4.94	Phantom in the Night KAYAK	4.50	Twin Sons of Different Mothers DAN FOGOLBERG TOM WEISBERG	4.94	Energy POINTER SISTERS	4.73
Blondes Have More Fun ROD STEWART	4.85	Greatest Hits BARRY MANILOW	8.20	Steve Miller's Greatest Hits STEVE MILLER	4.63	Legend POCO	4.50
Midnight Flight to Venus BONEY M	4.73	Cobra D. JACOBS	4.94	Weekend Olympics TED NUGENT	4.94	Tatanka OLIVIA NEWTON JOHN	4.07
Dream a Child BURTON CUMMINGS	4.94	2 Hot PEACHES AND HERB	5.01	Dire Straits DIRE STRAITS	5.01	Hot Diamonds 20 Greatest NEIL DIAMOND	4.07
Wild & Crazy Guy STEVE MARTIN	5.33	Best of Joe Walsh JOE WALSH	4.50	Alone FIREFALL	4.73	Equinox JEAN MICHAEL JARRE	5.01
The cars THE CARS	4.73	Gold JEFFERSON STARSHIP	5.29	Hot Heart KATE BUSH	4.12	Head First GLORIA GAYNOR	5.01
Saturday Night Fever ORIGINAL SOUNDTRACK	7.88	Earth Money EDDIE MONEY	4.94	Head First THE BABYS	4.12	Love Tracks ANDY GIBB	5.01
Inside the Heaven TROOPER	4.58	Maniac Man VILLAGE PEOPLE	5.01	Steely Dan's Greatest Hits STEELY DAN	8.17	Sparks Flying Flyin' BEE GEES	5.01
Purelle Eyes BLONDIE	4.12	If You Knew Suzi SUZI QUATRO	5.01	Treat Her Right JIMMY BUFFET	8.17		
Destroyer KENNY LOGGINS	4.94	The Gambler KENNY LOGGINS	4.12				

Millers
Victoria - 726 Yates Street
On The Mall
Phone 388-6295
Millers

Supermarket Prices A Ripoff: Broadbent

By PAUL WHITELAW

WINNIPEG (FP) — Jostled by camera crews and reporters, NDP Leader Ed Broadbent toured a co-op foodstore Thursday to deliver his message that giant supermarket chains are ripping off shoppers.

Broadbent said he has "absolutely no doubt" that "the major reason for very substantial increases" in food prices is the high profit margin of foodstores and "middlemen."

The NDP leader stated that price increases "at the store level are way beyond what the farmer got" and much higher than could be justified by rising labor costs."

Pointing to the 21.7 per cent rise in retail food costs during the past year, Broadbent repeated his call for a Fair Prices Commission with power to investigate price increases and order rollbacks.

The NDP leader named three large supermarket chains and George Weston Ltd., a major food processor, as examples of businesses whose profits should be scrutinized.

"Weston's profits increased from $27.4 million in 1977 to $50.6 million in 1978, an 84 per cent increase in one year," said Broadbent, squinting to read his notes under the glare of TV lights.

"Loblaw, a major chain profits increased in one year from $18.3 million to $25.5 million."

That amounted to "a 39 per cent increase in profits in one year," he continued.

Broadbent also cited the profits of M. Loeb, up 33.8 per cent in 1978 from $4.6 million to $6.1 million.

Although he did not have year-end figures for Canadian Safeway, the major chain in Western Canada, the NDP leader said their profits were up by 61 per cent and a continuation of that trend would produce "the highest profits in the history of the company."

By contrast, Broadbent noted that wage increases for supermarket employees "made up for only about one per cent" in the cost of rising prices at the checkout counter and farmer's profits were lagging far behind the retail food inflation rate.

"Pork prices for the farmer went up 1.6 per cent, but at the store by 11.7 per cent," he cited as one example.

Broadbent samples co-op's wares

Trudeau Ridicules '$7B Man'

ELECTION 79

WINNIPEG (CP) — Ridiculing Tory economic policies as too expensive, Prime Minister Trudeau hung a new nickname on Progressive Conservative Leader Joe Clark Thursday night — "the seven-billion-dollar man."

Trudeau claimed that Clark's election promises to cut taxes and provide incentives for industries would cost the country more than $7 billibn at a time when restraint in government spending is needed.

"You know, first when Mr. Clark was chosen party leader he was known as a red Tory," Trudeau told a crowd estimated by one Liberal organizer at more than 2,000.

"Now, I think you know he's known as a red-ink Tory, but . . . we now call him the seven-billion-dollar man."

Trudeau's aggressive attack on Conservative economic policies, was a shift from the issues of national unity, leadership and energy that have so far dominated the Liberal leader's campaign.

Liberal strategists travelling with Trudeau, who stopped here en route to British Columbia from New Brunswick, beamed with joy following the address in a school gymnasium, expecting Trudeau's new nickname for Clark will dog the Conservative leader throughout the campaign for the May 22 election.

Clark has refused to state how much his economic policies would cost, saying "it's a problem of specificity" that only a magic accountant could calculate.

Various attempts by Conservatives to estimate the cost of their economic plans have resulted in conflicting figures, Trudeau said.

Trade Shields PC's Policy

SASKATOON (CP) — Joe Clark outlined protectionist trade policies Thursday which a Progressive Conservative government would use to help the resource and agricultural industries.

As he did in the British Columbia farm and mining community of Kamloops, Clark criticized the government for what he called sacrificing Canada's capacity to protect itself from erratic supplies of foreign energy and minerals.

And he promised tax and other incentives to develop industrial technology, particularly in mining, which he says could create 115,000 jobs over the next 20 years.

At Kamloops, he reiterated a pledge to protect domestic cattlemen from foreign competition, mainly from Australia and New Zealand.

He spoke at a Chamber of Commerce luncheon after touring the nearby Afton copper mine and blamed the Liberal govenment for a three-year industry slump while promising to introduce tax breaks to get mining back on its feet.

In a policy paper released in conjunction with his visit, Clark pledged measures to ensure the federal government "will not bargain away" domestic mining potential at the current international trade talks in Geneva and law of the sea talks in New York.

The policy paper said a Conservative government will "think twice" about allowing the federal Export Development Corporation to finance foreign mining ventures which might hurt the Canadian industry.

Clark accused the government of using mining as a pawn in a struggle for power with the provinces, noting that in 1974 it ended the industry right to deduct provincial royalties from federal taxes.

Carney Changes Mind

VANCOUVER (CP) — Economist Pat Carney, who earlier won the Progressive Conservative nomination for the federal Vancouver Centre riding but later resigned, wants to run again.

Carney, who has been touted in some party circles as cabinet timber, bowed out last month saying her economic consultant's business demanded too much time.

David Ingram, who took up the Conservative banner after Ms. Carney dropped out, has agreed now to step aside for her but renomination may be necessary.

NAVIGABLE WATERS PROTECTION ACT

R.S.C. 1970, CHAPTER N-19

THE CORPORATION OF THE CITY OF VICTORIA hereby gives notice that it has, under Section 8 of the said Act, deposited with the Minister of Transport, at Ottawa, and in the office of the District Registrar of the Land Registry District of the Capital Regional District at Victoria, British Columbia, Canada, a description of the site and the plans of a seawall and pedestrian promenade built in the West Bay, Victoria Harbour at Victoria in front of Lot 1, Sections 11 and 32, Esquimalt District, Plan 5678 and part of Barnard Avenue.

And take notice that after the expiration of one month from the date of the publication of this notice The Corporation of the City of Victoria will under Section 8 of the said Act apply to the Minister of Transport for approval of the said site and plans.

Dated in Victoria this 6th day of April, 1979.

COLIN F. G. CRISP
Assistant Municipal Manager

Pepin to Try For Comeback

OTTAWA (CP) — Jean Luc Pepin, former cabinet minister and co-chairman of the Task Force on Canadian Unity, announced Thursday his candidacy for the Liberal nomination in the riding of Ottawa-Carleton.

The 58-year-old former federal industry minister and anti-inflation board chairman told a news conference he wants to return to politics to use the knowledge and experience he has gained at public expense.

"It seems to me that the next years and the next months are going to be extremely difficult and it seems to me that everyone who feels he can make a contribution should," he said.

'Thank You' Theme

SASKATOON (CP) — "Thank you very much."

It's a line Joe Clark uses dozens of times a day as he campaigns across thd country in the May 22 election.

It probably was inevitable that it would become his campaign song. Reporters travelling with the Conservative leader Thursday tried it out.

As Clark entered his chartered jet for a flight from Kamloops, B.C., he was greeted, to the tune of John Brown's Body, with a song which has a chorus that goes:

"Thank you very, very, very, very, very, very, very, very much.

"Thank you very, very, very, very, very, very, very, very much.

"Thank you very, very, very, very, very, very, very, very much."

"I see, I see, I see."

After listening to the song Clark put his hands on his hips and said — you guessed it — thank your very, very much.

ROYAL OAK GARDEN CENTRE AND FLORIST

"for every bloomin' thing!"

OPEN 7 DAYS A WEEK

9-5:30 Mon. thru Sat.
10-5 Sundays

479-1116

Final Spring Clearance of All Deciduous Trees

FRUIT TREES
Apples, Pears, Cherries, Peaches, Plums
ON SALE..... $2 OFF Reg. Marked Price

ORNAMENTALS
Poplars, Maples, Willows, Mountain Ash, Flowering Cherries and many other varieties.
ON SALE..... $3 OFF Reg. Marked Price

Hurry! Choose While Selection's Tops!

BEDDING PLANTS
"We Grow What We Sell"
Early vegetable plants: cabbage, broccoli, cauliflower, brussels sprouts.

LETTUCE
Buttercrunch and head lettuce.

TOMATOES
All have 9 plants per pack ..... 95¢

4456 SAANICH RD. in the Royal Oak Shopping Centre.
479-1116

4-7

PERFORMANCE, QUALITY, ECONOMY — ALL AT AN AFFORDABLE PRICE

1979 MAZDA GLC HATCHBACK

$4695

THE LOWEST PRICED IMPORT HATCHBACK IN CANADA

66 km per gallon
Canada Transport Rating

FREE RATING BROCHURES AVAILABLE

pacific mazda PEUGEOT

JOHNSON & BLANSHARD 385-1451 4-7

SHOP-EASY FOODS

CIGARETTES
REGULAR OR KING SIZE
ALL CANADIAN BRANDS
LIMIT 3 CARTONS PER CUSTOMER
CARTON..... $6.99

EVAPORATED MILK
PACIFIC
16-OZ. TIN..... 2 TINS 89¢

MARGARINE
MOMS
1-LB. PKG..... 3 LBS. $1.59

ICED TEA MIX
GOODHOST
24-OZ. TIN..... $1.99

ICE CREAM
FOREMOST OR PALM
2 LITRE CARTON..... $1.59

LAMB SHOULDER ROAST
NEW ZEALAND
FROZEN
GOV'T INSPECTED, LB..... $1.29

HEAD LETTUCE
CALIFORNIA OR ARIZONA
CANADA NO. 1
SIZE 24's ..... EACH 39¢

SPARTAN APPLES
OKANAGAN FANCY
SIZE 125s..... LBS. 39¢

PRICES EFFECTIVE: APRIL 6, 7 AND 8th
FRIDAY-SATURDAY AND SUNDAY
AT THE FOLLOWING STORES

SHELBOURNE PLAZA
230 COOK STREET
COLWOOD PLAZA
CADBORO BAY VILLAGE

FRIDAY AND SATURDAY ONLY AT
2187 OAK BAY AVE.

SHOP-EASY FOODS

Thumb Print of Accused Found on Boat - RCMP

The right thumb print of one of five men accused of conspiracy to import marijuana was found on a cupboard aboard the vessel Weatherly, a county court jury was told Thursday.

The print, belonged to Garth Clarence Vincent Joseph Sexton, 28, testified Cpl. Jack Payne of the RCMP, who lifted the impression, and Sgt. Carl Chizeck of the RCMP, who took Sexton's prints at Victoria police station.

Crown counsel Gordon Macdonald told the jury in his opening remarks that the prosecution would attempt to show that the Mexican vessel Toernyn, loaded with 13.5 tons of Colombian marijuana, rendezvoused with the vessels Weatherly and Sunfish in Shelter Inlet and the contraband was loaded on to the two vessels.

He added that the prosecution would say that the Weatherly was apprehended by the RCMP and 11 persons aboard arrested. Four more were arrested on shore and 439 bales of marijuana weighing 13.5 tons were found, he said.

Sexton and Ronald Cecil Spurrell, 31, of Surrey; Frederick Charles Scott, 28, of Vancouver; John Mobley Doss, 25, of Dillon, Colorado, formerly of Newfoundland; and Frank Piersanti, 28, of Montreal are accused of:

— Conspiracy to import marijuana with 14 named persons and persons unknown between April 1 and July 16, 1978.

— Importing marijuana between the same dates.

— Possession of marijuana July 15 for the purpose of trafficking.

Payne, a fingerprint expert, said he took photographs July 15 and 16 of a small campsite at the mouth of the Megin River which included zodiac boats behind two tents and, across Shelter Inlet on Obstruction Island, he photographed two outboard motors and a large number of bales covered with topsack 75 to 100 feet from the beach, in the bush.

The area is just over 20 miles northwest of Tofino.

He searched the Weatherly for fingerprints July 16 at Tofino and identified one as belonging to Sexton.

Chizeck said he fingerprinted a number of persons July 16 at Victoria police station, including Sexton, and he identified Sexton in court. He also fingerprinted Edwin Floyd Terry and Payne identified a print from the Weatherly as belonging to him.

Chizeck agreed there is no way of determining the age of a fingerprint.

Payne said the campsite was about one mile from where the bales were found and added that no bales were found at the campsite.

Sgt. Allan de St. Remy, skipper of the RCMP vessel Dufferin, said he took up a position at Rhodes Island in Cypress Bay July 14. The next morning, his vessel and three other RCMP craft moved west at 6:50 a.m. and at 7:18 a.m. an object appeared on the radar and suddenly the Weatherly appeared 30 yards in front in dense fog.

He gave chase and in a few minutes secured his vessel alongside the Weatherly.

A little later, he took 11 persons to Tofino.

He said there was no trouble from the people found on the Weatherly, they were very co-operative and two or three of them were jovial.

He said he had seen the Weatherly before and it wasn't outfitted for commercial fishing although it was capable of being used for sports fishing.

It was 11½ miles from Shelter Inlet to where the Weatherly was stopped, he said.

Cpl. Joseph Macdonald, an RCMP dogmaster, said he was aboard the RCMP vessel Duncan when the Weatherly was stopped.

He said he saw a large plastic garbage bag thrown from the Weatherly which he retrieved from the water, along with two small clear plastic bags.

He gave all three to Sgt. David Rossander, in charge of the identification section of Port Alberni RCMP, who testified they contained green vegetation like soil.

He turned them over to Constable Gary Appleton of the RCMP drug squad who said they contained a green, leafy substance which he turned over to the crime laboratory in Vancouver.

Capt. Gerry Zanussi, navigator of a Canadian Armed Forces Argus aircraft, said his craft took over surveillance of a vessel from the U.S. Coast Guard at 1:35 p.m. July 14.

A member of the U.S. Drug Enforcement Administration, Michael Garland, said he was involved in tracking the Toernyn up the American coast until surveillance was turned over to Canadians.

Judge Peter Millward adjourned the trial until Monday morning after telling the jury it was his intention to run the trial four days a week, rather than the full five, while the pace remained on schedule.

Let us make Your Life Easier

How?

$588

With a Microwave!

Solid state Vari-Cook, Vari-Temp has 99-minute digital timer, spacious 1.2 cu. ft. capacity, sealed-in ceramic shelf. Includes extensive step-by-step cookbook. Model MUC 2458.

from ISLAND FURNITURE MART LTD.

WE HAVE THE KEY TO GREATER SAVINGS

2513 Beacon Ave. SIDNEY 656-3724

ANNIVERSARY SALE CONTINUES 'TIL APRIL 14

4-6

SINGING FOR YOUR SUPPER.

IT'S OPERA NIGHT AT THE EMPRESS!

Come April 18th, in the Empress Dining Room, your dinner hour will be enlivened by an operatic pot-pourri, hosted by the popular Art Wiebe and including Erika Kurth, soprano; Richard Margison, tenor; and Aurelle Biggs, pianist.

Enjoy this unique Empress entertainment on Wednesday, April 18th, 1979.

Reservations: 384-8111.

CP Hotels The Empress

CP and ◁ are registered trademarks of Canadian Pacific Limited

SPRING PLANTING

Plant Woodward's Top quality plants and bulbs for a great garden. We have the ones that grow at good prices.

2 Year B.C. Grown
Rose Bushes many popular varieties to choose from 2.89

Colourful
Rhododendrons available in scotch pot containers 1.89

No. 1 Size B.C. Grown
Gladioli your choice of colours, 10 bulbs per package .. 99¢

Selling in the Outdoor Garden Centre. Personal shopping only. No Deliveries from the Garden Centre.

Outdoor Woodward's Garden Centre

feelin' good about Kelly's

In Any Given Monday to Saturday Week . . .

WE WILL BEAT ANY ADVERTISED RECORD PRICE IN VICTORIA!

LOOK...

2.99 Quantities limited to 1 copy of each title per customer

This price in effect Saturday only!

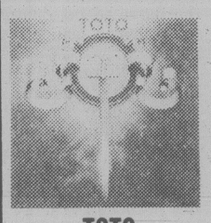

TOTO
includes "Hold the Line"

EDDIE MONEY
"Life For the Taking" includes "Maybe I'm A Fool"

BILLY JOEL
"The Stranger" includes "Just the Way You Are"

MEATLOAF
"Bat Out Of Hell" includes "Paradise By The Dashboard Light"

PLUS...

3.88

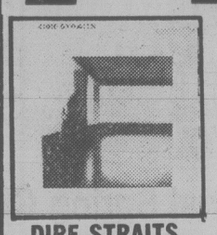

DIRE STRAITS
"Dire Straits" includes "Sultans of Swing"

GLORIA GAYNOR
"Love Tracks" includes "I Will Survive"

THE CARS
includes "My Best Friends Girl"

BEE GEES
"Spirits Having Flown" includes "Tragedy"

BLONDIE
"Parallel Lines" includes "Heart of Glass"

SUPERTRAMP
"Breakfast In America" includes "The Logical Song"

BONEY M
"Nightflight to Venus" includes "Rasputin"

SUZI QUATRO
"If You Knew Suzi . . ." includes "Stumblin' In"

ROD STEWART
"Blondes Have More Fun" includes "Do you think I'm Sexy"

DOOBIE BROS.
"Minute By Minute" includes "What A Fool Believes"

Kelly's Stereo Marts

728 YATES STREET
388-5502
OPEN WEEK-NIGHTS UNTIL 9 P.M.

CHARGEX VISA

4-6

family

Youngsters Have Designs On Their Rooms

Paul Esposito, 9, and the underwater kingdom design for his room

By JANE GENIESSE

NEW YORK — Eleven-year-old Michael Sid's mother was home with a sore throat so she missed his march to the podium. But 12-year-old Matilda Prevost's mother was there, giving Matilda occasional squeezes and offering to hold her trophy for her. As for Lori Spielman, who is 10, the occasion seemed a good time to announce: "I like designing things my way. You know, not my mother's way, my way."

Designing rooms to suit oneself (as opposed to mothers, fathers, teachers or similar know-it-all sorts) was precisely what the "My Room" Design Contest, sponsored by the Police Athletic League, was all about. And Michael, Matilda and Lori were just three contestants in an auditorium full of young participants who gathered the other day at the Fashion Institute of Technology here to receive their prizes.

Out of more than 1,000 entries, 130 were finally chosen. It took two long tables to show off the impressive variety of model rooms, decorated with furniture made with everything from Good Humor sticks and MacDonald's hamburger wrappers to pipe cleaners and toothpicks.

As to the difficulty of making a choice between such imaginative offerings, well, it had the judges shaking their heads. And they, being qualified professionals from the American Society of Interior Designers, were certainly in a position to be appreciative.

"They were all so good, it was unbelievable," said Joseph Freitag, president of the designer society's New York Chapter. It reminded him, he said, that growing up can be positively deleterious to the creative spirit. "You need a certain degree of immaturity, of freedom from responsibility, to be creative. If you're too bound down by practical considerations . . ." Freitag did not finish. Instead he looked concerned over the implications.

Along with Michael, Matilda and Lori, three other youngsters also won best-of-show awards. All were given $25 savings bonds.

The youngest, eight-year-old Marlo Eaton, had designed a room that she called "My Disco Dream World." Featuring wire disco figures dancing on a revolving disk as a wire banjo player strummed, Marlo's room was unquestionably original in concept. To a literal-minded grownup who was tedious enough to inquire where she expected to sleep, Marlo retorted hotly: "My room doesn't have to be a bedroom!"

Paul Esposito, the best-of-show winner in the 9-year-old category, did have a bedroom in mind, but not the garden variety kind. Calling it "My Underwater Sea Kingdom," he had sea horses and conch shells clinging to a net strung over the ceiling, an aquarium, a sea chest, and, yes, a bed.

New York Times

He Tells When Right Up Front

By BERNADINE MORRIS

PARIS — Jean-Francois Crahay had the nerve to put it up front. Right under the Lanvin name on his press release is the information "Pre-War Nostalgia 1938-39 Silhouette." You know right where you stand. No turning around and asking your neighbor, "What year are we in?"

The nice thing about 1938-39 fashions is that they endured. Norman Norell was making them on Seventh Avenue right up to his death in 1972, especially the narrow skirt with the set-in waistband and little gathers all around it. It's the only way to make a narrow skirt that looks reasonably well on a lot of women.

One reason the clothes endured was the war itself. Because of the German occupation of Paris, many dressmakers closed their doors. The others weren't terribly inspired by making clothes for German officers' women. So the pre-war fashions continued basically intact until Dior came along with his New Look in 1947.

"There is my wedding dress," Helene de Turkheim, the writer for *Le Figaro*, exclaimed as a wrapped chiffon dress with ruffles up the front of the skirt appeared. "It was 1941," she explained. The background music for the showings, however, was not confined to 1938. It included the songs she and her friends danced to during the war years. The 1979 bride marched down the runway to the strains of Glenn Miller's *Sunrise Serenade*.

The styles that bridged the 10-year gap best were the suits, which have been gaining momentum in the contemporary scene for a year or so and promise to enjoy their own revival in the spring. The 1938 shapes, according to Crahay, that are best for today have a hip-bone-length jacket, cut away slightly at the hem in front, and a narrow skirt, or are a trifle fuller and longer at the top and have a flared skirt. They were called "swing skirts" in those days. The blouses under both types tended to be sleeveless, with the full butterfly bows in front that came to be a Norell trademark. Another suit had a shapely jacket that curved through the waist like Dior's. It was best in white with a black skirt.

Big-brimmed, shallow-crowned hats with veils, garden party prints in soft, floppy dresses and flowers in the hair for evening helped set the period mood, as did the potted palms and the piansit in white tie.

Crahay, who celebrated his 60th birthday at least year's Lanvin show, managed his remembrance of things past very well, but he wasn't the only designer in this year's shows who was rummaging around in fashion history.

There was, for instance, Andre Courreges, the enfant terrible of the last decade, doing his best to revive the 1960's. "I'm going to be true to myself," he declared, running around before the show in a pink sweatsuit. He meant returning to the pure, architectural style that set the mood for clothes in 1963.

New York Times

SALE
DANISH TEAK
FURNITURE
ego interiors
1028 FORT ST.

Need New Drapes?
Bargains galore on in-stock fabrics. Save up to $8.00 per yard on mill sell-out. Drape any room in your home. Sheers, poly-acrylics, polyesters, brocades, etc. Must be seen to be appreciated.
We make or you make.
7-day delivery for custom sewing. On a purchase over 20 yards, we measure and install FREE. We have linings, rods, tie-backs, wood pole-parts and everything you need. MOBILE DRAPE STORE SHOW-ROOM
or call us to your door . . .
MOBILE DRAPE STORE
For personalized in-home service under your special light conditions and to complement present decor. Complete homes a specialty — offices, apartments too! We'll measure, make, install!
Model
MOBILE DRAPE STORE Ltd.
3450 QUADRA ST. 386-1259

A Sell-Out Last Time!
New Stock Just Arrived
HANDCUT PINWHEEL STEMWARE
Just in Time for Easter Entertaining or Giving.
THESE ITEMS AVAILABLE:
Liqueur, Sherry, Wine, Cocktail, Tumbler, Brandy, Footed Juice, Old Fashioned, Plate
Set of 6 in factory pack. 17.99 OR $3.95 EACH
Goblet, Sherbet, Champagne, Pilsener
Set of 6 in factory pack 22.25 OR $4.95 EACH
Personal Shopping Only
Sorry, No Gift Boxes or Wrapping
ROSE'S LTD. JEWELERS
3-30 1317 DOUGLAS ST.

Is There Treasure Under Your Feet?
There could be coins, jewelry, gold, silver and more! Find out with a world-famous electronic mineral/metal detector from White's.
Three COINMASTER MODELS all with DISCRIMINATORS from 143.95 in stock at
THE ROCKHOUND SHOP
777 CLOVERDALE 388-5341
TUES. TO SAT.
"A fascinating place to shop"
Discover us soon!

On the occasion of our 75th year
The Butchart Gardens
cordially invite our friends
who were born in 1904
to be our guests at High Tea
on a day of your choosing
By Reservation Please
R.S.V.P. 652-2422
Tea Served
10:00 am - 4:00 pm

SAVE ON OUR SPRING SPECIALS
MEN'S SHOES
FLORSHEIM

Brown is beautiful and we have 5 styles of brown leather slip-on by Florsheim SALE — Regular Price to 79.95 — size range 7 to 12D (some B's available) — not all sizes in each style. Each has full leather sole with non-slip rubberized heel. Shop early for best selection, now at this great sale price.

A classic burnished finish in black or brown leather on this eyelet dress shoe from Florsheim. The famous Goodyear-Welt sole construction gives solid wear from the all leather sole. We have sizes 8-13 D and 8-10EE in both colors. Regular Price 69.95 — now at this great sale price—

SALE PRICE 41.95

KAUFMAN — CASUAL —
A soft cushiony in-sole — sole construction provides walking comfort in this lightweight lace casual from Kaufman. Brown suede leather in sizes 7-11 D. Regular price is $27.95 — now at this excellent sale price.
SALE PRICE 18.95

NORTH STAR
Dark brown leather sets off a unique sole design, which, when combined with a strong arch support gives comfortable casual wear. Great with cords or jeans. Size range 8-11 D (also available in 3, 3½, 4, 5, 5½, 6 and 6½ for the young folk). Regular price 29.95 — now at this great sale price.
SALE PRICE 21.95

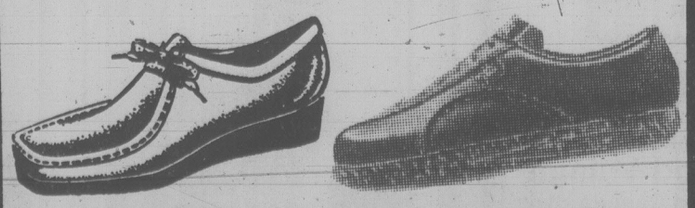

OAK BAY VILLAGE SHOES
2238 OAK BAY AVE. 598-3031
HOURS 9-5:30 MON.-SAT., OPEN FRI. 9-9
CHARGEX

Kmart
Gives Satisfaction Always!
SATURDAY
MONEY SAVERS
APRIL 7th ONLY

SAVE $3.00
LIVE EASTER LILIES
Multiple Blooms
K mart Regular Price 5.99 each
SATURDAY ONLY
LOOK HOW YOU SAVE 2.99 each
Limit 2 per customer

DELICATESSEN
COOKED HAM
Delicious, lean, cooked ham
SATURDAY ONLY
LOOK HOW YOU SAVE 2.97 lb.

600 LBS. ONLY
Kohler GARLIC COIL
SATURDAY ONLY
LOOK HOW YOU SAVE
1.87 lb.

1,000 DOZ.
Grade A Small EGGS
from Vic. Claremont Poultry
SATURDAY ONLY
LOOK HOW YOU SAVE
59¢ doz.
Limit 4 dozen per customer

SAVE 52¢
PINE SOL
Cleaner and Disinfectant 28 oz.
K mart Regular Price 1.99 each
SATURDAY ONLY
LOOK HOW YOU SAVE
1.47 each
Limit 4 bottles per customer

SAVE $2.22
WEED n' FEED
Kills weeds and fertilizes your lawn.
20-lb. bag
K mart Regular Price 7.99
SATURDAY ONLY
LOOK HOW YOU SAVE 5.77 bag
Limit 4 bags per customer

SAVE 50¢
Solid Milk Chocolate EASTER EGGS
300 grams
K mart Regular Price 1.87 per bag
SATURDAY ONLY
LOOK HOW YOU SAVE 1.37 bag
Limit 3 bags per customer

University Heights Shopping Centre
3986 Shelbourne St. (Saanich) Victoria, B.C.
Store Hours: 10 a.m. to 10 p.m. Mon. to Friday
9 a.m. to 10 p.m. Saturday
"We reserve the right to limit quantities"
4-7

The Travel Discount Route

Youth on the Move

By LUCY IZON

Have you been missing out on hundreds of travel discounts available to young people? Whether you're a student or not you can easily make yourself eligible for a wide range of reduced rates and here's how to do it.

If you have an International Youth Hostel Card, you can use it for transportation and admission discounts in 15 countries. Take your card to the Egyptian Youth Hostel Association, for instance, and you can obtain a 50 per cent reduction on rail fares. Present it at the Netherlands YH offices and you're eligible for reduced prices on air fares from Amsterdam, Brussels and Luxemburg to points in Europe and overseas. In Israel YH members can expect reduced prices at all historical sites and national parks under the supervision of the National Parks Authority.

To get the best value out of your card, always ask about special concessions at local hostel offices. The countries where you'll get such discounts are Austria, Denmark, Egypt, Finland, France, Germany, Israel, Italy, Japan, Netherlands, New Zealand, Norway, Poland, Portugal and Sweden.

Also, this year you can be eligible for special rates in 28 countries just for being a student. An International Student Identity Card is your passport to these bargains. The card entitles you to reduced air fares in Europe, Asia, Africa and the Pacific plus discounts at museums, concerts and stores. That's a good return for an investment of a few dollars.

These ISIC cards are the only internationally recognized document of proof that you are a bona fide student. Your regular student ID card issued by your school will work at some historical tourist sights abroad but because they're easy to duplicate they're not accepted by many establishments.

When you travel with an ISIC card it's wise to carry an official letter from your school as an extra protection if there is a crackdown on phoney identification.

By using an ISIC card I once saved more than 50 per cent of the regular fare flying British Airways from Athens to London. But that's just the beginning of the deals you can get. For example, this year you can save 25 to 30 per cent on rail fares in Austria and if you're heading to Cyprus you could stay at one of several Greek Orthodox monasteries for two nights free.

In Spain ISIC card holders are eligible for special rates on domestic air travel, which means the Canary Islands may now be within reach of your budget. Hong Kong's student travel office will help you find a hotel or a tour at a 25 to 30 per cent reduction. Touring in France? Discounts are offered at all national museums, most historical sites, theatres, concert halls and cinemas.

To be eligible for an ISIC card you must be a full-time student at an institution of higher learning or a high school. When you apply for this international identification, you must prove your student status in the form of a student card, an official letter from your school or, in the case of high school students, a report card. You also have to provide a passport photo.

Being a student also makes you eligible for some terrific air fare bargains through SATA, the Student Air Travel Association. Its flights are not cut-price night flights or off-peak fares but trips on aircraft specially chartered to fly on student routes. SATA flights operate between 38 major cities in the world.

This summer's fares will be announced in a few weeks. If last year is any indication, they'll be about a third of the ordinary cost and popular dates will sell out quickly.

Now that you know all the advantages to being a student, where does that leave you if you're not? Rest easy, there are still some good bargains available, as long as you're under 26. The answer to your problem is the FIYTO Card. Not only does it have its own list of worldwide discounts — it looks and works remarkably like a student card.

FIYTO cards entitle you to discounts in 24 countries. You can obtain reduced rates on international transportation by air, overland and by sea. You can also get discounts at hotels, tourist sites, theatres, and museums. This year, a FIYTO card can be used for a 50 per cent reduction on Air Alps in France; a 30 per cent reduction on car ferry service between Italy and Egypt; 25 per cent off fares on Yugoslav state railways and discounts off bicycle rentals in London.

When you purchase a FIYTO card, ask for an international concessions list. If you don't purchase one before your trip the cards and lists are available at International hostelling offices and some youth travel bureaus abroad.

Youth Clinic

Young readers' questions on human relations and sex are answered by a panel of experts: Saul Levine, psychiatrist; Marion Powell, medical doctor; Graham Cotter, clergyman; and Bruce Vichert, social worker. Send questions to Youth Clinic, The Victoria Times, 2621 Douglas St., Victoria, B.C., V8W 2N4.

DEAR DR. LEVINE: I am an 18-year-old girl. Every time my boy friend tries to kiss me, or touch me, I panic. He's not the first boy I've had this problem with. It's happened with any guys who have taken me out. I wasn't so worried when I was younger, but I'll soon be 19. I really like this guy I'm going out with now, but how long will he take me out when he can't even kiss me?

ANSWER: There are many young people like you who fear the implications of kissing and touching. It may have to do with what you were taught while growing up, some scary things you may have heard, or some misconceptions you may have. It may be related to fears that you have about "performing" sexually, an increasing — and unnecessary — problem in our society. It may also have something to do with your difficulties with intimacy. That is, what does a kiss or a touch MEAN to you? Finally, it may be related to some psychological problem for which kissing is just a "cover."

If you have a good relationship with your present boyfriend, you may want to discuss it with him. He may be able to help you by "going slow," and by reassuring you. You might confide in your parents, if you feel good about their advice and good sense. Friends sometimes can be a help. Unfortunately, many young people are reluctant to share their fears with those closest to them. Finally, professional counselling might well prove useful. Counsellors, teen clinics, psychiatrists etc., might be consulted with confidence, to see exactly what the nature of your problem is, and what can be done to get you over this hurdle.

DEAR DR. COTTER: I am two years older than my sister and we don't get along. Tonight Mom asked her to do the dishes and me to dry. Our fights usually start over little things like not putting the silverware in the proper container.

I'm not saying I'm perfect, and I know I add to the fight, but she swears and says other things that hurt so badly. Today I got really fed up because my father's always saying to be more mature and patient. I slapped her across the back and we both got grounded. It hurts me because I see my parents hurt. I have a lump in my throat all the time.

ANSWER: Obviously the old individual approach and telling people they should not do things does not work alone, or the world would have been converted to its best behavior long ago. Not only you and your sister, but your parents need help.

Since you are the one being offended, and your parents do not understand, you must take a stand. Demand that you be separated from her on every possible occasion. Do the dishes alone rather than with her; refuse to sit near her at the table; refuse to be in the same bedroom. Do not talk to her, politely or otherwise.

Keep this up until your parents realize the situation is serious.

DEAR MR. VICHERT: I am an 18-year-old guy who has a problem most teenage guys have. Why do girls our age go out with guys who are in their 20s? I just went through my second relationship with a girl younger than me (17). We broke up, not just because she was going out with a 24-year-old guy, but because she lied to me about it. What can be said or done to attract girls from the older guys back down to us?

ANSWER: I agree it hurts to be lied to. You may have been right to end the relationship, because if there isn't trust between two people there isn't much hope for the relationship.

Some girls mature faster than boys of their own age and this may be one reason why girls find an older male more appealing. Others may feel that it makes them feel more grown-up, or it may make then feel that they have more status. Of course, it may be that they genuinely like the older person. I cannot offer you a solution except to say that one of these days you will be the "older man"

your health

By L. L. Coleman, MD

Last November, while hospitalized for an acute attack of diverticulitis, my physician called in a surgeon who stated that I needed surgery. Several months later, I had a second opinion by another surgeon. He looked over my X-rays obtained from the hospital, examined me and then promptly stated that surgery was not now required. Now that I have this difference of opinion I am completely confused and would like to know where I go from here. — Mrs. C.L.R., N.Y.

DEAR MRS. R.:

As I review your letter, I realize that you actually had three opinions: one from your first surgeon, one from yourself, and one from the next surgeon. Also, it is obvious that it was you who chose not to have the surgery.

You state that "several months later" you sought that additional opinion. At the time of your acute attack of diverticulitis, your condition may have been totally different than when you presented yourself to the second surgeon. The old X-rays portrayed the exact picture that existed when you were hospitalized. Although valuable then, they did not necessarily portray the picture that existed when you were examined by the second surgeon several months later.

I have implicit faith in the value of a second opinion. I doubt that I would allow surgery to be performed on me without the benefit of a second opinion. Yet I would not do it as you did. I would have asked for a second opinion at the time of the acute attack in the hospital.

The ideal way of getting a second opinion is to have your own physician call in another expert. After complete examination, the two surgeons and your doctor meet for consultation. If all doctors agree, then the procedure is clearly defined. If they do not agree, then a third surgeon can be the deciding factor.

Buy an Easter Chocolate Box, Easter Nut Box or an Easter Basket ... and receive an "Easter Greeting Card" up to 75¢ value.
CARDS — GIFTS — CHOCOLATES — NUTS
HOURS: Mon., Tues., Wed. 9 a.m.-6 p.m.; Thurs., Fri., Sat. 9 a.m.-9 p.m.; Sun. 1 p.m.-5 p.m.
THE NUT HOUSE VICTORIA
718 YATES ST. 47 PHONE 384-6742

DRIVER EDUCATION
ADULTS
We now have an ...
AFTERNOON CLASS
as well as our regular ...
EVENING CLASS
WATSON'S DRIVING SCHOOL
824 JOHNSON ST. 384-9824
New course starting every month 4-11
TEENS

making waves...
Island Hall Hotel
by introducing
Golden Times
We give guests in their GOLDEN YEARS (60 years and over)
A Special Discount on room accommodation.
We also offer Super-Special Discounts to groups in their golden years!
OFF SEASON RATES NOW IN EFFECT
Inquire today!
Island Hall Resort Hotel "On Beautiful Parksville Bay"
BOX 340, PARKSVILLE, VANCOUVER ISLAND 248-3225

Ziggy says . . . "There's a Honey of a SERVICE FOR YOU!"
Set the stage for distinguished living with our
Perfectpleat
Decorator Fold Cleaning and Finishing Process FOR YOUR
DRAPES
Here's What We Will Do for Your Valuable Drapes:
- Individually cleaned and re-furnished with factory-grade sizing for that firm NEW LOOK AND FEEL.
- Beautifully finished with our Perfectpleat Finisher in flowing decorator folds
- At a price that will make your spring cleaning a joy. FULL LENGTH, LINED — $5.50 PER PANEL. Other sizes and unlined priced in accordance.
- A new dimension in Drapery Service — means a new dimension in DECORATING!

Our Easter Present to You . . .
25% SAVINGS ON ALL ORDERS FROM NOW UNTIL EASTER.
busy bee
ONE HOUR CLEANERS
Stadacona Centre
1537 Pandora Ave.
595-1277
busy bee
ONE HOUR CLEANERS
Cedarwood Village
2—5777 Trans Canada Hwy.
Duncan 748-1511
NOTE: We Will Give You the Same Day Service Provided We Receive Your Drapes Before 9 A.M.
Pick up on request at slightly extra charge. 4-7

HOMEMAKERS REQUIRED
Upjohn
Health Care Services Upjohn has openings for experienced, responsible homemakers who are anxious to assist in the care of the Elderly on a part-time basis.
RECENT PAY INCREASE
APPLY MON.-FRI.
UPJOHN HEALTH CARE SERVICES
388-6639 4-8

JEWELLERY APPRAISALS
G. W. Frank Gem Labs Ltd.
720 YATES 385-3021 385-8841

THE GIFT FROM HANDLOOM
says Happy Easter... nicely!
Choose from our treasures in gifts made in Canada, hand crafted by Canadian artists.
Easter Egg Decoupage from Ontario
Choose one, or many, to brighten the Easter holiday. Each is lovingly made by hand.
JUGS BY B.C. POTTERS
Barbara Baron
Charles Partington
Susan Arundel
All pottery in our Store is made in B.C. by B.C. craftsmen.
TEAPOT
By Robin Righton, local potter.
A fine example of pottery created in our midst, by local talent. Other pieces available.
Hand Loom LTD.
625 TROUNCE ALLEY
Under the Big Blue Canopy and The Empress Hotel Lobby
Open Mon. Thru Sat. 9:30-5:30 4-6

SANT DARSHAN SINGH JI
All are welcome to share in a Satsang meeting on the Teachings of the Living Master of Surat Shabd Yoga, the yoga of the Inner Light and Sound Current.
A discourse, slides and question period will be presented by a representative of the Master.
NO DONATIONS.
VICTORIA
Fri. Apr. 6—7:30 p.m.
James Bay Community School
140 Oswego St. 381-5859
VANCOUVER
Sat. Apr. 7-7:30 p.m.
2582 West Broadway
574-7623
Further info:
T. S. Khanna
8807 Lea Lane
Alexandria, Va. 22309
and
Juaneva Smith
Gen. Del. Quathiaski Cove
Quadra Island, B.C.
V0P 1N0

Scared, Pregnant? Birthright Helps

elizabeth forbes

If you are pregnant and you're scared, resentful, angry and distressed;

If social or economic pressures are forcing you to consider an abortion;

If you are looking for someone who will listen and really understand how scared and sick and confused you are;

Birthright Victoria will help you.

Birthright gives person-to-person help to girls and women distressed by problem pregnancies with which they can't cope.

For some this means just a sympathetic listening and counselling and guiding to appropriate social agencies.

But for the majority it means personal, practical help given all through pregnancy, and even after birth.

Birthright was founded in 1968 by a Toronto housewife, Mrs. Louise Summerhill. Its a non-political, non-secretarian counselling service that offers distressed pregnant women and girls practical alternatives to abortion.

It has chapters throughout Canada and in the United States, all providing initial and necessary person-to-person help.

Joan Warren, head of the Victoria Chapter, explains that Birthright is staffed entirely by volunteers. It receives no government or community grants and it is maintained, here and in every other centre, entirely by donations from churches and private donors.

"We believe it is the right of every pregnant woman to give birth and the right of every child to be born," Mrs. Warren explains.

"The work of Birthright is to protect and preserve that right through helping to solve any problem that might make it difficult for a distressed pregnant girl or woman to carry her baby for the full term."

Those problems, as she sees them, can be financial, legal, medical, psychiatric or they may involve employment, accommodation, immigration or adoption.

"We assess the problems and find the solutions — other than abortion."

Birthright Victoria has its headquarters in Room 115, Yarrow Building, 819 Fort Street. That room is open six days a week from 12 noon until 3 p.m., except Fridays, when the hours are 12 noon until 5 p.m. The telephone is 384-1431.

Counselling is kept on a first-name basis and it is confidential in every respect.

"We're here to help, not to tell tales," Mrs. Warren insists.

Since the Victoria Chapter was formed in 1971, dozens of girls and women have been quietly helped, among them frightened teen-agers, married women with children who feel they cannot face another full pregnancy and even some women caught in a pregnancy during menopause.

Counselling has also been given girls and women who have had abortions and are terrified as they face the possibility of another one.

"When a girl or a woman comes to us she gets positive help," Mrs. Warren says.

"Often the most important thing we can give is friendship and moral support when it is needed most.

"At the same time we have found work for those who want it and homes here, and in other parts of Canada for those who wish to leave Victoria.

"We've arranged medical and sometimes psychiatric care through doctors and hospital clinics and we've given advice on financial, marital and legal problems."

"We also give pregnancy tests free of charge and we do have maternity clothes and baby layettes that are available without charge."

In other words, Mrs. Warren is saying — give life a chance and we'll help you every step of the way. No questions asked, no judgements made, no strings attached.

Help Needed — In order to continue effectively helping the girls and women who come to them, Birthright desperately needs more volunteers.

They are needed for counselling in the office (after a short training session), for telephone counselling in the evenings and for assistance with pre-natal care.

There is also need for homes for some girls where they can become part of the family, especially during the last few months of pregnancy, and where they can fit in as mother's helpers or as companions to elderly persons.

"The girls want to feel they are being helpful and, in turn, what they really need is friendship and encouragement," Mrs. Warren points out.

Finally, as I imagine you have guessed, there is need for necessary funds, on a continuing basis, if Birthright is to continue to provide the service it has been giving.

At present Victoria chapter's monthly overhead is around $300.

"So far something always turns up to enable us to meet that commitment," Mrs. Warren says, "So, people must care."

DRAPERY WORLD
PAMELA

WANT NEW DRAPERIES?
Check all the prices in town, and then compare ours. We think you'll be agreeably surprised!

DRAPERY WORLD INTERIORS
2517 Estevan Ave. 595-3011
(in the Shopping Centre) 4-7

Golden Age Perm Special at
$10 OFF
The NATURAL LOOK
HAIR DESIGN NEXT TO K-MART IN THE MALL
MON., TUES. AND WED. ONLY!
BRING IN THIS AD AND GET $10 OFF THE COST OF YOUR PERM (This offer expires Wed., May 2nd, '79)
HOURS
MON. AND SAT. 9-5 P.M.
TUES. THRU FRI. 9-9 P.M.
APPOINTMENTS
477-8712 4-29

1 ONLY FOR SALE

1976 FORD ECONOLINE
With power steering, power brakes, radio, 351 V-8 engine, automatic transmission, 36,832 miles.
$4395
INQUIRIES
BUDGET RENT-A-CAR
3657 HARRIET
386-7715 4-7

Live-in Homemaker
We require homemakers who are able to live indefinitely with elderly people no longer able to cope on their own. Day off relief arranged by us. Attractive wages plus room and board.
APPLY MON.-FRI.
UPJOHN
HEALTH CARE SERVICES
388-6639 4-8

dear abby

DEAR ABBY: How does a 28-year-old man get rid of a 30-year-old woman who refuses to take no for an answer?

I took Alice (made up name) for a weekend of skiing because the girl I had planned to take got the flu and couldn't go. The hotel reservations were paid for in advance and I didn't feel like going alone.

Well, Alice took the weekend far too seriously, and now she insists she's "in love" with me even though I never told her I loved her. In fact, I told her up front I didn't want any serious commitments.

As soon as we returned, Alice started calling and writing me love letters. In order to discourage her, I told her I was engaged to a girl in California. (Not true.) She kept after me, so I told her I was gay and went both ways, but she said she didn't care.

Abby, I have absolutely no interest in this woman. I only went to bed with her because she expected me to and I didn't want to disappoint her. Any suggestions. She's making me crazy. STUPID.

DEAR STUPID: If Alice reads the Rocky Mountain News, you could be off the hook by nightfall. If not, be a man and tell her that what happened did not mean to YOU what it meant to HER, that the chemistry is not right for a lasting love affair, and to cool it. Be gentle — but firm.

DEAR ABBY: My husband and I are planning to take our first vacation away from our children. We have a 17-year-old son and two daughters, 8 and 11.

We're leaving the girls with relatives, and our problem is what to do about our son. He assures us he is able to stay home alone, and wants to.

We trust our son, but I tend to be on the nervous side and don't know if I could handle it if anything were to happen to him while we were away. He's a good kid who does what he's told — if I'm around to check on him. His father has always left the discipline and raising of the kids to me, but Dad has a short fuse and, if anything goes wrong, it's my fault.

In your opinion, should we leave our son alone in the house for 10 days. UNDECIDED.

DEAR UNDECIDED: Your letter suggests that you lack sufficient confidence in your son to insure a worry-free vacation — otherwise why would you have written to me?

A good rule to folow: When in doubt — DON'T.

The Bathroom Renovators
EVERETT'S BATH & PATIO SHOPPE
Our installation team can remodel your existing bathroom or build a new one. Or do it yourself and choose from Kohler, American Standard and Crane fixtures, antique- to modern-style faucets, "Cov-a-wal" tub surround, shower curtain rods, tile, wallpaper and bathroom accessories.
Watch for our
"MAKE ROOM FOR PATIO FURNITURE"
SALE APRIL 17-21
1003 View Street, Victoria, B.C. Telephone 388-9232 4-7

THE LAMP LIGHTER
Spring SALE
FLOOR and TABLE LAMPS
20%-50% OFF
10% OFF ALL FIXTURES & SWAGS
UP TO 50% OFF ON SELECTED FIXTURES
THE LAMP LIGHTER
760 JOHNSON at BLANSHARD
GROUP SHOPPING MALL
OPEN FRIDAY NIGHT 'til 9 P.M. 388-6717 4-6

KIDS Shoes
GIGANTIC CHILDREN'S SHOE INVENTORY REDUCTION SALE
7 DAYS ONLY—APRIL 6th-14th
OFFERING OVER 900 PAIRS OF SAVAGE and BUSTER BROWN SHOES IN NARROW, MEDIUM and WIDE FITTINGS.

INFANTS' DRESS and CASUAL STYLES
Sizes 5-8
Reg. $11.00 to $15.00 ..... 8.00
BOYS' and GIRLS' TIES and STRAPS
Sizes 8½-12
Reg. $15.00 to $21.00 ..... 12.00
MISSES' and BOYS' FASHION FOOTWEAR
Sizes 12½-4
Reg. $17.00 to $22.00 ..... 14.00
SR. BOYS
Sizes 3½-7
Reg. to $23.99 ..... 16.00
BEDROCK SHOES LTD.
2967 TILLICUM RD. Gorge Shopping Centre
388-4912 4-7

Mahogany Corner Cupboard
ONE OF OUR MANY PIECES OF TRADITIONAL FURNITURE
at
The ISLAND GALLERY
2188 OAK BAY AVE.
(next to Oak Bay Theatre)
598-5534 3-31
TUESDAY TO SATURDAY

Jordans
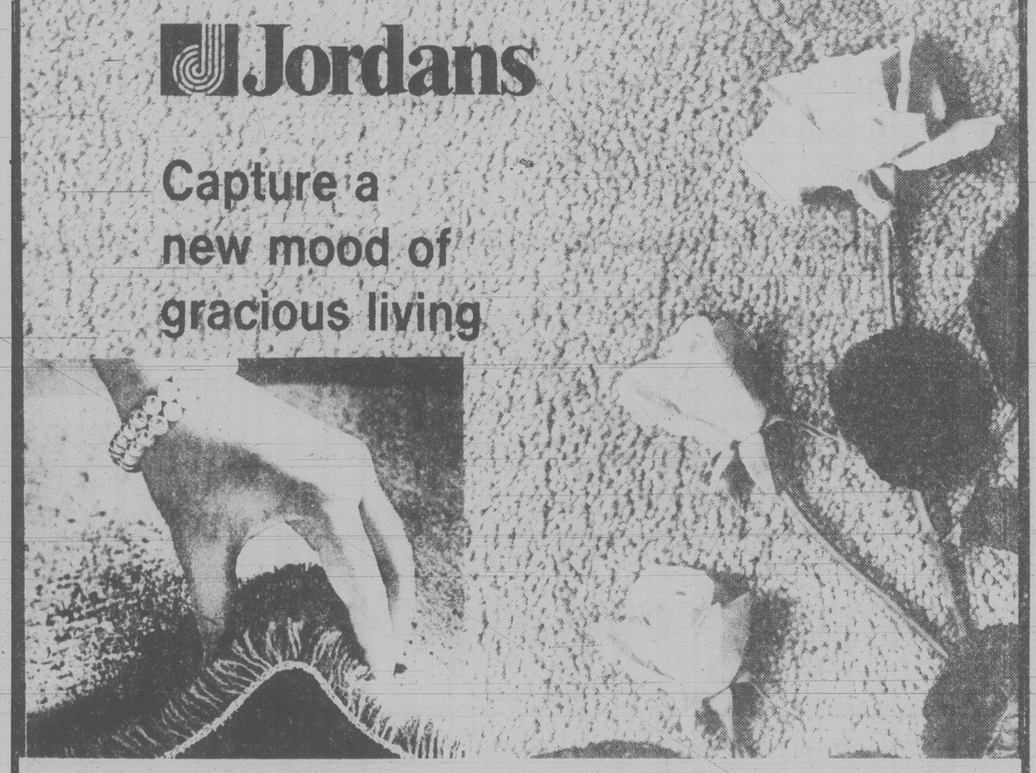
Capture a new mood of gracious living
Trade in your old carpet for the new Jubilee . . . a lush, dense carpet of Fortron
We'll give you a generous allowance and brighten your home with beautiful new "Fashion Leader Carpet." It's a fact . . . Jordans' "Fashion Leader Carpet" Renewal Plan gives you real value for that old-fashioned dreary-looking carpet. Carpet you may have bought with your home — but certainly does you no credit today.
Now you can dress your home as you do yourself . . . in the brilliant new styles and colours with Jordans' "Fashion Leader Carpets." Come in soon — or just call us — we'll show you how easy it is to work within your budget!
Use Jordans convenient budget plans or use your MasterCharge/Chargex.
Lush, deep pile carpet . . . the very ultimate in refined living . . . now yours to enjoy in JUBILEE, a superb "Fashion Leader Carpet". This fashionable saxony is resplendent in rich and inviting new shades to enhance your home with warmth and charm.
JUBILEE is soft, sophisticated and durable because it's created from a performance proven blend of 50% Fortrel polyester/50% nylon . . . Fortrel for better texture retention and nylon to give a tough, long-wearing yarn, with Scotchgard added for increased soil and static resistance.
Now $18.95 sq. yd.
FORTRON
FORTRON IS A CERTIFICATION MARK OF FIBER INDUSTRIES INC
FORTRON EST UNE MARQUE DE CERTIFICATION DE FIBER INDUSTRIES INC
Jordans
Jordans 50th Anniversary
854 PANDORA
Parking at the rear
385-6746
Open Friday 'til 9
5th FLOOR
STANDARD FURNITURE
737 YATES ST.
3100 SHELBOURNE
Hillside Shopping Centre
595-1521
Open Wed., Thurs., Fri. 'til 9 p.m. 4-15

'40s Footwear Back in Fashion

NEW YORK (CP) — Spring '79 is bringing footwear with glove-like fabrications, bright colors and sculpted heels with echoes of the 1940s, says the United States Footwear Council. It says shapes will be closer to the foot, rounder and softer in sports and dress shoes for both women and men.

THE PICTURE SHOW GALLERY

Presents

Spring '79 Releases
LIMITED EDITIONS

"April" and "Rollerskates"
by
LEN GIBBS

"Windsurf" and "Flight 11"
by
CAROLYN BLISH

also works by
BOB ABBETT TONI ONLEY BAMA
ED GOODALL RUSSELL FLINT

Visit the Picture Show Gallery for Victoria's largest selection of prints, pictures and for picture framing.

709 JOHNSON ST. 4-7 383-6543

Meteorites: Pennies from Heaven?

THE MOTHER EARTH NEWS
...it tells you how

Each year thousands of falling stars penetrate the earth's atmosphere and fall to its surface. Not only is this an intriguing experience visually, but it also could profit you financially. *Mother Earth* reader Charles Webb tells how:

They're lured from their orbits in the asteroid belt between Jupiter and Mars by the gravitational pull of the sun, and some of them are then attracted to the earth.

When they arrive at night, their descent into our planet's atmosphere is marked by bright streaks of light, sometimes white and sometimes a variety of other colors which usually end in red (the changes are a direct indication of temperature and velocity). Daytime arrivals are traced by what appear to be trails of smoke or dust.

These displays of aerial "fireworks" and "skywriting" frequently are accompanied by thunder-like rumbles or an explosion.

Some of these meteorites (pieces of a larger meteoroid that fall to the earth's surface in a streak of light called a meteor), colloquially called shooting stars, burn up in our atmosphere and never reach the earth. Many others (thousands annually), DO make it all the way to the earth. How does that affect you? A number of individuals and institutions are eager to BUY these rocks. You'll never get rich catering to the market, but you can pick up some extra bucks.

There are approximately 80 known varieties of meteorites, and they're generally lumped into three categories: stony, iron, and stony-iron.

The most common of the three are the stony meteorites which, as the name implies, are composed either entirely or mainly of stony minerals. The average stony also contains between 5 and 15 per cent nickel-iron, and some go as high as 25 percent.

Iron meteorites — the second most common type of "falling star" — are almost 100 per cent nickel-iron. And the rarest meteorites of all — the stony-irons — are about 50/50 nickel-iron and stony material.

All three classes of meteorites (except for some rare stonies that contain no nickel-iron) generally are attracted by a magnet. Most of the time, too, a stony will be about 1½ times — and an iron approximately 3 times — heavier than ordinary earth rocks of the same size.

Leave "no stone unturned" in your search! Meteorites vary in size from a fraction of an inch across (weighing less than an ounce) to several feet in diameter (with a weight of more than 100,000 pounds).

If you see a meteorite fall nearby, you sometimes can get an approximate idea of how far away it has landed by counting the seconds from the time it vanishes behind trees, etc., to the time you hear it explode or impact on the ground. Each second represents about 1,000 feet.

To further track down a "falling star" that you or someone else has sighted, contact people who reside in the direction that the meteor was seen to go. Question each witness you find. Where was it in relation to local landmarks when it disappeared? How far away did it appear to be? Use every scrap of information you can get to zero in on the spot where the meteorite impacted.

Then again, nothing says that you have to wait until you or someone you know actually sees a falling meteorite before you can go out looking for one. Meteorites have been hitting the earth continually for billions of years and a thorough search of almost any large area of land probably will turn up one or more of the "outer space" rocks.

While a "find" (a meteorite that no one saw fall) generally isn't worth as much as a "fall" (a meteorite that was seen streaking toward earth), the going rate for even an extremely weathered specimen starts at $5 to $10 a pound.

While you'll never make a fortune searching for meteorites, a single good find can put several hundred dollars in your pocket, as well as give you some fun outdoors.

upjohn
PART-TIME ORDERLIES

Required for home situations. Caring for the Elderly and Handicapped.

APPLY MON.-FRI.
UPJOHN
HEALTH CARE SERVICES
388-6639
4-8

Some Compassion Needed in Pricing

What's in Store
Joan Watson

It seems to me that any woman who suffers the trauma of a mastectomy deserves prompt, practical assistance in rehabilitation.

This should include the fitting of a well-made flattering prosthesis as soon as possible after surgery. However, the costs are frequently prohibitive, as much as $350 for a bra and form.

For the woman who can't afford the morale booster of a well-made natural looking prosthesis, the consequence is discomfort, and an unflattering appearance.

Would you believe that many women make a form and fill it with birdseed to approximate the weight and size of a missing breast?

Mrs. Christina Smith, national convener for mastectomy patients of the Canadian Cancer Society, says she's heard of it. The seed is wrapped in a plastic covering and tucked into a padded bra.

She says if prices continue to rise for properly fitted forms, that might be all many patients can afford.

Another woman who mentioned the bird seed model was Karen Hirsch of the New Reflection Mastectomy Boutique in Toronto. She had one caution about them: don't wear them while swimming.

Many people who need a prosthesis, and many officials of the Cancer Society, feel that insurance policies or the government should help pay the cost of proper devices. It's not just a vanity. The wrong device can cause a reaction, depending on the type of surgery performed and the type of prosthesis used.

Mrs. Smith says most mastectomies are done on patients in their 20s, 30s, and 40s, just the years that they most need proper fitting for both mental health and physical health.

The alternative, implantation, cannot always be done, nor do some doctors recommend it. They think that if cancer recurs, they won't be able to find it because of the implantation of a false breast under the skin. And yet curiously, there's more financial help available for breast implantation than for the woman who chooses to buy breast form and bra.

There is some help available for patients on welfare or those in desperate need, and a few insurance plans cover a prosthesis, but the price is a real hardship for many women.

A column reader wrote to tell me that she is mounting a campaign to impress on the Department of National Health and Welfare the necessity of providing financial assistance to rehabilitate women who have had breast surgery, and to continue to subsidize them, because for the rest of their lives they will have to replace the forms at costs ranging from $19 to $350 per fitting. And the few lower priced models are satisfactory for only a small number of women.

My correspondent says: "Having become incensed about what I consider a flagrant rip-off in the cost of breast prostheses, I have decided to bring the matter before the Department of Health. When I see the dozens of women at Princess Margaret Hospital (Toronto's cancer hospital) I cannot help but wonder how on earth 75 per cent of them could afford these things. But from the point of view of morale, it is most necessary that woman should look normal. Believe me, I know. I am one of them. The garment manufacturers have bombarded the public with their bra advertising propounding the beauty of women's breasts. It's traumatic to have one amputated."

As seven thousand Canadian women will join the ranks of mastectomy victims this year, perhaps it's time for a manufacturer to lower prices as a compassionate gesture.

HOUSEPLANT DEADLY

All parts of the ornamental rhododendron plant are poisonous.

VANCOUVER ISLAND ANTIQUES & COLLECTABLES

3RD ANNUAL SPRING
ANTIQUE FAIR

APRIL 6, 7, & 8, 1979.

1151 ESQUIMALT Rd. - CURLING RINK - VICTORIA B.C.
ESQUIMALT SPORTS CENTRE

FRI. 6-10p.m. SAT. 10a.m.-10p.m. SUN. 10a.m.-4p.m.

OVER 50 DEALERS REPRESENTING
VANCOUVER ISLAND,
THE LOWER MAINLAND, AND
WASHINGTON STATE

ADMISSION $1.00

CLOSE-OUT! SALE CLOSE-OUT!
$must raise cash$
ALL STOCK MUST GO
ALL ½ PRICE!
We Still Have a Good Selection of Styles and Sizes in
BOOTS, SHOES and SANDALS
Open 9:30-5:30 Monday-Saturday, Friday 'til 8:00
LA' MODA IMPORTED SHOES
Phone 721-3422
mckenzie mall
upper level
mckenzie and shelbourne
4-6

Attica Antiques
20% OFF ALL BRASS
FRIDAY, SATURDAY and SUNDAY
720 Market St. mastercharge CHARGEX VISA 382-4214

Old Country Rentals'
SPRING EXTRAVAGANZA
Saturday, April 7

25 % DISCOUNT ON ALL RENTALS

BILL BAILEY GARDEN CENTRE
Special prices on plants, fertilizers and seeds

REINDEER
Your CFMS Telegarden host on CFMS will be on hand for soil testing

MIKE WOODMAN
CIVI Disc Jockey will be on location, broadcasting from a crane 30 ft. in the air

HANDTOOLS FOR MASONRY, PLASTERING, CONCRETE ETC. WILL BE ON SALE

HOMELITE CHAIN SAWS
COST + $10.00
while stock lasts on April 7, 1979 only

LAWNBOY LAWNMOWERS
COST + $10.00
while stock lasts on April 7, 1979 only

"We're open from 8 am to 5 pm"
COLWOOD
1818 Island Highway
478-9545

BASE-BALL EQUIPMENT
for juniors and seniors
10% OFF
OLYMPIC SPORTS
1661 DOUGLAS ST.
385-6485
4-7

Sears
Easter delights!
Something for everyone

Handmade Easter baskets exclusive to Sears
a-Hand-crafted Mexican basket, filled with Easter delights! Choose from a variety of sizes, some with plush toys, including Winnie the Pooh. Each basket is trimmed with a big fancy bow. You won't find them anywhere else — they're a Sears exclusive!
From 3.29 to 39.99

d-Egg-shaped box of chocolates. A delicious assortment of chocolates! 8-oz. box, beautifully decorated with bow and flower. 87R 023 060
4.49

b-Cocoa mug with chocolate egg imported from England. Mug is dishwasher safe. Choose Bunny, Lamb, Panda or Chick design in assorted colors. 87R 023 839.
4.49

c-Chocolate Easter egg. Always a favorite treat! Yummy hollow chocolate egg is wrapped in colorful foil. 87R 023 817
3.99

e-Chocolate Lilliput eggs. Tiny eggs of pure milk chocolate, each wrapped in colorful foil.
150 gram sack. 87R 023 651 99¢
200 gram sack. 87R 023 698 1.59
99¢ 150 gram sack

f-Laura Secord Easter eggs with buttercream yolk, coated with pure milk chocolate. Delicious!
200 gram size 87R 023 209 2.25
400 gram size 87R 023 211 3.95

g-Walt Disney characters in solid milk chocolate. Each weighs 200 grams.
Winnie the Pooh 87R 023 136
Donald Duck 87R 023 137
2.49 each

Copyright Walt Disney Productions

Sears: Candy Counter (87C) Personal shopping

Simpsons-Sears Ltd.
'Reg.' or Was' refer to Simpsons-Sears Prices

VIC Seeking Big Budget Boost

The Greater Victoria Visitor Information Centre is looking for substantial budget increases over the next four years to fund a campaign aimed at making tourism the biggest business around.

In a presentation to Victoria council's finance committee, Thursday, VIC president Ed Higgin outlined a proposal that would see the centre's budget increase sharply to $219,000 from $153,435 last year.

And by 1982 Higgin wants to see the centre operating with a budget of $416,000.

"Tourism has to be treated like a business," he said, "we have to go out there and draw them in."

He said tourism is vital to the area's economic health, but the four core municipalities haven't been treating the subject seriously enough.

A major portion of the centre's budget comes from municipal grants, and Higgin said he wants to see the core municipalities putting a lot more into the pot.

Under a cost-sharing formula worked out by the VIC, Higgin said Victoria's share of the proposed 1979 budget would be $24,500. That's up only $500 from last year, and Mayor Mike Young said he saw no problem in awarding such a grant.

But Young warned that the city would not be prepared to met any shortfalls brought about if the other municipalities declined to pay their shares.

Young said he sympathized with the centre but the city isn't going to carry anybody else's load.

"We will do as much as we can for the Visitor Information Centre but what we'll do in terms of money I just don't know," said the mayor.

Under the new VIC formula, Saanich would be hit hardest, with a grant request of $23,500. Last year Saanich gave only $3,000.

Oak Bay's share would jump to $6,300 from $1,560 and Esquimalt would go to $5,580 from $600.

Higgin said the cost-sharing formula had been worked out largely on the basis of where people who work in the tourist industry live.

He said Victoria has been carrying its fair share but the others have been getting off lightly in the past.

Higgin admitted, however, he wasn't confident Oak Bay, Esquimalt or Saanich will meet the request for increased funding.

"We are in a quandary," he said. "We must reach that figure ($60,000 in total grants). This is essential."

Finance committee members wished Higgin luck.

Tax Ruling Means $3,600 To Victoria

Victoria will be able to start collecting municipal business taxes on provincial government commercial buildings if a B.C. Court of Appeals decision handed down Thursday stands up.

The court has dismissed a provincial appeal against Judge M.L.T. Drake's decision last year that the province must pay business tax to municipalities.

The decision can still be appealed to the Supreme Court of Canada.

The ruling, if it stands, will mean only about $3,600 a year in taxes to the city but other communities throughout the province will also benefit from the precedent-setting case.

Vancouver, for example, would collect about $250,000 a year in business taxes from liquor stores and a large liquor wholesale warehouse.

Victoria city solicitor Jakob de Villiers acted on behalf of the city. The provincial government was represented by Victoria lawyer Hugh Henderson.

Blencoe Back On Library Ad

Ald. Bob Wright was called cheap and nasty today by one of his colleagues on city council.

Ald. Robin Blencoe attacked Wright because of statements Wright had made Thursday concerning newspaper ads which offer the old library building for sale.

Earlier this week Blencoe had accused Wright and Mayor Mike Young of improperly authorizing the ads, saying it was a matter that should have been dealt with by council.

But Wright replied to that criticism by saying he'd become aware of the ads after the decision to run them had been made by municipal staff.

Wright added, however, that he supported the ads because it was made clear that none of the offers need be accepted.

He said the ads had been placed so that city hall administrators could provide some figures when council began to debate the future of the old building, located at Yates and Blanshard.

But Blencoe says Wright is misleading the public over the issue and trying to shift the blame onto civic employees who can't speak out.

"It's very easy to blame civil servants because they can't respond publicly. I think it's cheap and nasty to turn on city administrators.

"To indicate by innuendo that municipal administrators did this (placed ads) on their own is reprehensible. Too often civil servants get blamed by squirming politicians."

Blencoe added that he feels the old library building should not be sold but should be put to some public use.

ICBC Safe Driving Minimum Dropped

VANCOUVER (CP) — The Insurance Corp. of British Columbia is dropping the requirement that a driver must contribute to the Autoplan fund for a minimum of six months before being entitled to a safe driving discount.

The Crown corporation said Thursday that beginning Sept. 1, the discount will be based solely on an individual's driving record.

It said in a news release that those who will benefit most are young drivers with safe driving records, people buying a second vehicle, new residents with safe driving records and people returning to the province after an absence.

GAZZOLA TILE
1020 HILLSIDE
386-8551
6"x6" DECORATIVE WALL TILE sq. ft. 89¢
"Italian ceramic our specialty"

NEW LOOK AT
GEORGE'S BAVARIAN
DINING LOUNGE NOW OPEN
SATURDAY and SUNDAY
10 A.M. 'TIL 'BRUNCH' 2 P.M.
Offering You a Large Variety of Breakfast and Luncheon specialties, at ONLY $4.95
CHARGEX VISA
NOW OPEN 7 DAYS A WEEK
1021 PANDORA AVE.
LUNCHEON, HOURS 11:30 A.M.-2:30 P.M. (Mon.-Fri.)
DINNERS, HOURS 5 P.M.-11 P.M.
SAT., SUN. BRUNCH 10 A.M.-2 P.M.
ENTERTAINMENT MON.-SAT.
Ample Free Parking
383-7121

Sears

Shop at our Warehouse Clearance Centre, Saturday, 9:10-3:30. Located at 765 Vanalman. Personal Shopping.

Clearance Centre

Look for special clearance prices on dozens of one-of-a-kind home furnishings, all priced according to condition. The selection will include discontinued floor samples, problem merchandise, used customer returns.

Queen Size Bed Units
Selection of Queen Size Units. Some mismatched, marked or slightly damaged. Also a few mattresses. ..... 40% off

Bedroom Furniture
A good selection of different styles all priced according to condition. Select pieces to make a set or add to your existing suite.

Mismatched Mates Beds
Your choice, 5 only slightly marked and mismatched Mates Beds. Reg. $229.98 ..... 157.50

Corner Dinette Set
1 only corner Dinette Set. Customer Return, was $399. Reduced to clear $159

Living Room Furniture
Assortment of Living Room furniture, Coffee Tables and End Tables, priced to clear.

Room Size Remnants
Selection of carpets icludes multi-levels, short shags, plush or pile. Ass'td. colours. ..... 25-50% off

Simpsons-Sears Ltd.
765 Vanalman Ave. Just off the Pat Bay Hwy.

Sears

Saturday Spectaculars

Shop Saturday, 9:30 a.m. to 5:30 p.m. Personal Shopping. While Quantities Last.

Save $7
Johnny Miller Cardigans Button Front Styling
19.99 each
Reg. $26.99. Ideal Golf sweater in a blend of 35% Wool, 65% Acrylic. Washable. Colors of Beige, Dark Brown, Rust, Navy and Powder Blue. Sizes 36-46.
Men's Furnishings (33)

Save $6
Junior Bazaar 100% Cotton Pants
9.99 each
Reg. $15.99. Just right for Spring and Summer. 4 styles to choose from. Comes in White, Yellow, Beige and Rust. Sizes 5-15.
Junior Bazaar (19)

Save 50-75%
Girls' Acrylic Knit Sweaters
3.99 each
Reg. $8.98-14.98. Assortment of pullover and zip-front Cardigans. Available in Blue, Green and Ecru colors. Broken size range.
Girls' Wear (77)

Buy Now!
Ladies' Blue Denim Jeans
7.99 each
Pre-washed 100% cotton Jeans. Flare leg style. Stitching detail on pockets. Sizes 10-18.
Ladies' Sportswear (7)

Great Value
Indian Cotton Blouses
33% off
Reg. $16-$24. Indian Cotton — Polyester blouses in a variety of styles. Lovely spring fashion colors. Sizes S.M.L.
Junior Bazaar (19)

Save!
Control Top Panty Hose
1.44 each
Reg. $2.50. 'Cling-Alon' sheer panty hose Control Top, reinforced toe. Variety of colors. Sizes S.M.L.XL. Limit 6 per customer.
Hosiery (75)

Save $4-$9
Men's Long-Sleeve Sport Shirts
7.99 each
Reg. $11.99-16.99. Choose from an assortment of sport shirts in solids or patterns. Easy care blends in Blue, Brown or Peach. Sizes S.M.L.XL.
Men's Furnishings (33)

Value!
Young Men's Raincoats
29.99 each
Double breasted style with belt and shoulder straps. Fully lined. Blend of 67% Polyester-33% Cotton in colors of Navy, Tan and Beige. Sizes 36-46.
Men's Dress Wear (45)

Save $17-$40
Aluminum Storm Doors
47.97-119.97 each
Reg. $64.99 - $159.99. Asst'd. styles and sizes. Mill White and Brown finish. Complete with hardware. Easy to install. 25 only.
Home Improvements (64)

Great Value!
Indian Woven Decorator Cushions
3.99-10.99 each
Choose from a variety of patterns on colored background.
13" cushion $3.99
17" cushion $5.99
27" cushion $10.99
Draperies (24)

Buy Now!
Delicious! Chocolate Bunny
1.57 each
Reg. $2.29. 1 lb. solid Chocolate bunny in plastic tie-bag. A tasty Easter treat for youngsters.
Candy (87C)

Simpsons-Sears Ltd.
'Reg.' and 'Was' refers to Simpsons-Sears Ltd. prices

CAMOSUN COLLEGE
TRAINING OPPORTUNITIES

WAITER/WAITRESS TRAINING

An 8-week training program will be conducted at the Food Training Center on the Interurban Campus to prepare graduates for employment in the hospitality industry.

Hours: classes normally conducted from 08:30 to 16:00 (4 p.m.) Monday through Friday.

Commencement date: April 30, 1979.

Fee: $50.

Applicants may wish to explore with the Victoria Canada Employment Center the possibility of being counselled and sponsored into the program.

How to apply: visit the Counselling/Admissions Center, 1950 Lansdowne Rd., Victoria. The Center is open from 08:30 to 16:00, Monday through Friday and Tuesday/Wednesday evenings from 18:00 to 20:00.

For information — call 592-1281, local 241.

4-6

FAMILY CIRCLE

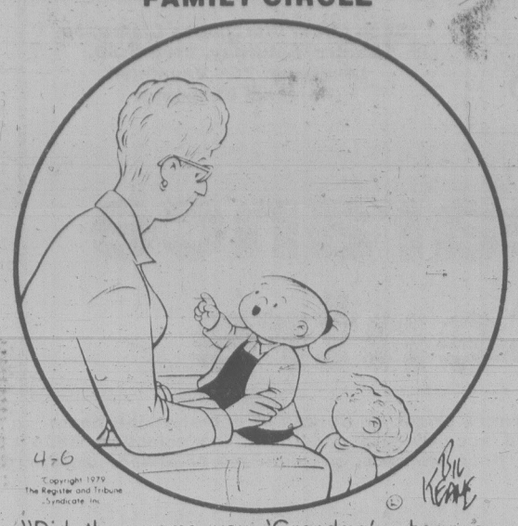

"Did they name you 'Grandma' when you were a baby?"

DENNIS THE MENACE

"So who's smokin'?"

WINNIE THE POOH

SUPERHEROES

HAGAR

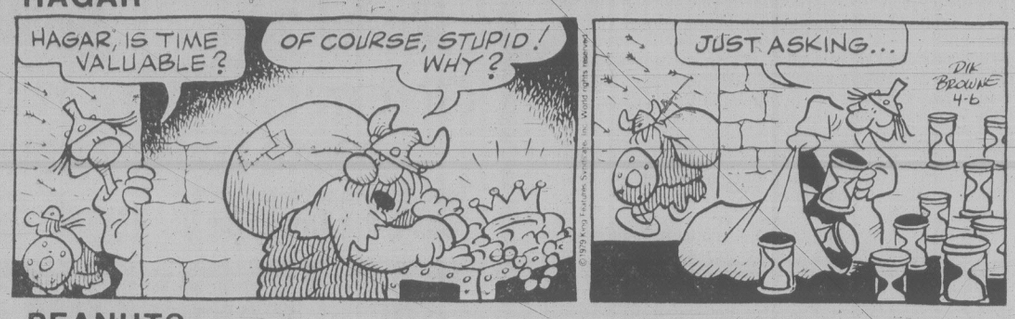

PEANUTS

MISS PEACH

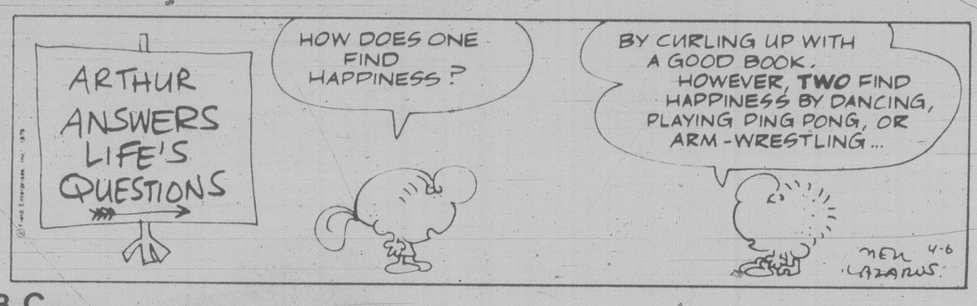

B.C.

WIZARD OF ID

APARTMENT 3-G

NANCY

MARK TRAIL

Contract Bridge : B. Jay Becker

With both sides vulnerable, you hold the following hand:

♠K94 ♡8 ◇KJ954 ♣AQ73

1. Your partner bids One Club and you resond One Diamond. Partner then bids Three Clubs. What would you bid now?

2. You open One Diamond and partner's response is Two Notrump. When you then bid Three Clubs, partner bids Three Notrump What would you bid now?

3. Your left-hand opponent opens One Heart, your partner bids One Spade, and your right-hand opponent bids Two Hearts. What would you bid now?

4. Your partner opens Three Hearts and the next player passes. What would you bid now?

★ ★ ★

1. Four Notrump. A grand slam is extremely likely if your partner has three aces, and the surest way of learning whether or not partner has them is by making use of Blackwood. There is very little risk attached to this bid, since your partner is certain to have either two or three aces. If he hasn't, get yourself a new partner! If the response to four notrump is five hearts, indicating only two aces, bid six clubs. If the response to four notrump is five spades, indicating three aces, bid seven clubs.

2. Pass. Your distribution is unattractive for notrump, but all you can reasonbly do is pass. You have warned partner against notrump by bidding three clubs, and he has said in effect that nine tricks in notrump are more likely than eleven tricks in a minor suit. Partner should not be surprised that you have a singleton somewhere. Your three club bid informed him of that possibility.

3. Four spades. To bid less than four would be an affront to partner. True, you'd like to have a fourth trump, but the good Lord didn't deal you one. Your 13 high-card points and the singleton heart more than compensate for the missing fourth trump. Besides, your partner's spade overcall implicitly suggested he had at least five of them.

No good purpose could be served by bidding either of your minor suits. This would merely cloud the issue and could lead to trouble. A three-spade bid would merely urge but not force your partner to bid again.

4. Pass. It normally takes two opening bids, or their equivalent, to make a game. While you have a sound opening bid — now weakened, of course, by the misfit in hearts — you know that partner has far less than normal high-card values; otherwise, he would not have started with a preemptive bid. A reasonable prognostication is that partner will either make three hearts or go down one.

WORDY GURDY

BY TRICKY RICKY

Every answer is a rhyming pair of words (like FAT CAT and DOUBLE TROUBLE), and they will fit in the letter squares. The number after the definition tells you how many syllables in each word. To win $10, send your original rhymes with your definitions to this newspaper. All entries become the property of UFS, Inc.

1. Golly, Mr. Marvin (1)
2. Chip off the old sirloin (1)
3. Cumbersome horse-drawn carriage (2)
4. Bacon fat* (1)
5. Big deal about Kleenex (2)
6. Cary's position (1)
7. Newer psychological stress (2)

Thanks and $10 to Muriel Curtis of Dalzura, CA for # 3. Send your entry to this newspaper.

1979 United Feature Syndicate Inc.

ANSWERS:
1. GEE I'M; 2. STEAK FLAKE; 3. RUBY'S SLIVA LARD STARRED; 4. TISSUE ISSUE; 5. GRANTS STANCE; 6. FRESHER PRESSURE

4-6

LITTLE PEOPLE'S PUZZLE

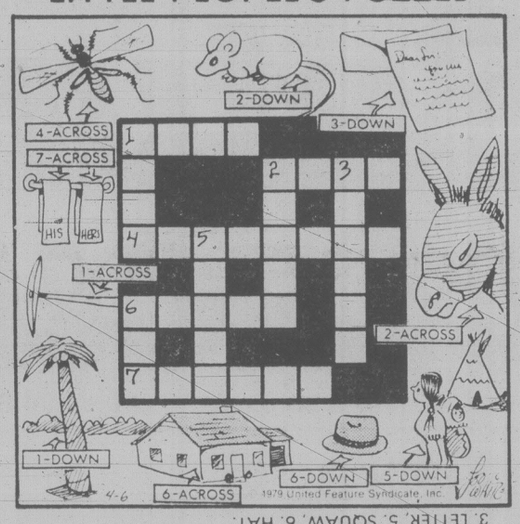

ANSWERS: Across—1. PICK, 2. MULE, 4. MOSQUITO, 6. HOUSE, 7. TOWELS. Down—1. PALM, 2. MOUSE, 3. LETTER, 5. SQUAW, 6. HAT.

CRYPTIC CROSSWORD

ANSWERS TO THURSDAY'S PUZZLE

ACROSS
1 Shift worker
9 Tonsure
10 Great
11 Third
12 Tutored
13 Occurs
15 Taiwan
18 Coracle
20 Remus
22 Place
23 Chianti
24 Beatliness

DOWN
2 Hindi
3 Founder
4 Wreath
5 Right
6 Eyebrow
7 Stethoscope
8 Studentship
14 Carnage
16 Arraign
17 Pencil
19 Crews
21 Minds

CLUES
ACROSS
1 Cut the end off a weed (4)
3 Don't forget about one in society (8)
8 Vegetable put on the fire, we hear (4)
9 and 19Dn. It gives one a chance to say one's piece (8,4)
11 Transport the nursemaid has for a small charge! (4-8)
13 Ronald disturbed by contemporary of De Quincey (6)
14 Make an effort to give instruction after the start of school (6)
17 Ask everybody to be quiet, as commercial travellers do! (4,3,5)
20 Idolatry destroyed in a skilful way (8)
21 Don't go on southern peak (4)
22 The rate fluctuates with certain valued possession (8)
23 Describing the desert in "The Sahara Ride" (4)

DOWN
1 Keep down, William, here's an aquatic burrower (8)
2 Tempestuous monster! (7)
4 Once a dock area from which to send out merchandise (6)
5 I came into a dreadful state of malnutrition (10)
6 Part of a tribe in Germany in existence (5)
7 Carnivals lead to scraps (4)
10 Academic bonds — old ones may have some snob value (6,4)
12 I printed version that's courageous (8)
15 Counter-checker (7)
16 Sporting woodsman (6)
18 Offer no opposition to some of the meagre emoluments (5)
19 See 9 Across

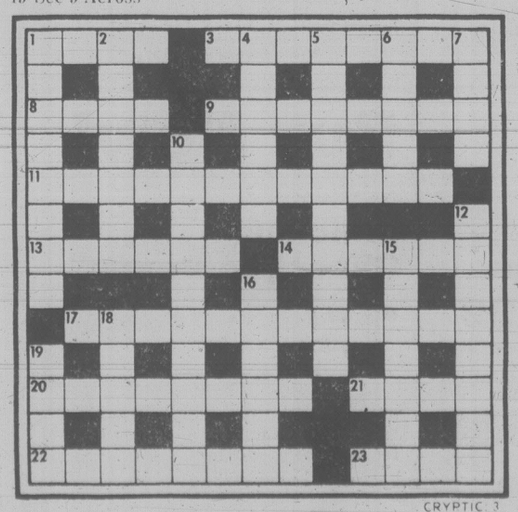

SOLUTIONS MONDAY

YOUR HOROSCOPE

ARIES (March 21-April 19): Emotions tend to dominate. Member of opposite sex draws line, makes demands. This could actually be constructive. Know it, act accordingly. Speculation, adventure of change, discovery are accented, along with children and creative endeavors.

TAURUS (April 20-May 20): Study Aries message. Accent humor, curiosity, versatility, reaching for brass ring. You can claim territory, build, make life more safe and secure. Key is to time, to choose quality over quantity and to select love rather than intrigue.

GEMINI (May 21-June 20): Emphasis on ideas, calls, talks, messages, signals which aid in regaining sense of direction. Aquarius, Taurus, Scorpio persons figure in scenario. Refuse to be intimidated by neighbor or relative who is jealous and lacks interest or faith in anything.

CANCER (June 21-July 22): Ask questions about money, goods lost or stolen, written material that could aid in resolving dilemma. Gemini, Virgo, Sagittarius persons play key roles. Good news is forthcoming affecting earning potential.

LEO (July 23-August 22): Cycle continues high — trust judgment, intuition, timing. Taurus, Libra, Scorpio persons figure prominently. Utilize dramatic illustrations, sales techniques, showmanship. Your voice proves definite asset in professional and personal relationships.

VIRGO (Aug. 23-Sept. 22): Define terms, see as is, avoid self-deception. Pisces is in picture. Accent on clandestine conference, secrets, discretion, whispers of sweet nothings. Answers obtainable if you get backstage perspective. You could be on brink of making valuable discovery.

LIBRA (Sept. 23-Oct. 22): Emphasis on desire, wishes, friendship, business deals. Priorities fall into place. Production is featured. Older individual proves faith. You are tested, challenged and you could emerge victorious. Member of opposite sex is drawn to you and makes no secret of it.

SCORPIO (Oct. 23-Nov. 21): You have "earned" right to a night on the town — or a gourmet dinner. Important assignment, task is completed. Aries compliments and criticizes, at one and the same time. Professional superior regards you as "competition".

SAGITTARIUS (Nov. 22-Dec. 21): Make new start, express yourself in original way. Create your own traditions. Bow to no icon. Open lines of touch, feel, communication. Education, publishing, spirituality are featured. Leo figures prominently.

CAPRICORN (Dec. 22-Jan. 19) Concentrate on security — remove concepts which drag you backwards. Accent on leases, charges, investments, money connected with legal expenses. Cancer individual figures prominently. You're due for profitable "revelation."

AQUARIUS (Jan. 20-Feb. 18): Study Capricorn message. Emphasis on public recognition, partner, mate, legal qualifications. Examine various aspects of question, project. Don't be rushed to conclusions. Gemini wants to be an ally.

PISCES (Feb. 19-March 20): Go slow, maintain low profile, be positive rather than sorry. Spotlight on job at hand, available material, turning tables on one who has been part of a "whispering campaign". Check facts, figures, deposit slips.

IF APRIL 7 IS YOUR BIRTHDAY you are spiritual as contrasted to religious. You are not every person's cup of tea, but the friends you have are loyal. Pisces, Virgo persons play important roles in your life. July could be your most significant month of 1979, a year accenting new starts, originality, independence, contacts, creativity, pioneering spirit, drama, children and love. You're rid of burden. You can now imprint your own style, live your own life — minus guilt. You have ability to dramatize meanings, beliefs. You are going to be more secure.

FUN WITH FIGURES

By J. A. H. HUNTER

"Don't forget the draw tonight, dad," said Peter. "You've got a lucky number."

Tom smiled. "The lottery, eh? I'd forgotten about it, but why lucky?"

"Just something special about it," the boy replied. "If you add the square of its last three digits to twice the rest of it you get one less than double the number."

What is it?

(Answer Monday)

Yesterday's answer: ELEVEN was 101915.

Evans Reprieved Hours from Death

ATMORE, Ala. (AP) — Condemned murderer John Louis Evans, who was down to his last meal, his last shower, and his last words of love to his family before being spared from electrocution, now must decide whether to fight his execution.

Evans, six hours from death today in Alabama's electric chair, burst into tears Thursday evening when he learned of his reprieve — a stay of execution he had not asked for.

Justice William Rehnquist of the U.S. Supreme Court — acting on an appeal from Evans's mother, Betty Evans — ordered the execution delayed at least until April 13.

The decision brought an explosion of cheers from death-row convicts at Holman prison and words of grief from death-penalty advocates who had assembled near the prison.

Foes of capital punishment held candles aloft in the night and sang We Shall Overcome. Clergymen describing themselves as "biblical fundamentalists" said the court has turned its back on God's rule of "a life for a life."

Evans, a 29-year-old Texas native, had repeatedly asked for death to end what he called "a hell on earth in prison."

On the day before his scheduled execution — which would have been the first in the United States since Gary Gilmore faced a Utah firing squad Jan. 17, 1977 — Evans voiced repentence for "a wasted life" and seemed firm in his resolve to go ahead with the electrocution.

But with the stay, there were signs Evans might change his mind. Rev. Kevin Duignan, his closest friend in recent months and the man who told him of the stay, said Thursday night he still believes Evans will view the court's action as "a message from God" to try to live.

Rehnquist's decision to put off the electrocution until next Friday at 5 p.m. was qualified. He said he himself would vote against a stay but, due to the "obviously irrevocable nature of the death penalty," wanted the full court to hear the pleadings.

Bitter Sinai Settlers Jeer Begin

Times News Services

Prime Minister Menachem Begin faced bitter anger and insults Thursday in the northeast Sinai from Israeli settlers who must pack up and leave their farms within three years under terms of the Egyptian-Israeli peace pact.

"I know you are hurting," Begin told incensed settlers in the town of Yamit. "I am also grieving, but all we did was only for the sake of peace and the future of the people of Israel and the land of Israel."

In Cairo, Egyptian Prime Minister Mustafa Khalil told Parliament that East Jerusalem should be headquarters for the proposed autonomous authority of the 1.1 million Palestinians who live in the West Bank and Gaza Strip.

He added that negotiations to establish Jerusalem as the Palestinian centre will be "hard, arduous, and long."

Shouts of "Go Home" and "Cheat" echoed through the Yamit community centre interrupting Begin's remarks, but the prime minister said, "I take the insults with love.

"There was no other way to achieve a peace treaty that would offer a promise of peace for our people. There's no turning back now. We signed a peace treaty and we must honor it," he said.

Yamit, a town of 2,000 that grew out of the white sand dunes of the northern Sinai coastline, is among 16 settlements to be surrendered to Egypt with in three years.

Khalil expounded Egypt's views on the West Bank and Gaza in an address to Parliament Thursday, saying it encompasses all territories and towns in the region — including East Jerusalem, which Israel captured in 1967.

Khalil urged Palestinians to participate in the negotiations. Diplomats say without Palestinian participation, the autonomy scheme probably will never see the light of day.

A similar appeal was issued hours earlier by President Anwar Sadat who said in an address to Parliament, "Demonstrations will not expel the occupier and slogans will not solve the problem."

Meanwhile, it was learned today that Israel hopes to drain most of the natural gas from a Sinai Desert field — with reserves worth about $125 million — before it reverts to Egyptian control in three years under terms of their peace treaty.

Energy Minister Yitzhak Modai told of the plan in an Israel Television interview. He said Israel is building a $5-million pipeline to pump the gas from the field in northern Sinai, about 40 kilometres south of the Gaza Strip, to an existing distribution line in Israel.

Israel will pump about $25 million worth of gas a year, Modai said.

WEEKEND SPECIAL
Gondola pizza
LARGE 3-TOPPING PIZZA
with
40-oz. COKE or PEPSI
$7.50
Free Delivery in 3-mile radius.
Offer good on delivery and pickup.
50% off on childrens menu for 11 years and under when accompanied by an adult.
1015 FORT ST. 385-1448
4-7

GORGE ROAD GardenCentre
"To Please People Makes Us Happy" 383-0744
Good variety of Easter houseplants and tropicals
Start Your Baskets Now for a Colorful Summer
Fuchsias, Geraniums, Lobelia, Nepeta, Schizanthus, Nemesia, Petunias.
Good Selection of FRUIT TREES
Good Selection of Roses
Saturday and Sunday Special! 3.50
BEDDING VEGETABLES
Cabbage, Lettuce, Broccoli, Sprouts, Onions, Chives, Cauliflower, Celery
● SEEDS ● SEED POTATOES ● ONION SETS
Green up with WEED & FEED
Covers 5,000 sq. ft.
SPECIAL 8.95
475 GORGE RD. EAST
(Next to Revelstoke, formerly Stewart & Hudson)

Prices Spiral Has Carter Worried

WASHINGTON (WP) — Continuing sharp increases in food and industrial prices pushed wholesale prices up another 1 per cent last month, providing further evidence that many small and medium-size firms may be breaching the Carter administration's price guidelines.

The unusually sharp rise, following increases of 1 percent in February and 1.3 percent in January, brought the pace of inflation for the first three months of this year to an annual rate of 14.1 percent — the steepest quarterly jump in five years.

The increase, while expected, dealt another severe blow to the administration, which has been trying to persuade unions to hold their wage increases to 7 percent or less despite the recent surge in prices. There already are strikes in the trucking and airline industries.

White House reaction to the price report was muted. Presidential press secretary Jody Powell conceded that the March figures "certainly were not welcome news," and admitted the administration still had a long way to go in its effort to slow inflation.

Winter of Strikes Slops Into Spring

LONDON (AP) — Britain's long winter of strikes — a factor in the fall of the Labor government of Prime Minister James Callaghan — has slopped into spring with mail piling up at London post offices, cargo going nowhere at a London airport and 8,000 workers threatening to close the state-run automaker.

Leaders of 8,000 skilled workers for the state-owned auto firm British Leyland Ltd., called Thursday for a strike today, demanding a basic wage of $186 a week.

Michael Edwardes, chairman of Leyland, said that "if plants are forced to shut we cannot guarantee that they will reopen."

Some London mail deliveries were back to normal on Thursday, but militants continued their refusal to work overtime, causing a backlog of eight million letters.

Meanwhile, air freight piled up at London's Heathrow Airport when 80 customs men belonging to civil service unions went on an indefinite strike Thursday, and 22 civil servants who administer Britain's nuclear submarine base at Coulport in Scotland also went on strike.

The ministry of defence said deployment of Britain's nuclear deterrent would not be affected.

Also on Thursday, talks to get *The Times* newspaper back on newstands by April 17 have been jeopardized by the walkout of a key print union. Publication was suspended last Nov. 30 in a showdown over manning levels and automation.

Management has said *The Times*, which is controlled by Canadian Lord Thomson of Fleet, won't reappear until it gets full agreement with all the unions.

The breakdown came when a union negotiator objected to a reduction in machine room staff from 540 to 318 on Saturday nights.

Rhodesians Vote April 17 to 21

SALISBURY (AP) — The Rhodesian government will hold an election April 17 to 21 to pick the country's first black-majority parliament, a proclamation published today says.

The two-house legislature is expected to open in late May or early June, Registrar-General Eric Pope-Simmonds says.

The dates had been kept secret to prevent black nationalist insurgents from making advance plans to sabotage the election, which they claim will lead to only cosmetic black rule.

SUBURBAN
LEASING
LEASING IS FOR LADIES, TOO!
If you need a second car for the household or a car for business, talk to a full-service dealership about leasing. WE OFFER:
1. A WIDE AND VARIED SELECTION OF VEHICLES TO CHOOSE FROM.
2. FREEDOM OF PERSONAL SAVINGS AND CREDIT BY USING OUR MONEY TO BUY YOUR VEHICLE.
3. FULL MAINTENANCE COVERAGE FOR TOTAL CAREFREE DRIVING.
4. PERSONAL ATTENTION FROM A DEALERSHIP THAT CARES ABOUT YOU AS A CUSTOMER.
Call ROD McGREGOR
for personal and professional attention.
Ford LEASING SUBURBAN Motors Ltd.
Marquis .. Monarch .. Zephyr .. Bobcat .. Fiesta .. Capri
Lincoln .. Cougar .. Ford Trucks .. Safe Buy Used Cars
Dealer Lic D000863A
3377 DOUGLAS at SAANICH RD. 386-6131

Sears
Save $8 to $12
Sears exclusive Silverguard... our best selling radial. Find out why!
ALL SEARS STORES WILL BE CLOSED FRIDAY, APRIL 13TH
Guaranteed 45,000 Miles

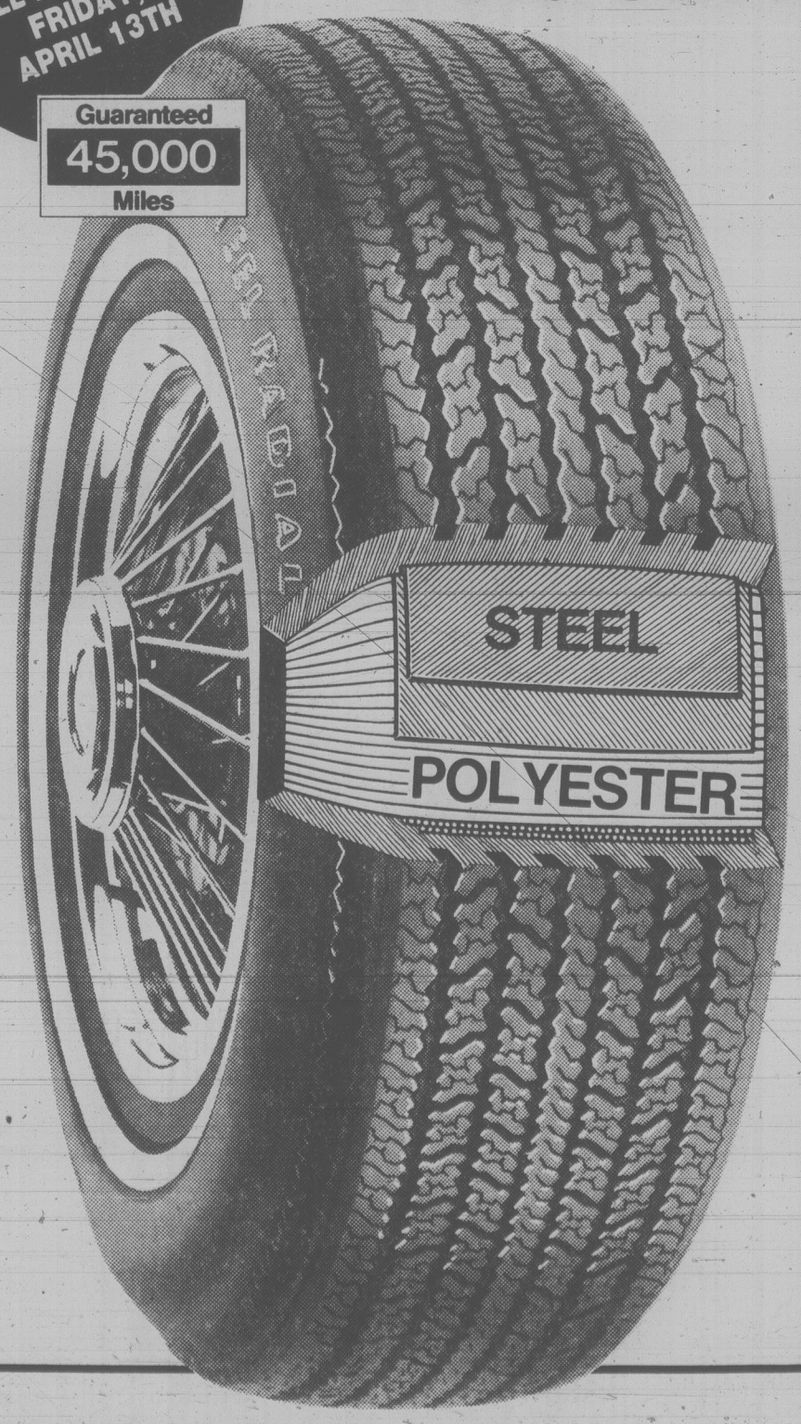

Shop now thru April 14
48.99
E78-14
WW installed
Reg. $57.99
It takes more than 2 steel belts and a smooth-riding polyester body to make a great radial. The tread design is important. Is it quiet? Does it have excellent traction on wet and dry roads? Does the tire handle well? Is it guaranteed? Is it affordable? Silverguard is! Think Silverguard—think Sears! 95R 092 000 series.
Also available at most Sears catalogue sales outlets.
2 extra-wide steel belts for added stability, protection
Dual compound tread has cooler running undertread, harder surface compound
Variable block tread design for an extra-quiet ride
Improved wet traction when you really need it
92,000 series

Size	Reg.	Sale	Size	Reg.	Sale
A78x13	$48.99	$39.99	H78x14	$66.99	$55.99
B78x13	$51.99	$43.99	F78x15	$62.99	$52.99
D78x14	$55.99	$46.99	G78x15	$64.99	$54.99
E78x14	$57.99	$48.99	H78x15	$68.99	$57.99
F78x14	$60.99	$50.99	L78x15	$74.99	$62.99
G78x14	$63.99	$53.99			

Sears: Tires (95). Phone enquiries welcome: 595-9111
Compare our tire Guarantee
The Silverguard radial is guaranteed to last at least 45,000 miles. That's guaranteed mileage, not just a "performance rating" or estimate. Remember "Road Hazard" coverage? That was your protection in case your tire was accidentally damaged and couldn't be repaired. At Sears it's not just a memory—we still have it and at no extra charge to you!
At Sears we don't sell just tires—we sell satisfaction. Why take chances?
Simpsons-Sears Ltd.
'Reg.' and 'Was' refer to Simpsons-Sears Ltd. prices.

386-2121
Monday through Friday 8 a.m. to 6 p.m.
Saturday 8 a.m. to 5:30 p.m.

CLASSIFIED ADVERTISING

Vancouver Island's Largest Shopping Centre in Print

386-2121
Monday through Friday 8 a.m. to 6 p.m.
Saturday 8 a.m. to 5:30 p.m.

CLASSIFIED ADVERTISING

Combination advertising must appear first in the Daily Colonist and then in the Victoria Times without change.

RATES

All rates quoted are for insertion in both the Daily Colonist and Victoria Times.

SPECIAL PRIVATE PARTY WORD RATES
10 word minimum
1 or 2 days
14c per word per day
3 to 5 consecutive days
11.50c per word per day
6 consecutive days or more
9.50c per word per day

Real estate, mobile home, rental, clubs, organizations and business advertising does not qualify for these rates.

GENERAL WORD RATES
10 word minimum
1 or 2 days
18c per word per day
3 to 5 consecutive days
14.50c per word per day
6 or more consecutive days
12.50c per word per day

SEMI-DISPLAY LOCAL RATES
Any advertisement which varies from 6 pt. regular classified style shall be considered semi-display.
14 agate lines per column inch.
1 or 2 days
65c per agate line per day
3 to 5 consecutive days
58.50c per agate line per day
6 or more consecutive days
52c per agate line per day

NATIONAL AND OUT OF PROVINCE RATE
Regular Classified 19c per word. Semi-Display 75c per agate line. 14 agate lines per column inch.

BIRTH NOTICES
Up to 30 words $3.75
Each additional word 14¢

DEATH NOTICES, MEMORIAL NOTICES AND CARDS OF THANKS
56c per count line per day
3 consecutive days
48.50c per count line per day

PRIVATE BOX NUMBERS
$3.25 except Help Wanted Advertisement, $5.00 which includes a Position Filled Advertisement.

Contract rates for local businesses available on request.

CLASSIFIED ADVERTISING COPY DEADLINES

TEMPORARY ADVANCE DEADLINES for some contract and large semi-display advertisers are now in effect. Phone 382-7211, Local 153, for details.

REGULAR CLASSIFIED advertising may be placed in The Daily Colonist and Victoria Times up to 5 p.m. the day prior to publication.

SEMI DISPLAY advertising may be placed in The Daily Colonist and the Victoria Times up to 3 p.m. the day prior to publication.

CLASSIFIED SERVICE FOR DUNCAN COWICHAN VALLEY AND CHEMAINUS

Classified Ads placed through Duncan office before 3:00 p.m. will appear in the following day's papers.

746-6181

TERMS OF PUBLICATION

F.P. Publications (Western) Limited shall not be liable for non-insertion of any advertisement beyond the amount paid for such advertisement.

In the event of error occuring the liability of F.P. Publications (Western) Limited shall not exceed the charge for the space actually occupied by the item in question.

All claims on error in publication shall be made within 12 hours thereafter and it not made shall not be considered. No claim will be allowed for more than one incorrect insertion not for errors not affecting the value of advertisement.

All estimates of cost are approximate. Advertisers will be charged with space actually used.

All advertising copy will be subject to the approval of the Victoria Press, who reserve the right in its sole discretion to classify, reject or insert copy furnished.

All advertisements must comply with the British Columbia Human Rights Act. This act states no advertisement may state or imply a preference, limitation or specification on the basis of an applicant's race, religion, colour, marital status, ancestry, place of origin, age, or sex (unless the matter relates to the maintenance of public decency AND prior approval has been obtained through the Human Rights Branch).

While every endeavor will be made to forward replies to box numbers, to the advertiser as soon as possible, we accept no liability in respect of loss or damage alleged to arise through either failure or delay in forwarding such replies, however caused, whether by negligence or otherwise.

NOTICE OF COPYRIGHT

Full complete and sole copyright in any advertisement produced by F.P. Publications (Western) Limited is vested in and belongs to F.P. Publications (Western) Limited, provided, however, that copyright IN THAT PART AND THAT PART ONLY of any such advertisement consisting of illustrations, borders, signatures or similar components which is, or are, supplied to Victoria press by the advertiser in the form of reproduction proofs, veloxs, engravings, etc., and incorporated in said advertisement shall remain in and belong to the advertiser.

BUSINESS OFFICE HOURS

Monday to Friday
8:30 a.m. to 5 p.m.

Mailing Address:
Victoria Press
P.O. Box 300
Victoria, B.C.
V8W 2N4

PHONE DIRECT
386-2121
TO PLACE YOUR CLASSIFIED ADVERTISEMENT

CLASSIFICATION INDEX

VITAL STATISTICS
1 Births
8 Cards of Thanks

THE FOLLOWING SEVEN CLASSIFICATIONS ON THE LAST PAGE OF CLASSIFIED
305 Deaths and Funerals
308 Cards of Thanks
312 Florists
310 Funeral Directors
309 In Memoriams
313 Miscellaneous
311 Monumentals

NOTICES
14 Announcements
16 Catering, Banquets and Reception Rooms
15 Coming Events and Meetings
20 Lost and Found
17 Restaurants
18 Places to Visit

EMPLOYMENT
28 Employment Service
21 Help Wanted — General
22 Office Help
26 Part Time — Temporary Help
24 Sales Persons and Agents
30 Situations Wanted
23 Skilled Trades
25 Teachers

BUSINESS SERVICES AND DIRECTORY
36 Business Services and Directory

PERSONAL SERVICES
33 Bands, Musicians and Orchestras
40 Business Personals
43 Dancing
42 Education
71 Music Teachers
39 Personals
34 Pre-Recorded Music
32 Trade Schools
38 Travel

MERCHANDISING
83 Aircraft
117 Antiques and Arts
78 Bicycles
80 Boats and Marine
65 Building Supplies
93 Cameras, Supplies and Photo Finishing
127 Chicks, Poultry, hatching Eggs, Supplies
101 Children's Miscellaneous
135 Farm Implements
60 Fuel
97 Furniture
120 Garden Supplies
99 Groceries, Meats and Produce
130 Heavy Equipment and Machinery
128 Livestock, Supplies and Events
100 Miscellaneous for Sale
103 Miscellaneous Wanted
109 Miscellaneous to Rent
77 Motorcycles
70 Musical Instruments
125 Pets and Supplies
96 Ranges, Stoves and Furnaces
92 Sporting Goods
81 Sailboats
115 Swaps
63 Timber
98 TV, Stereo, Radio Sales and Service
112 Wanted to Rent, Miscellaneous
116 Coins and Stamps

AUTOMOTIVE
155 Automobile Financing and Insurance
164 Auto Body and Painting
168 Campers, Trailers and Motor Homes
166 Cars and Trucks Wanted
150 Cars for Sale
151 Sports, Import Cars
148 Lease Vehicles
149 New Car Directory
160 Parts, Accessories and Service
158 Tires
154 Trucks, Buses and Vans
156 U-Drive and Auto Washing

ACCOMMODATION
185 Convalescent and Rest Homes
175 Hotels
178 Summer Homes, Cottages and Resorts
181 Tourist Accommodation

RENTAL
201 Apartments to Rent, Furnished
200 Apartments to Rent, Unfurnished
202 Furniture to Rent
203 Apartments Wanted
206 Duplexes to Rent
207 Duplexes Wanted to Rent
215 Halls, Warehouses, Stores and Offices to Rent
197 Housekeeping Rooms to Rent
199 Housekeeping Rooms Wanted
211 Houses to Rent, Furnished
210 Houses to Rent, Unfurnished
212 Houses Wanted to Rent
190 Room and Board
191 Room and Board Wanted
193 Rooms to Rent
194 Rooms Wanted
204 Shared Accommodations

FINANCIAL
155 Automobile Financing and Insurance
233 Mortgage Loans and Insurance
234 Mortgages for Sale
230 Personal Loans and Insurance
235 Wanted to Borrow

REAL ESTATE
280 Acreage for Sale and Wanted
240 Business Opportunities
241 Business Opportunities Wanted
247 Commercial or Industrial Properties
258 Condominiums
253 Country Homes and Properties
270 Exchange Real Estate
290 Farms for Sale and Wanted
263 Garages for Sale, Rent, Wanted
293 Gulf Island Properties
250 Houses for Sale
265 Houses Wanted to Buy
295 Listings Cancelled
268 Listings Wanted
271 Lots for Sale
294 Mainland and Out-of-Province Properties
169 Mobile Homes and Parks
273 Property for Sale
274 Property Wanted
244 Revenue Property
245 Revenue Properties Wanted
259 Townhouses
285 Up-Island Properties
256 Waterfront Properties

SUBSCRIPTION RATES

Wherever carrier service is maintained, $4.00 per month.

By mail — Vancouver Island and Gulf Islands, $6.00 per month, $17.50 per 3 months, $35.00 per 6 months, $70.00 per year. Rest of Canada, $7.00 per month, $20.00 per 3 months, $40.00 per 6 months, $80.0 per year.

Outside Canada, $18.50 per month, $220 per year.

BY MAIL
Saturday Times Only
Sunday Colonist Only
Canada 60 cents per copy, $30.00 per year.
Outside Canada, $1.00 per copy, $50.00 per year.

CIRCULATION REPRESENTATIVES

Duncan, Chemainus— Mr. HILTON HOLT	746-6181
Nanaimo	753-2766
Lake Cowichan	749-6206

United States Representatives
LANDON ASSOCIATES INC.
New York, Chicago, Southfield, Atlanta, Boston San Francisco, Los Angeles, Philadelphia, Rochester, Cleveland, Charlotte, Cincinnati, Syracuse, Hamburg, Williamstown, Clinton, Memphis, Levittown, Raleigh.

PAGE REPRODUCTIONS OR MICROFILM COPIES OF COMPLETE PAPERS AVAILABLE FOR ALL PAPERS PUBLISHED PHONE 382-7211, LOCAL 276

1 BIRTHS

HILL — Roger and Glenda (nee Hayes) are pleased to announce the birth of Alicia Claire, 5 lbs. 11 ozs., on March 31. Sister for Daniel, thanks to Dr. Worster and Jubilee Staff. (Insured)

JOHN — Born to Cliff and Karen (nee Slydell) on March 27, 1979 a girl, Karla Patrice, 6 lbs. 13 ozs. A little sister for Bruce. Thanks to Drs. Laing, Clements, Popkin and Staff at Victoria General Hospital.

KALIOTIS — Born to George and Micki on March 31, 1979, at Royal Jubilee Hospital, a boy, Andreas "Andrew", 7 lbs. 8 ozs. A brother for John. Thanks to Dr. Young and maternity staff.

McGREGOR — Born to Robert and Carol (nee Esler), March 20/79, (10 weeks early), a beautiful daughter, Jennifer Lynne, 3lbs 3ozs. Very special thanks to Dr. Scott Wallace, Dr. M. Morrison, Dr. C Chan and the wonderful maternity staff at Royal Jubilee Hospital

NELSON — Born to Edgil and Marilyn (nee Groves) on april 1, 1979, a boy, Jeremy Edgil, 9 lbs. 6 ozs. Thanks to Dr. Patry and Staff at Royal Jubilee Hospital. (Insured).

RADLEY — Born to Cheryl and Al, a girl, Heather Nicole, 9 lbs. ½ oz., on April 1st. Thanks to Dr. Brian Pound and Staff at Royal Jubilee Hospital. (Insured).

14 ANNOUNCEMENTS

EASTER BAKE SALE ST. Nicholas Ukrainian Catholic Church Hall, Caledonia and Cook, Sat. Apr. 7 from 1-4 PM. Tea served. Easter basket raffle.

15 COMING EVENTS AND MEETINGS

NOMINATION MEETING
VICTORIA SOCIAL CREDIT
All Victoria Social Credit members of official record 16 March 1979 will have an opportunity to help select candidates to represent Victoria Costituency in the forthcoming provincial election by attending the nomination meeting to be held at the McPherson Theatre Monday 16th April 1979 at 8 pm. Inserted by Ian M. Sherwin, President, Victoria Social Credit Constituency Assn. 606 Humboldt, 384-3300

TODAYS SINGLE WORLD
Just starting new singles dances, to be held every Friday and Saturday night, 9-1, the first dance to be held, Friday April 6th and Sat April 7th at The Tally Ho, price $3.50 at the door. Proper dress required. These dances are designed for 25 years and up. Recorded music, free disco lessons from 8-9 with purchase of the tickets. Good variety of Music from 9 to 1. Limited number so come early. 388-4302.

ADULTS AND CHILDREN WILL love Easter Sunday morning at the Captains Palace Restaurant. An exciting Easter hunt in the gardens, then a scrumptious breakfast of golden pancakes with a huge bunny master of ceremonies. Outside again to touch and love real live cuddley lambs, a bottle fed baby goat, piglets and many more animals, for $3 per person, big or small, but you must reserve now. Call 388-9191.

SOUTH VAN ISLE
LIONS BINGO
OAP HALL
FRIDAY APRIL 6
EARLY BIRD 6:45
REGULAR GAMES 7:30
5 EXTRA GAMES
ADMISSION $1.00

THE VICTORIA SPORTS FISHing Exhibition June 15th, 16th. The Curling Rink. Any Fishing and Conservation Club that would like space at the show, 385-6081. Fishing Manufacters and Retailers may also inquire at same number for booth or bulk space.

MEN'S SEX ROLES
Citizen's Counselling Center is sponsoring a group to examine traditional male roles and what we do to ourselves with these roles. Tuesdays, 7:30-9:30, beginning April 17th, $15 for 8 sessions. To register, call 384-9934.

OAK BAY - GORDON HEAD
Nomination meeting will be held at St. Phillips Church Hall, 2928 Eastdown on Monday, April 16 at 7:30 pm. Everyone is welcome to attend. For transportation and information call Mrs. Wallace at 598-1881.

MINUS ONE CLUB DANCE FOR Widows, divorced, separated. Elks Hall, 732 Cormorant. 9:30 pm, April 6th, music by Blue Diamonds. Admission by advanced tickets, 386-7098 or 598-8314.

ATHLETIC BINGO
WEDNESDAY NOW AT
Garth Hunter Centre
813 Darwin

RUMMAGE SALE, APRIL 7TH 12 noon. Renaissance School, 520 Niagara St., James Bay. Donations picked up at 382-8431, or 383-5504.

VIEW ROYAL DISPOSE-ALL disposal facility. Attend meeting, Monday April 9th, Church Hall, Stewart Ave. View Royal.

PROSPECT LAKE COMMUNITY Hall Ham and Turkey Bingo, 5358 Sparton Rd. Saturday April 7, 7.30 pm. See you there!

16 CATERING, BANQUETS and RECEPTION RMS

GARCIA'S
Mexican and International Cuisine
104-1551 CEDAR HILL X RD.
(In the Cedar Hill Mall)
Planning an Office Party
Banquet or Special Function?
Call us at 477-7744
Banquet Facilities
For up to 100
ample covered parking

GEORGE'S BAVARIAN
BANQUET FACILITIES
1021 Pandora 383-7121
INTERNATIONAL CUISINE
3 DINING ROOMS AVAILABLE
SMALL OR LARGE PARTIES
Up to 150 Seating Capacity
ENTERTAINMENT
AVAILABLE ON REQUEST

BLACK PRINCE CATERING (1976) Ltd. 655 Douglas St. 388-4488. For all your catering needs in our roof top Queens Reception Room or on your premises.

COOKS THREE
Custom Catering
Champagne breakfast
To midnight dinners.
383-2872 or 383-1887.

DIAL-A-PARTY
For any type of party big or small. 386-2616.

20 LOST and FOUND

LOST: MARCH 23 IN BRENTwood Bay, 10 month old spayed female cat. Blended black and orange with orange diagonal stripe on chest. Please phone 652-5645, 477-1335 Reward

$50 REWARD FOR INFORMAtion leading to return of 20-year black part persian cat. Beloved companion of elderly lady. Lost Gordon Head, could be elsewhere. 477-4209, 384-3905.

LOST: PREGNANT TORTOISEshell persian cat, approx: 1 year old. Last seen in Esquimalt headed towards Fairfield. 382-4369 after 5 pm.

20 LOST and FOUND

LOST FROM OAK BAY AREA, smallish light colored Siamese male neutered Cat, answers to "Oliver". 387-6526 till 4:30, 598-1212 after 5 and weekends.

LOST: GOLD BULOVA ACUtron watch in Simpsons Sears Mall. Sentimental value. Reward. 479-6068.

LOST: SIBERIAN HUSKEY FEmale, black with white markings, answers to the name "Too Shy" Call 478-8610 or 388-4238, Reward.

LOST: 9' FIBERGLASS (CLINker style) dinghy, missing from Todd Inlet, Tues, March 27th. 479-5681.

LOST: IN MAYFAIR, TOPAZ Park area, male Siamese tabby cross cat, blue eyes, black flea tag 383-7478

LOST-FEMALE GERMAN Shepherd, spayed, black and tan, Strathcona Hotel area. 43-9892 collect, 384-4676.

FOUND: LIGHT GINGER male cat wearing plastic collar. Medical Arts Building on Pandora, 656-5672.

LOST GOLD LINK BRACELET, lost Saturday evening Wharf and Broughton. Sentimental value, reward. 384-4842, 592-4653.

LOST: TERRIER CROSS, 1 year old male, golden brown. Reward. 385-5356 between 5:30 and 6.

LOST: COPY OF MAMMOTH Piano Music, Town and Country, Wednesday afternoon. Please phone 598-2707.

LOST: VIC HIGH AREA, 4 month old, Lab/shepherd, black and tan, 386-9573.

BLUE BUDGIE LOST IN FAIRfield area. Will answer to "Jerry James". 384-8305.

FOUND: TABBY CAT WITH white collar and bell, Blenkinsop-Persimmon area. 388-9725.

LOST: MALE AFGHAN PUP, beige in color, Quadra-Bay area. Small reward. 383-0142.

21 HELP WANTED GENERAL

ADVERTISEMENTS IN THIS CLASSIFICATION MUST COMPLY WITH THE BRITISH COLUMBIA HUMAN RIGHTS ACT

CAPITAL REGIONAL DISTRICT
ADMINISTRATIVE ASSISTANT TO THE EXECUTIVE DIRECTOR

Under general direction to carry out a wide range of administrative duties while acting as assistant to the Executive Director. The incumbent will be responsible for conducting research, carrying out special studies, writing detailed reports, and providing a continuing liaison with the District's operating departments as well as other government agencies as required.

Interested applicants should have previous work experience of an administrative nature in the field of municipal or regional government combined with course work leading to a certificate in Municipal Administration, or alternatively, academic training in the field of public administration, business administration, law or other closely allied fields.

This is a career opportunity for those individuals possessing a strong aptitude and demonstrated ability for work of an administrative nature and who may wish to seek advancement to a more senior administrative position in the field of local government in British Columbia.

The successful applicant will be entitled to receive a broad range of employee benefits together with a salary based on qualifications, previous work experience and assigned job responsibilities.

Applications in writing stating education and experience will be received by the Employment Officer, Capital Regional District, P.O. Drawer 1000, Victoria, B.C. V8W 2S6 no later than Friday, May 4th, 1979.

DALMY'S CANADA LTD.
RETAIL MANAGEMENT

High volume ladies' fashion chain has an immediate opening for store manager

This position offers both challenge and opportunity for the successful candidate.

Applicant should have:
Extensive management experience in the retail industry.

Ability to create and motivate sales staff

Interest in fashion merchandise

Attractive salary. Commences with experience plus full benefits program is offered

Please apply in strict confidence with full resume to Personnel manager: P.O. Box 10161, 700 W. Georgia St., Vanc., B.C. V7Y1E4.

Looking for a change or planning a split?

Private Executive Okanagan Fishing Lodge requires help May 15-Oct. 15.

Exp. 1st cook for 30. Must have a flair for gourmet dining.

Exp. dining rm. waitress with pleasant personality and appearance.

Box-lunch coordinator — accurate and imaginative.

Dishwasher — fast and clean.

Float — capable of handling varied domestic duties.

Jr. Maintenance — good with boats, public service...chores. Must have valid drivers licence.

Only applicants without children need apply.

Good wages, gratuities, rm. and bd.

Please submit detailed resume to Manager, 840 Westmere Rd., Campbell River or phone 287-8988 for interview appt.

WESTCOAST SAVINGS CREDIT UNION
BRANCH MANAGER

Westcoast Savings is one of Canada's largest and fastest growing credit unions with 8 branches, 35,000 members and assets exceeding $225,000,000. There is an opening on Westcoast's enthusiastic management team. Applications from individuals with high levels of competence, energy and experience are required.

The successful candidate will be responsible for branch staffing, administration, operation, growth and control. High emphasis is placed on interpersonal skills and the ability to provide leadership and supervise branch personnel, insuring the highest level of service to our members. A minimum of 6 years credit union, bank or trust company experience is a prerequisite. Salary commensurate with experience. Please send resume in confidence to: Terry E. Audette, Westcoast Savings Credit Union, 1005 Cook St. Victoria, V8V3Z6.

21 HELP WANTED GENERAL

ADVERTISEMENTS IN THIS CLASSIFICATION MUST COMPLY WITH THE BRITISH COLUMBIA HUMAN RIGHTS ACT

SENIOR SALES CLERK
Required by leading Sporting Goods store in Victoria. The right individual must be neat in appearance, have experience in backpacking, camping and fishing and posses a natural ability in sales. Salary is excellent to start and increases commensurate with proven ability. Please send complete resume to Victoria Press Box 738

TWO GENERAL DUTY NURSES
For 21 bed acute care Hospital, near famous Long Beach. Friendly atmosphere. R.N.A.B.C. agreement in effect. Reply to Director of Nursing, Tofino General Hospital, Box 190 Tofino B.C., V0R2Z0, 725-3212.

MATURE COOKS
required for a multi-branch food store, full time work and advancement. Personal call to Pizza Pieman, Colwood Shopping Centre on April 7 between 12 and 4pm. No phone calls or earlier inquiries please.

PROPERTY MANAGEMENT company requires live-in representative for small prestigious condominium complex, in Nanaimo, $350 per month in exchange for light management and caretaking duties plus opportunity for commission from sales. Send details and references to Victoria Press Box 643.

HOUSEKEEPER-NANNY (Vancouver). Young professional couple require live-in for 16 month old son. Drivers license and cooking experience required. Monday-Friday. Central location, room and board plus $400 month. References required. Write Mr. Russell Po Box 49013, Bentall Centre, Vancouver, V7X 1C4.

PART-TIME PROGRAM CO-ORdinator, should have experience with handicapped people preferably in recreational setting. Some bookkeeping and office skills would be an asset. Experienced in supervision of other staff members. 20 hours per week. $6 per hour. Send resume to 520-620 View Street by April 12, 1979.

WAREHOUSE SALES CLERK required for paint store. Must be able to handle and mix 5 gallon containers. This is a permanent position and we are looking for someone who would like to start a career. Starting salary slightly above minimum wage. Reply to Victoria Press Box 682

CURLING RINK MANAGER IMMEDIATE VACANCY FOR the position of manager for an 8 sheet curling rink at Nanaimo, B.C. Submit resume and salary expected to the Secretary, Nanaimo Curling Club, PO Box 272, Nanaimo BC, V9R 5L3, before April 18, 1979.

MANAGERESS/MANAGER
For an island janitorial company. Fully experienced. Able to do supervision and job inspection, etc. Have own transportation with clean driver's licence. Bondable, willing to work 5 evenings per week. Send resume to Victoria Press Box 703.

WANTED: WOMAN HOUSEkeeper companion-aid for middle-age convalescent woman in wheelchair. Live-in 2 days per week. Must be non-drinker and able to drive car. Needed for end of March. References required. Call Shelley at 385-9777, 9-4:30. After 6, 479-2864.

WANTED IN SAANICH PENINsula area, mature university students needing experience working with youth. Must relate well with teenagers. Must have a vehicle. Willing to work shifts and weekends. One with some knowledge of bookkeeping. 656-1211.

EXPERIENCED MEAT MANager, Union wages, dental plan, MSA and bonus plan available to selected applicant. All replies strictly confidential. Contact Comox, Super Value, 194 Port Augusta St, Comox, B.C. V9N5H5 for interview or phone 339-2810.

CHALLENGING POSITION, INstructing handicapped students in building maintenance, knowledge of building maintenance desirable but not essential. Hours 3-11 pm Sunday thru Thursday. Send full resume and salary expected to Victoria Press Box 744.

ROOFING SUPERINTENDENT
For well known Vancouver Island company. Permanent, benefits. COMPLETE resume to Victoria Press Box 510.

EXPERIENCED APARTMENT MANAGERS for 32 and 44-suite buildings. Telephone Mrs. Gearing at 477-7284 between 10 a.m. and 2 p.m.
Complete Property Mgt.
(Div. of D.F. Hanley & Assoc.)

REQUIRED CLEAN, CHRISTian homemaker. Prefer middle aged woman. To care for a family of 3 children, 2 school age and one 2 year old from 8am-5pm while mother in hospital. Call 479-5492 after 5pm.

LEVOY'S
Become a FASHION CONSULTANT. This is an opportunity in ladies apparel. Complete training. Work your own hours. Must have a car. For more information please call 385-6974.

WHOLESALE PLUMBING AND Heating Warehouse requires experienced Warehouse Person in Plumbing and Heating. No others need apply. Good salary and benefits. Reply Victoria Press Box 745.

STUDENTS!
Earn $1092.00. Eight week Naval Reserve Summer Student Program, July and August at HMCS Malahat Esquimalt. Minimum age 17 and physically fit. For information call 385-7045.

PHOTO FINISHING PLANT
Sorter-experienced in operating CX20K cutter and CX Autopax. Midnight shift, $5.55 per hour plus 50¢ per hour nighshift premium plds fringe benefits, call 382-2175.

STOP!
Now look at your future. If your not 100% happy with what you see then send me your resume, it may be the start of a new life. Victoria Press Box 715.

MOTHER WITH CHILD AGE 4-5 years to babysit my 4 yr. old, occasional mornings or afternoons. Must live in Mt. Douglas or Fairburn school area. Willing to trade babysitting. 477-5451.

PEOPLE NEEDED IN Greater Victoria area. Earn money in your spare time with this excellent business opportunity. No telephone interviews. Call 652-4188 for appointment

I'M A 6 MONTH OLD BOY looking for a nanny to come into my home, Esquimalt area, 15-35 hours per week. My mom works on call some evenings and Saturdays. 384-9696.

PHOTO FINISHING PLANT, printers, fully experienced on 45-55 and 2620 printers. Midnight shift- $5.55 per hour plus 50¢ per hour, night shift premium plus fringe benefits. Call 382-2175.

PERSON TO WORK IN SECond-hand store. Suite included. For further information, write, leaving phone number and address to W. Ashton, RR1, Inlet Drive, Mill Bay, BC.

SECRETARIAL BOOKKEEPing receptionist for construction company first-aid training desirable, apply in writing with resume, salary open to negotiations. Victoria Press Box 748.

BABYSITTER WANTED, MAY, June, 10pm.-7:30am. 384-5194 after 3pm.

21 HELP WANTED GENERAL

ADVERTISEMENTS IN THIS CLASSIFICATION MUST COMPLY WITH THE BRITISH COLUMBIA HUMAN RIGHTS ACT

REQUIRED IMMEDIATELY TO perform the duties of by-law enforcement officer in the developing rural area of the Comox Valley and Campbell River area. Successful applicant will be required to investigate and process by-law complaints concerning infractions and violations and enforce regional by-laws and regulations relating to land use, unsightly premises and building code infractions. Qualifications would include considerable knowledge of municipal by-laws and regulations relating to the Municipal act of B.C.; a sound knowledge of court procedures; ability to meet and communicate with the public with tact, impartiality and firmness. The 1979 salary range is $1,610-$1,935. Applications containing a resume of qualifications and references will be received by the undersigned up to and including April 20.
L.J. Hurley
Supervisor of Field Services
Regional District of Comox-Strathcona
4795 Headquarters Rd
Courtenay, B.C. V9N 5W3
334-4452

RETAIL SECURITY
Woodward's

PART OR FULL-TIME SECURITY PEOPLE REQUIRED. RETAIL SECURITY OR POLICE EXPERIENCE DESIRED, BUT NOT ESSENTIAL. SALARY COMMENSURATE WITH EXPERIENCE. APPLY IN PERSON AT THE EMPLOYMENT OFFICE, TUESDAY TO SATURDAY 2-4 P.M., OR TO THE STORE SECURITY OFFICE.

CUT ABOVE UNISEX HAIRSTYLIST
We are opening a new salon in the Lake Hill Village Plaza. Opp. the new Keg on Quadra on May 1st. We require the following staff for Lake Hill and Market Square.
3 ladies stylists
1 receptionist for Lake Hill
1 ladies stylist
1 mens stylist
for Market Square.
We offer good comm or rent your own chair, dental plan and Life Insurance. training will be given to the persons who wish to join a progressive and expanding company. Phone Clive Slater at 388-4440 days or 479-7772 evenings.

PLAN CHECKER REQUIRED immediately to perform duties of building and plumbing plan checking and permit issuance for a developing rural area. Qualifications would include extensive knowledge of The National Building Code and B.C. Plumbing Code and ability to communicate with the public. The 1979 salary range is $1,200-$1,477. Applications containing a resume of qualifications and references will be received by the undersigned up to and included April 20.
L.J. Hurley
Supervisor of Field Services
Regional District of Comox-Strathcona
4795 Headquarters Rd.
Courtenay, B.C. V9N 5W3
334-4452

BOYS-GIRLS ADULTS
If you live in the Esquimalt - Lampson, and Craigflower Rd. areas, and would be interested in having a Daily Colonist paper route, I would be happy to supply you with the necessary information.
You can have a regular income for a little of your time each morning. Routes now available with profits ranging from $90 to $130 in relation to route size. Please phone Mr. Fox, Colonist Circulation Dept., 383-4111

JOIN OUR TEAM
Be a FAMILY DAY CARE HOME for a child with special needs.
HELP US HELP TOM
Tom is an active 10 year old boy who is autistic, has some speech impairment, and requires close supervision and direction. There are other children as well as Tom with special needs WHO NEED YOU.
Experience with handicapped children an asset.
Call Human Resources, Day Care Section. Phone 386-6174 ask for Carol Rose or Joyce Nerman.

BAKER
Retired or semi-retired production oriented baker required for start up and training period in a new Victoria bakery. The successful applicant will be hired on a full time basis for 2 months and then on a part time or consultative basis thereafter.
Primary production will be in basic bread doughs with minor runs of variety breads. Please send your resume with address and phone # to Victoria Press Box 730.

CAREER OPPORTUNITY
Opening for a person capable of aquiring land for subdivisions, supervise the civil work and manage other Real Estate investments. Applicants must be steady employee, self-motivated. Any experience in the above fields would be an asset. Salary plus bonus plan. Send your reply with resume (in strict confidence) to Victoria Press Box 693.

REQUIRED IMMEDIATELY, EXPERIENCED MANAGER FOR 29 SUITE APARTMENT, SITUATED IN ESQUIMALT, EXCELLENT SALARY. PLEASE SEND RESUME TO VICTORIA PRESS BOX 735.

EXPERIENCED MATURE man and wife team to assist manager in large, adults only apartment complex. Mans duties include garden, care of parking area, garbage handling, pool, minor repairs and maintainance etc. Womans workmainly vac cuuming, laundry roomsand generalcleaning etc. References required, salary commensurate with ability. Send resume in strictest confidence to Victoria Press Box 690.

MANAGER
Handyman with restaurant experience required to manage Tillicum Drive-in Theatre. Bondable. Apply P/O Box 94050 Richmond B.C. V6Y2A2.

MANAGER
Experienced restaurant manager for high volume establishment(s). Must be self-motivated and have indepth knowledge of all aspects of the family restaurant business. Salary and incentive programme commensurate with experience. Apply in writing S. Bailey, PO Box 11576, 650 West Georgia Vancouver BC V6B 4N8.

BABYSITTER REQUIRED. MT. Doug school area, for 2 children, weekdays. Please call 477-7725.

21 HELP WANTED GENERAL

ADVERTISEMENTS IN THIS CLASSIFICATION MUST COMPLY WITH THE BRITISH COLUMBIA HUMAN RIGHTS ACT

TWO EXPERIENCED COCKtail waitresses/waiters, weekends only to start, and one cashier weekends only. Call Marilyn 658-5231.

WANTED, MATURE EXPERIenced waitress/waiter, over 20 years of age for morning shift. References. Apply in person, Scotts Restaurant, after 12 noon.

NIGHT CLERK FOR DOWNtown hotel, two nights per week. Some bookkeeping knowledge an asset. References required. 386-2812.

MATURE RESPONSIBLE PERson needed to care for 3 school age children, April 25th-May 6th while parents away. References essential. 598-3554.

EXPERIENCED WAITress/waiter for licenced restaurant. Apply Cuckoo Clock Restaurant, Town and Country Shopping Centre. 2-5 pm.

MCDONALDS RESTAURANTS is accepting applications for part time and full time employment. Please apply between 2 and 4pm, 1742 Island Highway, Colwood.

QUALIFIED MATURE SALES clerk wanted for Ladies wear store. 20-30 hours per week. Please phone 598-2316 after 7 pm.

EXPERIENCED JANITOR REquired for Shopping Mall. Duties to include office cleaning. Evening shift, 5 day week. Reply Victoria Press Box 484.

EXPERIENCED MANAGER with good references (man and wife operation) required for 42 suite rental apartment, Courtenay area. Victoria Press Box 724.

BOOKKEEPERS HELPER wanted, 16 hours weekly checking invoices. Permanent position to qualified applicant. Victoria Press Box 725.

RESIDENT CARETAKER, MAture, single non-smoker for Sooke Region Museum. Light duties in exchange for small suite, utilities found. Phone 642-3121.

DISCOVER THE WHOLE story of Amway...Free coffee party. By appointment only. No triflers. 474-2005. You owe it yourself to find out.

WE'RE LOOKING FOR A MAture responsible person to help us look after our elderly mother in our home. She needs a live in companion. 598-1759, 9am-noon.

OLDER PERSON REQUIRED to assist in office near Quadra and Hillside. $500 plus per month. Main requirement is common sense. 381-5547

ANTONIOS RESTAURANT REquires 1 part time waiter-waitress, 2 part time bus persons. Experienced only need respond. Phone after 4:30, 384-7014.

EXPERIENCED WAITERSwaitresses wanted, full-time and part-time. Apply in person to Mr. MacDonald, 707 Pandora Avenue.

REQUIRED MAY 1ST. CONscientious couple to manage 79 furnished apartments, 1-bedroom suite five-in accommodation plus salary. References. 386-2812.

BUTCHER WITH EXPERIence in Old Style cutting, as well as marketing, is needed for management Butcher Shop. 477-2242.

EXPERIENCED PRESSER (silk and wool finisher) for dry-cleaning plant. Apply Manager 325 Cook St., Victoria.

ALL-AROUND EXPERIENCED cook wanted. Inexperienced need not apply. Apply in person to 104-1551 Cedar Hill X Rd.

PART TIME EXPERIENCED carpet cleaner wanted. Good wages. Phone 385-4533.

WANTED-SHINGLE SAWYER, good pay, steady work, in a 10 yr. established mill in Ucluelet. Phone Paul after 5pm. 726-7090.

WANTED, EXPERIENCED night cook. Over 20 years of age. References. Apply in person, Scotts Restaurant, after 12 noon.

MATURE PERSON FOR RESTaurant cleaning. Shift from 3 a.m., 8 hours. Please phone 382-4221 ext 109.

LOCAL ARTISTS WHO WOULD like to sell or display their paintings please phone The Gallery Restaurant, 656-3191.

WANTED: EXPERIENCED furniture movers. Send resume to P.O. Box 246, Station E, Victoria, B.C. V8W 2N2.

MATURE BABYSITTER REquired in my home, 2 days per week for infant and toddler. References required. 595-6960.

LIVE-IN MATURE COMPANion housekeeper, non-smoker, for one lady, excellent remuneration, references. 592-3580.

EXPERIENCED PART TIME seamstress for drycleaners. For appointment call Mrs. Copestick 477-8323.

HOUSEWIFES, EXTRA INcome people, earn over $1 per hour delivering catalogues, picking up orders. 592-1675.

FRAMER WANTED, 1-2 YEARS experience minimum, also carpenters helper, experienced an asset, after 5:30, 479-3648.

ATTENDANT WANTED FOR ladies department. Light cleaning duties. Part time at night. Apply 1570 Hillside

WANTED: FULL TIME ENgraver experienced new hermes pantograph. Victoria Press Box 732.

EXPANDING BUSINESS needs extra help. If you are willing to make money then this job is for you. 477-7373 between 5-7 pm.

WANTED COOK WITH DINING lounge experience. Apply in person, Mariners Inn, 2162 Oak Bay Ave.

COCKTAIL LOUNGE PERSON required, steady part-time work. Phone Friday, 1-2 pm, or Mon 1-2 pm. 385-3231.

MOM IN A WHEELCHAIR REquires daycare for 9 month old son, Mon to Fri, 8:30 to 5. 384-0789.

VOCAL GUITARISTS, VOCAL pianists, bands, middle-of-the-roads, variety and versatility required. 386-9919.

VICTORIA BASED FIRM needs 3 people with pleasant personality to work part time. 388-7325

MATURE RELIABLE CHILD sitter who enjoys children. Nonsmoker preferred. 652-5743, evenings.

LADIES HAIRDRESSING models. Annas Taylor Beauty Salon. 383-6015.

WAITER/WAITRESS, APPLY in person only at the Peacock Restaurant.

MATURE RELIABLE SITTER, my home, mornings, Carey/Marigold area. 479-2276.

PENSIONER HOUSESIT, August-September, new accommodation. Victoria Press Box 658.

BODY SHOP RECEPTION parts cleanup, valid drivers license, Victoria Press Box 733.

PART-TIME BABYSITTER needed, Cloverdale area. Phone 382-2952.

TELEPHONE SOLICITOR, $500 per month plus commissions. Phone 381-5542.

SEE OUR AD UNDER BUSIness Opportunity this paper heading "YOUR SHARE."

21 HELP WANTED GENERAL

ADVERTISEMENTS IN THIS CLASSIFICATION MUST COMPLY WITH THE BRITISH COLUMBIA HUMAN

23 SKILLED TRADES

ADVERTISEMENTS IN THIS CLASSIFICATION MUST COMPLY WITH THE BRITISH COLUMBIA HUMAN RIGHTS ACT

GM PARTS MANAGER

Required by one of Vancouver Island's largest GM dealerships. Applicant must have a thorough knowledge of GM parts operations and should have the ability to merchandise in volume. We offer above average fringe benefits, excellent working conditions and a company vehicle. Please reply in confidence to:

Victoria Press, Box 720

All applications will be acknowledged

24 SALES PERSONS AND AGENTS

ADVERTISEMENTS IN THIS CLASSIFICATION MUST COMPLY WITH THE BRITISH COLUMBIA HUMAN RIGHTS ACT

BBTV
Block Bros

Real Estate Career Training Produces Success

Block Bros. will train you in sound proven methods enabling you to quickly reach your desired level of success in prestige selling. A few samples are: the NEW "XEROX" In-depth "Professional Selling Skills" technique, the NEW "In-House" VIDEO TV Training program. Successful, prestigious sales people aren't born, they are created through planned training. Call today. Interviews by appointment only.

Colwood: 478-5561 — B. Kershaw
Blanshard: 386-3231
BOB HAHN
Shelbourne: 477-1841
Bernie Wilkinson

BLOCK BROS. REALTY LTD.

SALES CAREER
The Co-Operators

Co-Operative Life Insurance Co.
Co-Operative Fire & Casualty Co.
We are expanding our sales force and require an experienced sales person for Victoria.
The person who will be interested will be a hard working individual with a sucessful background.
This opening offers all traditional staff benefits, as well as a salary plus commission.
Apply in writing to:
H.H. Krott
The Co-Operators
3618 Shelbourne St.
Victoria, B.C.
V8P 5J5 595-3442

GARDNER REALTY Ltd.
895 Fort St. 385-7721
(24 HR. SERVICE)

Our greatest gift is not our high commission split, not our busy location, but the advantage that comes when being part of a successful, amiable group of realtors in a no-pressure atmosphere. Success and happiness rubs off. Would you fit in? Call CLIFF SALMOND for a no-obligation chat at 385-7721, GARDNER REALTY LTD. a respected name among realtors and clients alike.

AUTOMOBILE SALESPERSON MEN OR WOMEN
Enjoy selling but would like a change?

One of Victoria's leading Import dealers requires a self starting, enthusiastic sales person to join our friendly staff. Previous automobile sales not a necessity.
FULL COMPANY BENEFITS AND CAR SUPPLIED
Contact Jack Batey, Honda Car Centre, Yates at Quadra

REALTORS

We require two licenced realtors to join our organization. Complete management assistance will enable you to become a real leader in our profession. For complete details contact.
RICK KINNIS or WILF GEE

WESTMONT REALTY LTD. 388-4434

WE ARE LOOKING FOR A well motivated organized person to represent our service. This is an established territory. You would be expected to call on prospects as well as current customers. Previous sales experience an asset. Call 384-7031 or 478-9566 between 3 and 5:30.

LARGE NATIONAL FOOD COMPANY requires a salesperson based in Victoria to call on Wholesale, retail Food and Drug trade Vancouver Island. Salary plus commission based on experience. Company car and usual fringe benefits apply. Please send resume to Victoria Press Box 718.

AMBITIOUS?
CAREER ORIENTED?
If yes and you are age 25 or over, have minimum grade 12 education phone 386-1441 for appointment for aptitude test. The job, a career in life insurance sales. Top training program for successful candidate.

FRANCHISE AVAILABLE, INcredible returns. $5000 secured by inventory. Financial assistance available, no trifflers. Will interview April 9, 10, 11, by appointment. Write Victoria Press Box 723.

ITALIAN GOLD
Wanted: agents to sell quality 10 carat gold jewellery. Sample kit a necessary investment. Write Victoria Press Box 689 for more information.

VICTORIA GUARD DOG LTD has an opening for a residential sales manager. Must be self-motivated and bondable. Serious applicants only please, 652-4180 or 384-8431.

A GOOD OPERATING BASE IS essential. Rent your own office with receptionist. See our ad under 215 or phone 382-2170.

ENGLISH/JAPANESE SPEAKing salesperson required. Well groomed with sales ability. Good salary offered. 388-7323.

24 SALES PERSONS AND AGENTS

ADVERTISEMENTS IN THIS CLASSIFICATION MUST COMPLY WITH THE BRITISH COLUMBIA HUMAN RIGHTS ACT

LICENSED REALTORS DO YOU HAVE?

1. A fine office to work from which is not the ordinary stereotype crowded room.
2. Lots of parking in one of the finest locations in Victoria.
3. An office with three bathrooms and a complete kitchen for your convenience.
4. An office that has two appraisers to assist you with listings.
5. One of the finest commission splits you could ask for.
6. On going training program.
7. Seven offices on Vancouver Island.
8. Guaranteed Sales-Purchase plan available.
9. Company medical-dental plan available.

All this and more is available at J. H. Whittome & Co. Ltd., Royal Oak Branch. Just call the Manager — J. C. Kenner, F.R.I., R.I. (B.C.) at 479-1667 or Res: 478-4878 for an appointment.
J.H. Whittome & Co. Ltd.

SALES PERSON'S DREAM!
Every person uses our products, you too. All leads supplied. Most of our sales people make over $2000 per month. Phone 381-5542.

25 TEACHERS

ADVERTISEMENTS IN THIS CLASSIFICATION MUST COMPLY WITH THE BRITISH COLUMBIA HUMAN RIGHTS ACT

GREATER VICTORIA SCHOOL DISTRICT

GREATER VICTORIA SCHOOL DISTRICT NO. 61
1979 SUMMER SCHOOL PROGRAMS

A number of teaching positions will be available to staff the four programs planned for the District's 1979 Summer School.

1. CREDIT BEARING COURSES PROGRAM
(a) One teacher will be required to teach each of the following subjects:
Algebra 11 Business Machines 12
Biology 11 English 12
French 11 General Business 12
Social Studies 11

(b) Duration: Six weeks — July 3 to August 10.
Three hours daily commencing at 8:30 a.m.

2. MAKEUP COURSES PROGRAM
(a) Teachers will be required to teach each of the following subjects:
English — Regular 9, 10, 11, 12
English — Reading Clinic 9, 10
Mathematics — Regular 9, 10
Mathematics — Core 9, 10
French 9, 10
Science 9, 10
Social Studies 9, 10, 11
Algebra 11

(b) Duration: Four weeks — July 9 to August 3.
Two hours daily for each course commencing at 8:30 a.m.

(c) Courses taught in this program follow a prescribed curriculum.

3. GRADE 8 SUMMER SKILLS PROGRAM
(a) One teacher will be required to teach the following subject:
English: As a skill building program to address; listening for detail, reading for information, reading rate, understanding of basic literary terms, sentence writing, paragraph writing (unity and coherence), spelling.

(b) Duration: Four weeks — July 9 to August 3.
Two hours daily from 9:30 a.m.-11:30 a.m.

(c) This course follows a prescribed curriculum.

4. ELEMENTARY COURSE PROGRAMS
(a) Teachers will be required to teach each of the following subjects:
Arithmetic: Basic computation and advanced operations.
Language Arts:
(a) Decoding: Basic Word Attack Skills
(b) Comprehension: Reading for factual information, sequency events, drawing conclusions, making inference.
(c) Written Language Skills: Basic grammar rules.
(d) Primary Language Stimulation: Oral phonetic spelling skills and sight words (Dolch).

(b) The above subjects will be offered from Grade 3 through to Grade 7.
(c) Doration: Four weeks — July 9-August 3.
Each class will be one hour in length. Teachers will teach a maximum of three classes from 9:00 a.m. until 12:00 noon.

5. SALARIES
Teacher salaries for all programs are in accordance with Greater Victoria School Board Regulation 6174 which states:
"the salary of a teacher of the Summer School shall be based on the current salary agreement and pro rated according to the number of hours taught".

6. PLANNING
Teachers must be prepared to participate in the necessary preliminary planning meeting held prior to commencement of programs.

7. APPOINTMENT
Appointment to the staff of Summer School is dependent upon final enrolment figures.

8. APPLICATIONS
APPLICATION FORMS (obtained from Instruction-Administration) NOT LETTERS should be submitted to the Instruction-Administration Dept., Greater Victoria School District, P.O. Box 700, 3128 Foul Bay Road, Victoria, B.C., V8W 2R1 NOT LATER THAN WEDNESDAY, APRIL 18, 1979 QUOTING COMPETIION NO. 14-79.

School District 85
VANCOUVER ISLAND NORTH

Applications are invited for the following position effective September 1, 1979.

Administrative Assistant
Sunset Elementary School
Port McNeill, B.C.

(80% teaching
20% administration)
Enrollment - 400 plus
Teaching staff - 18
Grades K-7

Some administrative experience is preferred.

Please send information on background, training and references to: District Superintendant of Schools, Box 90, Port Hardy, B.C. V0N 2P0
Applications close April 20, 1979.

SCHOOL DISTRICT #16 (KEREMEOS)
Applications are invited for the following teaching position at Similkameen Secondary School, Keremeos B.C.:
Mathematics 9
Algebra 12
Science 9
This will be a temporary appointment effective May 1st 1979 with the possibility of becoming a continuing appointment in September 1979.
Please forward applications and related documents to:
Mr. E. L. Coffin, District Superintendant of Schools, Box 850 Princeton B.C. V0X 1W0.

LIBRARIAN REQUIRED IMmediately for Lillooet Secondary School. This is a temporary position. Qualified Teacher-Librarians may obtain additional details from Mr. J. Landy, Principal, Lillooet Secondary School. Telephone 256-4274.

25 TEACHERS

ADVERTISEMENTS IN THIS CLASSIFICATION MUST COMPLY WITH THE BRITISH COLUMBIA HUMAN RIGHTS ACT

GREATER VICTORIA SCHOOL DISTRICT

GREATER VICTORIA SCHOOL DISTRICT NO. 61

Applications are invited from qualified persons for the following position, duties to commence September 1, 1979.

CURRICULUM CONSULTANT (ENGLISH)

QUALIFICATIONS:
—B.C. Professional Teaching Certificate.
—Suitable Secondary School teaching experience.
Curriculum background in Secondary School English.

RESPONSIBILITIES:
—Assist English teachers in improving their instructional programs.
—Provide leadership in the development and introduction of new programs.
—Conduct in-service programs for teachers of English.
—Act as a resource person for teachers and principals.

SALARY
In accordance with the prevailing salary agreement for Curriculum Consultants.

TERMS OF APPOINTMENT
—The appointment will be for two years.

APPLICATIONS:
—To be submitted in writing to the Instruction-Administration Dept., Greater Victoria School District, P.O. Box 700, 3128 Foul Bay Road, Victoria, B.C., V8W 2R1 NOT LATER THAN FRIDAY, APRIL 20, 1979 QUOTING COMPETITION NO. 13-79.

PRE-SCHOOL SUPERVISOR wanted, 3 mornings and 3 afternoons a week in September 79 for (parent participating) pre-school in Sooke Area. Member of VICPA. Application forms available by writing to Sooke Pre-School Association, Box 993, Sooke, B.C. V0S 1N0. Applicants must be fully qualified and licenced with PCCFLB.

26 PART-TIME or TEMPORARY HELP

ADVERTISEMENTS IN THIS CLASSIFICATION MUST COMPLY WITH THE BRITISH COLUMBIA HUMAN RIGHTS ACT

EXPERIENCED FITTER-sales clerk wanted for Ladies wear store for 2-3 days per week. Please phone 598-2316 after 7pm.

INTERESTED IN SECOND INcome earnings? Men, women and couples. 479-7638.

PART TIME HELP WANTED. Apply at Snack Bar, 1644 Hillside Ave.

28 EMPLOYMENT SERVICE

ADVERTISEMENTS IN THIS CLASSIFICATION MUST COMPLY WITH THE BRITISH COLUMBIA HUMAN RIGHTS ACT

FOR YOUR EMPLOYMENT NEEDS
Drake Personnel
DRAKE INTERNATIONAL COMPANY
Call 385-3425

30 SITUATIONS WANTED

MANAGER

Reliable well groomed 37 years, seeks position in management-restaurant or other. Most recent experience in trouble shooting of fast food restaurants, previous experience in management of own business (14 employees for 7 years). Please reply and leave message for Mr. J.H.C. at 385-5380.

PROPERTY MANAGER
Mature and dynamic, seeks a position in the greater Victoria area. Experienced in residential, (564 units) and commercial, (the prestigious 34 storied Shell Centre in Calgary). Resume on request, call 386-2957.

CASUAL WORK: PAINTING, gutters cleaned, lined, repaired. Insulation installed. Chimneys, fireplaces repaired. Home maintenance. 384-0912 Wesley 477-9216.

BOOKKEEPER, FEMALE, 20 years experience, One-rite Systems, all phases to financial statements. References. Leave messages with Peter Fehr, 382-4221 Extension 415

ELECTRONICS TECHNICIAN, seeking permanent employment, 15 years experience in professional audio equipment, hi fi, recording studios. Victoria Press Box 740.

TRY THE OLD CANADIANS' Army from $6. Handyman, cleanups, cartage, tree service, long grass, fences, rototilling or whatever. 592-0129, 598-2636.

MATURE WOMAN WITH REFerences available two mornings per week for housework or home nursing relief (qualified). 598-3968.

EXPERIENCED CARETAKER wants full time work. I am on pension, 60 years old, active, experienced gardening, animals. Reply Victoria Press Box 747.

MAUDE'S MAIDS
Home, office cleaning by teams. Fast, thorough, weekly, biweekly, occasional service. 384-8694.

MATURE COUPLE, RELIABLE seek seasonal or full time employment, motel, hotel management qualified. 758-5485.

EXPERIENCED MANAGEment couple, age 35 require employment in Motel, Lodge Resort or Restaurant. 595-6820.

BLUEBELL JANITOR SERvice, commercial, domestic. Reasonable rates. Telephone 386-1710.

WILL BABYSIT IN MY HOME days only. Monday through Friday full-time, part-time. Near Oak Bay Rec. Centre. 592-7137.

HARD WORKING MEN DO roofing, painting, moving, hauling, cleanup, renovations, gardening, odd jobs. 386-8501.

LIGHT MOVING, CLEAN UPS, gardening, hauling, reasonable rates. 388-9135, 592-0272.

EXPERIENCED HOUSEKEEPer seeks position. Will relocate. Victoria Press Box 695.

EXPERIENCED HOUSEKEEPer seeks position. Will relocate. Victoria Press Box 695.

MAN, 25, WILL DO ODD JOBS, gardening, painting, etc. 477-8916.

RELIABLE MAN, 34, WITH CAR will deliver or whatever. 595-7907.

RELIABLE SECOND YEAR ACcounting student wants bookkeeping to do at home. 477-9761.

HOUSECLEANING DONE WITH loving care. Efficient team work. 388-9135, 592-0272.

DUTCH GARDENER
Pruning, digging and cleanup. 388-6259.

3RD YEAR APPRENTICE electrician looking for work. Will relocate. 595-7207.

RETIRED SERVICEMAN AGE 50, would like security or watchman job. Please phone 385-2776.

PAPER HANGING
And interior painting. 479-7816.

JACK OF ALL TRADES REquires work. 382-1751.

ECHO GARDEN ROTOTILLing, 385-3193.

30 SITUATIONS WANTED

STUDENT REQUIRES GARdening jobs; spring cleanup or season's maintenance. Reasonable. 598-3958.

BARBER JOURNEYMAN parttime or relief. 479-6353.

33 BANDS, MUSICIANS AND ORCHESTRAS

STUDIO SOUND. STUDIO space available, suit photography sessions or music rehearsal. Call 385-8535.

34 PRE-RECORDED MUSIC

SPINKY'S
Spinky's Mobile Disco Ltd.
"We play what YOU want."
656-1652.

CANDU MUSIC
ENTERTAINMENT SERVICES
384-5521.

CJR
Canned Music
Reasonable 382-3811, 598-4717

PHASE PHOUR MUSIC. WIDE variety of music styles, 479-1206 479-4978.

VARIETY MUSIC SERVICE
Any place & every taste 474-1433.

HUD SOUND LTD.
Music is our business 721-3431.

MUSIC MAN CANNED MUSIC
Give us a call. 479-8043.

36 BUSINESS SERVICES AND DIRECTORY

Accounting

MONTHLY BOOKKEEPING and accounting for small businesses; 20 years experience, reasonable rates. 658-8872.

PROFESSIONAL SERVICES TO small business and corporations. Also personal tax returns. D.N. Lane. 382-9920

FOR EFFICIENT YEAR round bookkeeping contact Barbara Watts Bookkeeping Services, 382-3633, 598-2946.

INCOME TAX RETURNS COMpleted for information phone 386-3616.

Appliance Repairs

ABC ELECTRIC, 382-7221
Tele-Tech Appliances, 385-6783
831 YATES ST.
COLWOOD APPLIANCES
746 Goldstream, 478-9222

DILLONS
We service all makes and models, workmanship guaranteed, free service calls. 24 hour service. 478-5251, 474-2490.

Appraisals

Lansdowne Prop. Ltd.
APPRAISALS
2518 Estevan Ave. 592-2431

P. G. JACKSON LTD.
Real Estate Appraisals
(450) 1070 Douglas 388-9102

FEE APPRAISALS
LYNN HOLMES—386-6762
LANDMARK PROPERTIES

Babysitting

RELIABLE MUM WILL BABYsit preschooler, daytime. References. Brentwood area. Telephone 652-3758.

CHEERFUL 24 YEAR OLD woman will babysit, Fairfield area. Phone Tina, 385-5401.

NURSE-MOTHER AND 3 YEAR old daughter will give loving care to 3 or 4 year old girl in my Brentwood home. 652-3539.

EXPERIENCED SITTER WILL babysit my home, playmates. No weekends. 595-0571.

LOVING MOM WILL BABYSIT, my home, lots of room for fun, nutritious meals. 382-4614.

WILL BABYSIT, MY HOME, weekdays, Royal Oak Broadmede area. 479-3675.

LOVING MUM WILL BABYSIT, 2 yrs. and up. 721-3926.

LOVING DAYCARE HOME, Sears area. Call Nanny 598-4158.

Brick Layers

ALL TYPES OF BRICK, STONE, slate, and tile work, no job too small, correcting fireplace and chimney faults our specialty. Please phone A-D Ventures Ltd. 383-3184.

SCANDINAVIAN QUALITY MAsonry. Bricks, blocks, tiles, slate, barbecues, repairs and new construction. Erik 383-4025.

Carpets and Linoleum

BEAVER HOME CENTRE
1581 Hillside 595-1225
Full Range Of Carpet and Resilient Flooring At Competitive Prices
Expert Installation Available
See Our New Line Of Commercial Flooring
For Many Special Buys "Buy Better At Beaver"

EDGAR and MINER
650 HILLSIDE 388-6208
Carpets and Custom Draperies
"A PROFESSIONAL APPROACH WITH GUARANTEED SERVICE"

HOURIGANS
CARPETS AND LINOS LTD.
FLOOR COVERING SPECIALISTS
715 PANDORA AVE. 386-2401

GUARANTEED INSTALLAtion, carpets, lino, seamless floors (Vinyl) sundeck coatings, commercial or residential. 652-2139.

CARPETS AND LINO INstalled, reasonable rates, free estimates. Phone 384-1656.

CARPETS AND LINO INstalled. We lay the best and fix the rest. 479-0782.

Carpenters

F. J. CONSTRUCTION. ALL sorts of carpenter work, additions, alterations, finishing, framing, etc. Private and commercial. Free estimates. Call Fred Jorgensen, 642-3075.

SEMI-RETIRED CARPENTER wants small renovations, carports, sundecks, etc. Over 25 years experience. Reasonable rates and quality workmanship. 656-6119.

JOURNEYMAN EXPERIenced in finish, framing, concrete, additions, renovations, repairs and sundecks. Free advice call Al 478-4750.

STEPS BUILT, NEW OR REpaired, roof repairs, and painting. Business in Victoria since 1950. Licensed and references. Phone Henry anytime 598-7616.

ISLAND FRAMING
Residential and commercial framing, custom homes. 652-3572

YOU PROVIDE THE MATERIals, I'll do the work. Satisfaction guaranteed. Reasonable. 658-5505.

VERSATILE HOME MAINtainer, carpentry, renovations, cabinets, painting, papering, quality work. Adam, 385-3090.

CABINETRY AND SMALL CARpentry jobs. 386-8988, 595-3486.

36 BUSINESS SERVICES AND DIRECTORY

Carpenters

ENGLISH CARPENTER
All phases of carpentry, basements, additions, alterations, etc. Contract or hourly, 652-1485.

JOURNEYMAN WILL DO CABInets, finishing, renovating or whatever. Hourly or contract. 656-2344.

CUSTOM CARPENTERS
All phases of renovation; design to finishing. Cabinets a specialty. Call Terry 595-6046.

SUNDECKS AND PATIOS
Summer's coming, experienced carpenter, reasonable. Bill, 479-1925.

CUSTOM HOMES/ADDITIONS/ALTERATIONS, reputable carpenter, quality work. Hourly or contract. 479-9902.

QUALITY WORKMANSHIP
Rumpus rooms, stairs a specialty. Russ 479-0045 after 5:30pm.

QUALITY RENOVATIONS AND finishing, including wiring, plumbing. No job too large or small. 388-4645.

REMODELING SPECIALISTS, repairs, alterations and additions, basement rooms, fences. 477-7382.

LOW SPRING RATES. Guaranteed Workmanship. Excellent references. Len Grover 478-7674 or 478-4333.

$10 PER HOUR FOR ALL CARpentry services, including wiring and plumbing. Excellent references. 656-4738.

HOUSE DOC'TOR
Renovations, 383-4929, Free Housecalls.

PERMA CONST. LTD.
FREE ESTIMATES, 384-2323

WIRING, PLUMBING, CARpentry etc. All trades. R. Kirkpatrick. 479-9539.

SMALL JOBS A SPECIALTY. Call 598-2920

FRAMING AND FINISHING BY experienced carpenters. 477-3402.

RENOVATIONS AND ADDItions, concrete framing and finishing, 383-4929 anytime.

RENOVATIONS, ALMOST ANY type, 37 yrs. experience. 656-4947.

GREENHOUSES, FIBERGLASS or glass. Phone Tom after 6, 595-3336.

EXPERIENCED HOUSE framing crew available. 478-2393.

SUNDECKS, STAIRS AND steps, free estimates, reasonable rates. Jim 388-6998

DRYWALLING, TAPING AND sanding. 383-4929.

Cabinet Making

KITCHEN CABINETS, BATHroom vanities, counter tops. All custom built or refacing old cabinets with new modern designs with low prices. For free estimates call 479-7245.

REMODELLING OR NEW? KITchens, bathrooms, rumpus rooms or additions. Will help you design. Free estimates. Guaranteed work. Almi Construction Ltd, 383-6908 or 388-5001.

KITCHEN CABINETS, GUN cases and other wood products, quality workmanship fully guaranteed, call 474-1693 or 642-5362

CUSTOM CABINETS
kitchens, bathrooms, counter tops, etc. Quality work. Free estimates. Steve 478-1106.

GARDEN CITY WOODWORKING
Custom built cabinets. Kitchen Alterations, counter tops. George Coultas. 479-4730.

PROFESSIONAL CABINET maker. Reasonable rates, call today for free estimates. 656-6951.

YOU ALREADY OWN 50% OF YOUR NEW KITCHEN
Replace doors and drawer fronts, the existing frame work covered in matching veneer. For free estimates 479-0016.

Chimney Service

BLACK MAGICK CHIMNEY Sweeps. Reasonable Rates. 385-2813.

Cleanup Service

479-6112
4 BROTHERS-ALL AREAS
FREE ESTIMATES ANYTIME
NO CHARGE AND UP
Yard, Basement, Garage, Etc.
Hauling and Bobcat Service.

COMPLETE SPRING CLEANup. Now is the time for yard, basement, garage and attic cleanup. Saleable goods may be accepted as part payment. Free estimates. Low rates. 388-4678.

REASONABLE CLEANUP. Yards, basements, etc. also hauling, free estimates. 479-5823, 656-5671.

CLEAN-UP YARDS, COMPOSTS and basements, prompt service, reasonable rates, 383-1866.

CLEANUP MAN AND EMPTY truck looking for work, reasonable. 385-7965.

HAULING AND CLEANUPS. Basement, yard, compost. Free estimates. Eugene's, 383-3528.

CLEANUPS, BASEMENTS, attics, yards, composts, and junk hauling. 658-5406.

MAN WITH ½ TON FOR SMALL clean up, 386-6309.

WILL PICK UP ANYTHING BIG or small. Call Paul, 478-6832.

Cement

G AND R CONCRETE FINISHers, all type of concrete work. No job too small. 383-8985 after 4, 388-9820.

FORMS, CEMENT WORK, steps, foundations, sidewalks, etc. Steve Laszlo, 479-4756.

DRIVEWAYS, SIDEWALKS, retaining walls. Free estimates. 479-5097.

FREE ESTIMATE. DRIVEways, sidewalks a specialty. Phone Wayne 382-1827 after 6pm

CEMENT STEPS, SIDEWALKS, retaining walls. No job too small. Reliable. Phone 652-1614.

Contractors

REYNOLDS CONSTRUCTION
LOTS NOW AVAILABLE TEN MILE POINT AND CEDAR GLEN AREA.
Free Estimates
Specialists in custom design and finishing from the planning stages right through to the finishing touches. Have a home built for you, to fit your needs, that you can be proud of for years to come. To have your home finished for summer call our Exclusive Agent SHANE BEFURT, CASTLE PROPERTIES LTD., 386-6164 or 479-0010 anytime.

WHEATON CONSTRUCTION LTD.
General Contractors
Building Consultants
385-5702

FARMER CONSTRUCTION
Design — Renovations
388-5121

L & L PORTA FRAME
Commercial, apartments, residential, Renovations, additions Conventional and portable framing. Finishing. Call 652-2909.

36 BUSINESS SERVICES AND DIRECTORY

Contractors

T.&C. BUILDERS LTD.
Framing
385-5293 385-8587

ISLAND FRAMING
Residential and commercial framing, custom homes. 652-3572

FRAMING CREW AVAILABLE, for house construction, reasonable rates, phone Keith Clark. 595-6808.

JW PATTERSON CONST. LTD Complete renovations. Commercial and residential. Framing and finishing. Contract or hourly. 386-2929.

K. HEYDE CONSTRUCTION Limited, framing, finished, siding, renovations. 479-5640, after 6 pm.

SPECIALISING IN RENOVAtions. Prompt professional service. Call John 479-0695

CLARK'S CONSTRUCTION
Custom homes, framing, residential, commercial, additions and renovations. 479-5020.

WIRING, PLUMBING, CARpentry etc. All trades. R. Kirkpatrick. 479-9539.

QUALITY FRAMING CREW, winter rates, references. 656-2164 or 656-3460

WE SPECIALIZE IN RENOVAtions, additions, repairs. Reasonable rates. Call Ron 477-3025.

Carpet Cleaning

SPRING CLEANING SPECIALS Carpets-living room, dining room and hall, $46.50. Any additional areas, 50% off.
Upholstery-sofa, chair and ottoman, $44.
Call Kastel Industries, 478-2232.

CARPET AND UPHOLSTRY cleaners, 20 years experience, 595-4128.

RON'S CARPET CLEANING
9c a square foot. 384-6110.

Ceramic Tiling

CERAMIC TILE
Experienced tile setter, reasonable prices, free estimates and design assistance. 386-2812, 386-0972.

SPECIALIZED TILE WORK, free estimates, workmanship guaranteed. 381-5501.

Drafting

FEASIBILITY, DESIGN AND complete drawing for all types of residential and commmercial buildings. Telephone 477-5439 or 383-7485.

Draperies

B&E
FLOOR COVERING LTD
DRAPERY
CUSTOM AND CONTRACT
382-2116

HOURIGAN'S
Floor Covering Specialists
CUSTOM DRAPERIES
—Bedspreads—
PROMPT IN-HOME SERVICE
715 PANDORA AVE. 386-2401

Drywall

"SPRAYMAN"
Specializing in all types of texture ceilings and wall, satisfaction guaranteed. 652-3601.

WANT SMALL JOBS AND RENovations done? Will do drywall (boarding and taping) insulation, etc. Call Steve 479-6849.

HOLLANDIA DRYWALL
Complete drywall service. 20 years experience. Reasonable prices. Please phone 479-7641.

RELIABLE DRYWALL, SPEcialize in small jobs and texturing, 595-7732.

DRYWALL ALL PHASES. Boarding, taping and spraying. 478-2793.

LOWEST PRICES
All phases, guaranteed, available immediately, big or small jobs. 386-0557.

BOARDING, TAPING, TEXturing in or out of town. Free estimates. 112-743-9642

Electrical Contractors

ELECTRICIAN, 15 YEARS EXperience in maintenance, repairs, rewiring old and new houses. Heating, appliances, commercial, residential, industrial. No job to big or small. Call 24 hours. 388-5464 Pager 500

R G HELLER ELECTRIC
New or rewiring. Residential, small commercial and industrial. Reasonable rates by hour or contract. 478-4032 if no answer 385-5335.

OLDER HOMES REWIRED — NO down payment. We finance at bank rates with approved credit. EDDY'S ELECTRIC—385-7666

The Blue Army
385-7755

DO YOU HAVE SMALL ELECtrical wiring jobs? No one is interested? Please call evenings, 652-5809.

ELECTRICAL INSTALLAtions, residential and commercial wiring, new and rewiring. 477-5096.

LICENSED ELECTRICIAN, general wiring; service calls. Free estimates, reasonable rates. 384-4206.

LICENSED ELECTRICIAN specializing in residential wiring and electric heating. 477-1188.

WIRING JOBS, SERVICE calls at prices you can afford. 656-5294

DILLONS
No job to small, guaranteed workmanship, free estimates. 24 hour service. 474-2490.

LICENSED ELECTRICIAN will do new wiring, rewiring, stove repairs, 479-9765.

JOHN THE HANDYMAN, JOURneyman electrician, phone 382-8728

ELECTRICIAN, FREE ESTImates. Call Bernie 386-1094.

SMALL JOBS, REASONABLE rates. 595-1284

Excavating

ROBERTSON'S EXCAVATING Track machine with backhoe. Roads, basements, backfilling. 595-8530.

NAYLOR EXCAVATING
M-700 Bobcat, driveways, levelling, backfilling, free estimates to all areas, 478-0760

4 BROTHERS—ALL AREAS
Leveling, Back Filling, Bobcat Service, Backhoe, 479-6112.

BACKHOE WORK, EXPERIenced owner operator. Call anytime 477-3546.

Flooring and Sanding

M & M FLOOR
COMPLETE FLOOR CENTRE
Hardwood, Carpets and Linos
532 William St., 384-0343
Nights: Al, 386-3078
Mike, 652-4308

36 BUSINESS SERVICES AND DIRECTORY

Fencing

ISLAND CHAIN LINK
Fencing in wire or wood
Small jobs a specialty
477-0332.

EUROPEAN CRAFTSMAN, ALL types of fencing and repairs. Guaranteed work. Gordon Head, 721-3759.

EXPERIENCED JOURNEYman for quality siding or any time of fence. Call Frank or Hans, 385-0253.

Glass and Glazing

The Blue Army
385-7755

GLASS AND REPAIRS ETC. Discount prices. Greenhouse glass cheap. 656-6656.

Gutter Cleaning and Repairs

"ACT NOW ON OUR SPRING Special" Gutters and down pipes, cleaning, repairs, painting, etc. Very reasonable. All work guaranteed. 388-4295.

G.R. STEWART HOME IMprovements Ltd. 5" continuous gutter. Wooden gutters refurbished. 479-7086.

5" CONTINUOUS GUTTERS, special contractor rates. IRWIN INDUSTRIES, 382-5154. Free est.

Gardening

QUALITY LANDSCAPING LTD. Pruning, gardening, maintenance and cleanup. New lawn preparation, power raking. Monthly rates, 30 years experience. Reasonable prices, free estimates. 478-1684, 478-4216.

WILLIAMS LAWN MOWING Over 10,000 mowings performed. Weekly basis. Personally owned and operated. Dependable service. Quality equipment. Most highly recomended. 595-4208.

RELIABLE GARDENER FOR power raking, aerating, fertilizing, pruning shrubs and Evergreens, garden cleanup, new lawns and maintenance, 478-6781.

HARVEYS GARDEN SERVICE Experienced Chinese Gardener. Pruning, spraying, rotovating, new lawn, power raking, aerating. Garden design, redesign. 384-8621, 479-7078

HARVEYS GARDEN SERVICE Experienced Chinese Gardener. Pruning, spraying, rotovating, new lawn, power raking, aerating. Garden design, redesign. 384-8621, 479-7078

4 BROTHERS — ALL AREAS FREE ESTIMATES ANYTIME Rotovating, yard cleanups, lawn maintenance, new lawn preparations. Bobcat Service 479-6112.

ROTOTILLING
Call E. Jacobsen's Garden Maintenance serving greater Victoria, 479-6422.

DUTCH LANDSCAPERS
Lawns, spring cleanups, power raking, Government Certified Spraying. Free estimates. 478-1023.

TWO EAGER AND HARDworking students will cut and trim your lawn, $5 per hour weekdays or weekends. Please phone 382-8308.

SPRING CLEANUP
Clean up, pruning, etc. Gardening year round by contract, G. Barta, 474-2680, 474-2049.

TREES, ROSES, PRUNED, ORnamentals trimmed, certified sprayer, garden maintenance. 383-8363.

ROTOVATING AND LAWN planting preparation, small vegetable gardens, J.A. Equipment, 656-2360.

POWER RAKING, AEREATING, 658-8109

GRASS AND BORDER MAINTEnance. Experienced reliable service, free estimates, 385-4805.

GARDEN AND YARD CLEANup, $3.50 per hour, Ask for Ray or Liz, 386-2969, 5-7 pm only.

EXPERIENCED GARDENER, cleanup and maintenance, $3.75 per hour. 477-7532.

CREATIVE LANDSCAPING Dutch horticultural background. 477-7882 or 479-8506.

GET READY FOR SPRING
Garden rotovating
No job too small 478-8275

Pesticide Sprayers
Licensed. Arbor landscapes. 382-8339 384-6379.

STAN'S CUSTOM ROTOVATing, reasonable rates. Phone 5-6:30pm, 652-2153.

ROTOTILLING
Days, 384-0125. Evenings, 478-8690

ROTOTILLING AND YARD clean-up. Phone 478-1108.

POWER RAKING, AERATING, low rates, 477-5706, 658-5942.

ECONO ROTOTILLING.
385-3193.

DUTCH EXPERIENCED GARdener needs work. 479-8149.

HERBY'S GARDEN MAINTEnance and cleanup. 479-9538.

Hauling

FAST RELIABLE HAULING and cleanups, trees removed. Call for free estimates, 721-3355 or 477-5408 anytime, Victoria.

4 BROTHERS 479-6112
Cleanups, Bobcats, sand, gravel, bark mulch, hog fuel, etc.

SMALL HAULING JOBS. $15 per hour. Sand, gravel, topsoil, garbage, etc. Eugene 383-3528.

QUICK SERVICE, HAULING, junk, cleanup, etc. Call Fong, 479-7078, 384-8621.

¼-3 TON DUMP. CLEANUPS, commercial and residential. Anytime 385-7965.

DJ'S HAULING, WILL HAUL anything, reasonable rates, Phone anytime, 385-3402.

Handymen

2 MEN WITH TRUCK WILL DO odd jobs, trim trees, clean yard, clean basement, haul garbage, house painting and any other odd jobs you want done. Reasonable rates. 479-8531.

CANTERBURY DECORATING, home improvements and repairs, painting, paper hanging, fences, sundecks, free estimates. 479-3541

SUNDECKS, CARPENTRY, kitchen, rec room and bathroom alterations. Household plumbing and repairs. Free estimates. Ron, 479-9716, 479-7503.

WE CAN DO IT! SHEET metal, furnace repairs, maintenance, carpentry, electrical, plumbing, cleanups, etc. Phone Ed 383-6483 or Ron 477-3025.

HOME REPAIRS, PLUMBING carpentry etc. $6 hour. Phone 383-9458 evenings.

Home Improvements

SOMERSBY
Manufacturers of custom millwork wood windows, frames and doors. Finished lumber and mouldings, sanding and resawing. Now open Saturdays 9-12. Cr. Hillside and Bridge 388-6645

CLARK DOORS
542 HILLSIDE AVE.
386-8861
Cedar front door units, overhead garage door, wood or metal.

MAN WITH TRUCK, CLEANUP, painting, carpentry. Reasonable rates. 384-8393.

36 BUSINESS SERVICES AND DIRECTORY

Home Improvements

SAANICH CONTRACTORS. Renovations, new construction, painting, cement work, fibreglass sundecks. All work guaranteed. 595-3801.

REMODELLING AND REpairs. Kitchens, basement rooms, stairways, mobile homes. Phone 477-7382.

HOME SERVICE ASSOCIAtion, one phone call for 200 services. 385-3311.

Janitor Service

THE FAMILY TEAM, MAINTEnance service, commercial, residential. Phone 386-7490, anytime.

Landscaping

Barker Landscaping
Lawn specialists, natural stone work, slate, general layout and design ideas, sketchings, complete garden maintenance. Free estimates. 595-8323.

HARVEYS LANDSCAPING Experienced Chinese Landscaper. New lawns specialty, designing, redesigning, Commercial, residential. 384-8621, 479-7078

HARVEYS LANDSCAPING Experienced Chinese Landscaper. New lawns specialty, designing, redesigning, Commercial, residential. 384-8621, 479-7078

CREATIVE LANDSCAPING Designing and redesigning. Artistic layouts. Free estimates. Dutch Horticultural background. 477-7882 or 479-8506.

4 BROTHERS — ALL AREAS FREE ESTIMATES ANYTIME New lawn preparations, rototilling. Bobcat Service 479-6112.

DUTCH LANDSCAPERS
Lawns, rock walls, patios, planters, designing. Free estimates. 478-1023.

SCOTIA LANDSCAPING
Stonework, facing, new lawns and cleanup. Phone Joe 385-4874

PORTUGESE LANDSCAPING. Stone work, rock walls, fireplaces and landscaping. Free estimates. Reasonable prices, 595-5439.

QUALITY LANDSCAPING LTD. 30 years experience, all phases, low prices, free estimates.

36 BUSINESS SERVICES AND DIRECTORY

Upholstery

ACE UPHOLSTERY
477-0455
Quality workmanship. European craftsman. Free estimates.

Window Cleaners

JACK'S
Window cleaning,, commercial and residential. Free estimates. 383-3481.

CRYSTAL CLEAN WINDOWS and gutters. 595-3801.

38 TRAVEL

GOING TO MAUI?
Kaanapali Beach
Condominiums $30 per day U.S. funds, summer rates, May 1st to Sept. 30th 79. All the comforts of home. Call 479-7117 before 5pm or 382-7642 after 5 pm and weekends. Ask for Percy or leave message.

★IMPORTANT★
Owing to records being stolen will all persons now registered for Papakea, Maui please call immediately to 479-7117 or 382-7642 after 5pm or weekends, ask for Percy.

MAUI
Excellent selection of 1, 2 and 3 bedroom units available for weekly or monthly rentals, through spring, summer or later. Car rentals also available. Call now for best choice of dates and location. 382-6042, 9-5.

MAUI—BEACH FRONT
DELUXE 2 BEDROOM, FULLY FURNISHED CONDOMINIUMS. PLENTY OF RECREATION AND MILES OF SANDY BEACH. WEEKLY AND MONTHLY RATES — AVAILABLE APRIL. BOOK EARLY. 383-4124.

MAUI
Deluxe 2 bedroom fully furnished condominium located on a safe sandy beach.
OK Trucking Co Ltd, 386-3414

HAWAII — $459
includes flights on Wardair, 14 nights, transfers, etc.
Western Canada Travel Service
729 Johnson 382-6160

FEMALE TRAVEL COMPANION, age 25 to 40, wanted to share expenses for 3 month European tour, starting April 1980. Judith 478-1691.

MEXICO
For rent furnished apartment in Puerto Vallarta, phone 629-3389, or write Victoria Press Box 596.

MAUI, 1 BEDROOM CONDOminium, excellent view, pool and beach, Available May onwards. 478-8007.

KIHEI MAUI, DELUXE ONE bedroom condominium, beach, pool and tennis. Available April 1 on. 652-2030.

WAIKIKI, 1 BEDROOM, KOA Ave, block to beach, June, July, September, November, $500 monthly U.S. 598-3505.

ONE BEDROOM CONDOMINium Waikiki $170 week. Available April 1st. Call collect 874-0241 or 738-5894.

WAIKIKI, 1-BEDROOM CONDO. SUPER SUMMER RATES for responsible adults. 598-6566.

WANTED- AIR PASSAGE TO Reno on April 12 or 13. Private or commercial. 479-2790, evenings.

WAIKIKI, 1-BEDROOM CONDOminiums, ocean or mountain view. Call after 5, 592-4659.

EXCHANGE HOLIDAY IN OUR camper for same in your Hawaiian/Mexican condo. 479-5314.

CHATEAU WAIKIKI, ONE BEDroom condo from May 5th. 479-2128.

WAIKIKI. ONE BEDROOM condo, from July 1st. 721-3461.

39 PERSONALS

NEEDED BY ATTRACTIVE female 50, a slim male companion, same age. Mutual assets, include social responsibility, non invasion of personal privacy, coupled with a sense of fun and daring. Interests accentuate strenuous outdoor activity, alternating with a lively interest in entertainment, music, and the arts, plus gourmet food. Victoria Press Box 705.

RETIRED WIDOWER, FAMILY grown and away, Mid-Island area would like to meet lady, similar circumstances, 50-60 not over 5'6" and around 120 lbs. for a truly platonic relationship. Sense of humor, enjoy a little fishing, music and poking in the garden now and then. Just a general, all-round happy time. Photo appreciated and would return. Victoria Press Box 734

ATTRACTIVE CHRISTIAN, healthy with a zest for living, enjoys home life, gardening, travelling and the sea. Would like to meet an active gentleman, nonsmoker, nondrinker, with old fashioned ideals who would like to meet a one man type of woman for friendship 60-75. Victoria Press Box 752.

SEPARATED, 37 YEARS, enjoys children, own sailboat, plays squash, has own professional business, would like to meet successful, happy woman. Reply Victoria Press Box 675.

ATTRACTIVE YOUNG COUPLE with own home, seek female for intimate relations and mutual pleasures, possible live in. Picture appreciated but, not necessary. Victoria Press Box 706.

LEAVING SOON ON A TOUR of Western Canada in luxury RV, male, late 40's, desires younger female companion, a knowledge of French helpfull but not essential. Victoria Press Box 688.

QUIET, SENSITIVE, NATURE loving, attractive woman, early thirties, wishes to meet same for possible relationship. Victoria ress Box 707.

42 YEAR OLD MAN, LIKE TO meet a woman who is interested in those discreet meetings, AM, days or nights, have own place. Victoria Press Box 683.

LONELY, DISTRESSED, DIScouraged. For assurance - encouragement. Dial A Prayer. 595-3635

WHO CARES IF YOU ARE pregnant? Birthright does. Phone 384-1431.

DOES IT FEEL LIKE EVERYthing is going wrong? It may help to talk about it. Call - NEED Crisis Line - 386-6323.

40 BUSINESS PERSONALS

INCORPORATE!
$100 PLUS FILING FEES
Incorporate yourself — fast — over the telephone. Our forms and typing services are lawyer approved. Call Self-Counsel Services toll free 112-800-663-3035. Chargex and Mastercharge accepted.

CANA TRIM
THE GREAT CANADIAN WEIGHT PLAN. INCLUDES ALL VITAMINS, PROTEINS AND MINERALS. LOSE 3-4 LBS PER WEEK. INFORMATION PHONE 386-0472. FREE DELIVERY.

HEATED POOL
Semi private with sauna, limited availability. Queen Victoria Inn. 386-2812

IS YOUR HOUSE LONELY?
Holiday Home Services will light up your home and tend it with care. Bonded and insured. 479-1636

40 BUSINESS PERSONALS

Single Mothers!!
Are you presently renting with no hope of owning your own home? If you have a good credit rating and an income of your own — chances are you can qualify to buy a new 3-bedroom townhouse close to town with payments LESS than you are paying for rent.

Would you like a ground entry full basement home for your children and your own laundry room for you? What can you lose — give me a call. See how easy it is.

VANA HOLMES
388-5464 PAGER 708
Landmark Properties 386-6762

PLASTIC POLITICAL SIGNS
Magnetic or Adhesive
Customized slogans
Any colours
AQUARIAN SIGNS
479-1357

UNATTACHED
And fed up with the discos and clubs and the "Plastic" people you've been meeting? Take the first step to social happiness by calling us now.

PERSONALIZED DATING SERVICE
382-5122 382-4434
(Serving Victoria and Vancouver Island). See our Televison Ad on Channel 12.

ROAN SOUND PRODUCTION. Tape Duplication, Recording Services, Weddings, meetings, etc. 384-6110.

HYPNOSIS THERAPY HELPS In personal marital problems, tension, nerves, bad habits. Call 383-9126 or 382-4092.

VACATIONING? THE ZOO Gang, bonded and insured visits daily to care for pets, plants and home. 385-1298.

DIVORCE PAPERS, DOCUMents, term papers, manuscripts, etc. Expertly typed. 386-9617

SUSSEX SQUASH CLUB
Open 24 hours. Memberships available. For information call manager, Phil Green, 382-8623

MEDICAL MASSAGE CLINIC, medical referals and general treatments. Gibson Brown, 1081 Fort St. 381-5313

MADAME VIOLA, DAILY AT The Red Swing Restaurant, 1011 Broad St. 1:30-7 pm. Deep card reading and tea cup reading.

FOOT TREATMENT IN THE privacy of your own home or mine. Call Monika 592-1115, 478-1245

HAIR REMOVAL. EXCESS FAcial or body hair, vanishes like magic. Save-sterile-permenant. Fast and inexpensive. 386-6412.

TREAT YOUR FAMILY TO homemade bread and rolls. Materials supplied, two sessions, $15. 652-3393.

GUARANTEED AMWAY PRODucts for every need are just a phone call away. We deliver. Phone Curt 382-9715.

WILL PAINT ANY PICTURE sent us. From $13. Portraits from $69. Cash in advance. 382-1814

CONVERSATIONS UNLIMITED Confidential appointment. Some Escorting. 479-0097.

LONELY? WRITE EMILY Quest Friendship Bureau. Confidential. PO Box 5220, Victoria.

EXPERT TYPING AND OTHER secretarial services, Oak Bay Fairfield. 595-1821

TAROT CARD READING OR numerologies done. Experienced. 383-9621.

MRS. PAYN-JONES, TRANCE medium, questions answered. 386-3603

ANIMAL PORTRAITS IN PASTel by Kathy Amisson. Phone 385-8558, 388-5951.

CARD READING IN DEPTH
Fifth Year 652-1765

42 EDUCATION

ART CLASSES
Adults and children. The Studio of T. Andriessen Booth. Register now for spring session. Day or evening, general or portrait 598-1358

TUTORING— PROFESSIONAL help by experienced teacher. French, math, new and old methods. 598-2331.

FRENCH AND SPANISH TUtoring, phone 382-7919.

60 FUEL

ALDER AND CEDAR FIREwood. 642-5972.

ALDER SPLIT AND DELIVERed $50 cord. 478-4327.

63 TIMBER

LOGS FOR SALE
Application: F-267
Species: Cyprus S/L
Total Volume: 2655.4 cubic meters
Log Average: 0.79 cubic meters
Location: Port Alberni, B.C.

Application: 9
Species: Cyprus S/L
Total Volume: 9277.7 cubic meters
Log Average: 1.05 cubic meters
Location: Port Alberni, B. C.

For further information contact MacMillan Bloedel Ltd., Local 2447, 683-6711

LOGS FOR SALE
Application #7
Spruce Sawlogs
Total Volume: 768.0 cu. meters
Log Average: .53 cu. meters
Location: Duck River

Application #8
Cedar Sawlogs
Total Volume: 2 478.5 cu. meters
Log Average: .48 cu. meters
Location: Duck River

For any further information, contact Metropolitan Trading, 1520-620 Howe Street, Vancouver, B.C., 685-5204.

TIMBER WANTED
Standing or felled
Top Prices Paid
385-7013
GLACIER LOGGING LTD.
"The Professionals"

TIMBER
And Pulpwood standing or felled purchased for cash or stumpage. Selectively logged.
383-3065
TRI-C LOGGING LTD
Fully Equipped Professionals

TIMBER WANTED
STANDING OR FELLED
FULLY INSURED, TOP PRICE
388-6115
BIG WIND TREE SERVICE
MEMBER
BETTER BUSINESS BUREAU

CONTRACT FALLING AND YARDING
385-7013

WANTED-18" CEDAR BLOCKS for barn shakes, steady supplier. 478-3322, 946-4333.

WILL BUY CEDAR LOGS, standing or down, top price. 642-4851.

65 BUILDING SUPPLIES

HOME LUMBER & Building Supplies
470 Ardersier Rd.
385-8711

Doors — Doors
Embossed Walnut
No. 1 Select H/C
Prefinished 1⅜" thick x 6'8" High
2'0"-2'4"-2'6", 2'8"-2'10"-3'0"
C/W Prefinished Edges
All Sizes Only $13.95

Pre Hung Units
Above units available prehung c/w 2 sets emb. casing and emb. lamb. Set Ready to Install.
Only $41.50

Louvered Bifolds
#1 Select Mahogany c/w hardware

	½ Louver	Full Louver
2668	$38	$34
5068	$74	$65

Duroid Shingles
210 wt. No. 1 Asphalt self seal. All colours in stock, per bundle. $7.95

INSULATION
FIBREGLASS
PRICE PER 1,000 sq.ft.
R12—4" $140
R20—6" $240

GYPROC
Price per 1,000 Sq. Ft.
½" GYPROC $120
⅝" FIRESTOP $160
STUCCO WIRE $32.95
PERMAX $5.50

PLYWOOD
D UNSANDED
4x8—5/16" 6.25
4x8—⅝" 11.25
4x8—¾" 13.75

SANDED
FACTORY
4x8—¼" 8.25
4x8—⅜" 11.95
4x8—¾" $17.95

LUMBER
STD. & BTR. FIR
2x4—92¼ Pet stud $305
2x6—92¼ Pet stud $305

STD & BTR. HEM.
2x4—92⅝ Pet stud $265
2x6—92¼ Pet stud $265

Deliveries made anywhere on Vancouver Island and Gulf Islands. Before you buy compare our prices. For quality, service and guaranteed savings, phone:
386-3374, 385-8711

JUBILEE BUILDING SUPPLIES Ltd.

R12 Insulation $150 M
R20 Insulation $260 M
R28 Insulation $350

Olympic Stain
$14.95 Gallon

Stretch Roll-On
$15.95 Gallon

Stucco Wire
$35.95 Roll

Permax $5.95 Roll

2M Poly, 1500 sq. ft.
$9.95 Roll

And many other items

(Opposite Town & Country
Next to MacDonalds Bakery)
574 Culduthel Rd. 388-5412

Butler Brothers Supplies
2046 Keating X-Road
652-1121

ASPHALT SHINGLES
Top of the line CGC, self-sealing shingles. Reg. $8.39. Now $7.75 per bundle. All colours in stock.

YARD SPECIALS
2x4 KD Spruce studs 99¢ ea.
1x6 and 1x8 cedar channel siding $300. per M (at this price you could use for fencing).
Check our low, low prices on wood fencing including pressure treated 4x4 posts.

CAN WEST
BUILDING MATERIALS LTD
3005 JACKLIN RD
LUMBER
PLYWOOD
MOLDINGS
DOORS
DRYWALL
INSULATION
ROOFING
OLYMPIC STAIN
TOOLS
Open Mon - Sat
Located — Colwood - Langford
478-5509

NORSECRAFT HARDWOOD
Industries Ltd.
383-4233
NOW IN STOCK
AMERICAN
BLACK WALNUT
ALSO: Open Saturday All Day
541 David St. 383-4233

SAANICH LUMBER YARDS

12'x20' Garage Roofing extra	$420.00
8'x10' Greenhouse	
6'x7'6" Garden shed	$220.00
Work Bench materials	$ 14.00
Pram Dinghy kit	$ 57.00
5'x6' Compost box	$ 11.50
SABOT KIT 7'11"	

3041 Douglas St. 385-2486

RUSTIC LOG BUILDING, 24X36 partially complete prefabricated for easy assembly and move, 40 logs and hand hewen timbers included to complete to your taste, $4000. Package includes architects plans, 478-9725.

FOR SALE 5300 BOARD MEAsure, 3"x6" select cedar decking. 474-1539.

EXCELLENT SHAKES
18" barn shakes. Good supply. $48 per square including tax. 652-4368.

18" BARN SHAKES, $50 PER SQ. Phone 758-3013 Nanaimo.

CEDAR, 1X6 KD, KNOTTY, tongue and grove. $800 per thousand 479-1370

4"X12" FIR BEAMS, SUPREME SFS, assorted lengths. 474-1539.

ROUGH CEDAR LUMBER TIMbers for sale, any size. 642-4851.

YNE CORD 24" SHAKE BOLTS. $275. 642-5972.

500 OLD BRICKS FOR SALE. 384-5357.

65 BUILDING SUPPLIES

SLUGGETT & BROWN
JOINERY
Wood Windows Doors, Frames
526 DISCOVERY ST. 387-3011

70 MUSICAL INSTRUMENTS

MUSIC IS THE GREATEST RENT
ORGAN
GUITAR
ACCORDION
WITH LESSONS
BERNIE PORTER MUSIC
382-9542
725 CALEDONIA

Spring Clearance SALE

ARIA AC7 Classic Guitar	$75.98
DIA drum outfits	$569.97
DIA snare drum	$99.88
LINTON HP2A oboe	$459.88
BLESSING B128 trombone	$179.96
AMATI 61 French horn	$329.96

40% off all ARIA, ANGELICA, DIA and SHIRO guitars.

Pamus
386-8475
MUSICAL INSTRUMENTS
1108 Blanshard (at Fort) 386-8475

Baldwin
Music Gallery
VISIT US
Friday, Saturday, Sunday
at LEISURAMA
Location: JUAN DE FUCA RECREATION CENTRE, COLWOOD.
388-4034

WE CARRY
Vancouver Island's most complete stock of sheet music and books. Try us at
NELSON'S MUSIC
1315 Government 385-9728

EVERYTHING MUST GO!!
GIBSON LES PAULS from $450
FENDER STRATOCASTERS from $425
DIMARZIO Pick-ups 25% to 50% off list price.
HIWATT, AMPEG, FENDER amps at super low prices.
Cash Sales Only, No Trades
SOFT SOUNDS
THE GUITAR SHOP
2031 OAK BAY AVE. 598-1524

CASCADE
PIANO & ORGAN
ORGANS by
Gulbransen and Galanti
PIANOS by
Kohler and Campbell
IN HILLSIDE MALL
595-4124

CAST your VOTE for WURLITZER
FUNMAKER, 2 manual, 13 pedals, 16', 8' and 4' voice ranges, rhythm, touch tone, beautiful, wood cabinet, special sale price $1795, you'll be a winner with this one from
SCOTT PIANO & ORGAN
Blanshard at Johnson 386-2434

EATON'S
CASH FOR
USED PIANOS
PHONE 382-7141
LOCAL 230

DROP IN AT 728 FORT ST. FOR a great selection of sheet music, guitar strings, etc. AT REASONABLE PRICES!
HALL-FAIRFIELD MUSIC
728 Fort St. 385-3307

SUNBURST TELECASTER REwound pickups, sounds great, $550 with case. New Hywatt 50, $600. 4x12 Eminence speaker box, $250. 479-0526.

USED LOWRY ORGAN AND bench. Immaculate walnut finish. $895. Sound of Music Sales Ltd., 1517 Quadra, 383-0239.

7 PIECE COMBINATION Pearl, Premier drums, black. Zildian and paiste cymbals, good condition, $500. 112-537-2186.

GUILD F50-R GUITAR FOR sale. A beautiful instrument plus Hot Dots and hard shell case. Must be seen. 382-5041.

KENT ELECTRIC GUITAR with Trend amplifier, $125. 384-9678, evenings.

McMUSIC IN HATLEY PARK
2244 Sooke Road 478-4622
Mon.-Fri. 10-7, Sat. 9-6

PIANO, APT SIZE, SPINET model, electric, $650 O.B.O. 592-4772.

MASON & RISCH CONCERT grand for sale, $10,000 or best offer. Call Mr. Maxham 385-8535.

YAMAKI DELUXE GUITAR, rosewood sides and back, case and books. 592-4851 after 7.

KAWI ORGAN, 2 MANUAL, foot pedels. Like new. Asking $400. 388-6943

ELECTROHOME ORGAN, spinet-type, very good condition. $700. 383-1295.

MENDELSSOHN MAHOGANY upright piano with stool, $900. 477-3863.

FINE PIANO TUNING AND APpraisals. Call A.W. Lehmann, 478-7862.

LOWREY ORGAN WITH LESlie speaker in good condition. Call 598-5737.

YAMAHA BK4 ORGAN, EXCELlent condition. $1100 or nearest offer. 477-3610

MUST SELL CHROME BLESSing flugel horn, used once. 384-7877.

FULL SET BAXTER DRUMS and cymbals, $700 or offers. 386-9438.

LYON & HEALEY TROUBAdour harp, as new, complete with cover. 385-0456.

KIMBALL SWINGER 500 organ, as new. 595-4822.

SMALL GRAND PIANO, GOOD condition with bench. 384-3935, 385-6391.

PIANO WANTED. 384-3935 OR 385-6391.

TAMA DRUMS, ZILDJIAN cymbals. 383-4916.

UNIVOX SYNTHESIZER ELDEgas banjo. 478-0459.

WURLITZER ELECTRIC piano. $550. Phone 479-8466.

ARTLEY 185 CLARINET, LIKE new. Phone 642-3209.

70 MUSICAL INSTRUMENTS

ORGAN SPECIAL REDUCTIONS
HAMMOND X77 and Leslie speakers, was $5795 NOW $3995
HAMMOND CV100 with sep. speaker, was $2995 NOW $1995
ACETONE Combo, was $2495 NOW $1995

Gleeson Music City
HOME OF HAMMOND ORGAN
714 Fort 388-9632

MARTIN 00018, WILL HARDshell case, $500. 384-0773.

VT DELTA 4 AMPLIFIER, LIST $690, asking $320. 595-2650.

ORCANA 72 CHORD ORGAN. 656-1948.

SNARE DRUM ON STAND, $35. 478-6309

71 MUSIC TEACHERS

ORGAN LESSONS AND SERVICE
BERNIE PORTER
725 CALEDONIA
382-9542

CASTLE MUSIC
In the Cedar Hill Mall offering lessons and sales in PIANO, SYNTHESIZER, GUITAR, DRUMS and more. $5 per lesson.
477-7625

SINGING LESSONS GIVEN IN my home. Phone 385-2450 ask for Katie.

77 MOTORCYCLES

YAMAHA BARGAINS
NEW MACHINES

77 RD400 Sale Price	$1,399
78 YZ80 Sale Price	$699
78 DT175 Sale Price	$1,149
78 TY175 Sale Price	$1,159
78 TY250 Sale Price	$1,459
78 IT175 Sale Price	$1,349
78 IT250 Sale Price	$1,599
78 TT500 Sale Price	$1,799
78 SR500 Sale Price	$1,899
78 XS500 Sale Price	$1,999
79 XS4004 Sale Price	$1,799
79 650 Special II Sale Price	$2,699

MULLINS MARINE
Your Yamaha
Headquarters
On Vancouver Island

NEW HONDA BARGAINS

78 ATC70 Sale Price	$699
78 CB125 Sale Price	$899
78 SL350 Sale Price	$1,599
78 CM4500TI Sale Price	$1,459
78 CB400 A Sale Price	$1,799
78 CB550 Sale Price	$2,249
78 CB750 Sale Price	$2,649

THIS WEEKS 79 SPECIALS

79 CM185 Sale Price	$1,399
79 CX500 Deluxe Sale Price	$2,999
79 CB650 Sale Price	$2,799
79 XL185 Sale Price	$1,399
79 XL250 Sale Price	$1,699
79 XR185 Sale Price	$1,499
79 XR250 Sale Price	$1,799

PLUS MANY MORE IN-STORE SPECIALS

SUPER SPECIAL
78 HONDA CB125's.
Ex-safety council.
$769
With full Honda warranty less mileage used. (Approx. 10%)

MULLINS MARINE
Vancouver Island's Largest Motorcycle Dealer
921 Yates St. D-00365A
382-1928 382-4515

1977 HONDA 550 SUPER SPORT, 7795 km, highway driven, like new, $1650. 656-1656.

LIKE NEW, 175 MR HONDA, 200 miles on rebuilt, $800. 386-3027 Don.

1974 750 HONDA, HEADERS, tested, good condition, $1600. 385-9495.

WINDJAMMER III FAIRING, new windshield. Best offer. 474-1826.

WANTED: 1973-1975 HONDA 750 in very good shape. 592-9197, 592-0585.

1977 YAMAHA DT175 ENDURO, good condition, 8000km, $825 or offers, 479-6859.

1977 YAMAHA 500XT. LIKE new, $1095, 595-0836.

1975 HONDA 550-4, WINDJAMmer fairing, $700 firm. 478-4267.

1978 HONDA 550-4, 1100 KM. 595-4457 after 5.

YAMAHA YZ80, DG SPECIAL, good condition. $450. 478-0847, 478-9162

970 KAWASAKI 90CC. $225 OR offers. 477-9761 after 6.

1973 MONTESA COTA, 247. Offers. 595-7702

1973 350 KAWASAKI, GOOD condition. $425. 384-7511.

1977 650 KAWASAKI, 7000 KM 479-7837

77 MOTORCYCLES

Harley-Davidson SALE

NEW	
78 FULL-DRESS 80	$6,795
77 CAFE RACER	$4,400
79 FXEF SUPER GLIDE	$6,195
79 FXS LOW RIDER	$6,495
79 FLS 80	$6,875
79 XLCH "Hugger"	$4,815
USED 1979 XLCH 1000	$4,200

BROOKLANDS MOTORCYCLES
937 Fort 383-5926
DL 1271

2 TRADE-INS
LIKE NEW
'77 HONDA Trail 70, red, street legal, 150 miles $595
'77 SUZUKI 100 Go-For, red, 2,100 miles $595

ISLAND MOTORS
Your Mo-ped Centre
385-3515, 602 Esquimalt, D1920A
Member Better Business Bureau

POWERTOWN M.C.
Service to all Makes. Hi-Performance parts. 384-1249. D199169A. 614 Grenville.

VICTORIA HONDA
Harley-Davidson
2851 DOUGLAS 386-8364
DL 01953A

MUST BE SEEN
Custom built Cotton Starmaker frame with '73 500cc Honda 4 engine, very quick handling, pearl and metal flake paint, extremely one of a kind, tested, offers, 479-2037.

FOR SALE, 58 PANHEAD, ENgine completely rebuilt, balanced and shaved wheels, rigid frames, fat bobs and wide glide, $5500 firm. Phone after 5, 479-0671.

1976 YAMAHA RD400, LIKE new condition, only 1600 miles, disc brakes, alloy wheels, rack, Pacifico fairing. $1400 or near offer. 656-3450, after 5:30.

B.S.A. OWNERS!
New and used parts for sale. Phone 478-3208, 8:30 pm to 10 pm.

MUST SELL 1973 850 NORTON Commando, good condition, $875. or best offer. 385-4554, 12 till 6pm.

1976 HONDA 1000, FULL TOURing package, many extras, 20,000 miles, excellent shape, $3600. 478-9458.

1972-73 HARLEY DAVIDSON trail bike, like new, 1380 miles, in storage '74 trough '78, needs battery for recharge, $375. 749-6220.

72 KAWASAKI 350, NEW RUBber, recently rebuilt, excellent condition, faring, must see. $745. 477-5645

1976 YAMAHA, XS 750D, ENgine rebuilt, (receipts), $1600 plus extras. Apply 801 Esquimalt, #405 after 5.

FREDERICK MOTORS
SUZUKI—KAWASAKI—BMW
616 Queens DL00834A 383-0823

74 SUZUKI 500, WINDSHIELD and faring, excellent condition, $700. 478-6074.

1978 750 HONDA SS, 10,000 KM, like new. Open for offers. 386-2019.

1977 HONDA XL 250, $1000, 1500 miles, excellent condition. 656-8308, 652-5797.

1976 HONDA XL100, EXCELlent condition, $500. 658-8579 after 3pm.

DIRT BIKE, 76 HONDA MR175, barely used, less than 500 miles, $850 or best offer. 477-2661.

HONDA CT70, LIKE NEW CONdition. $400 firm. 479-8580

BSA CHOPPER, NEARLY FINished, rigid frame and springer, front end, 479-6791.

1978 YAMAHA TY175 TRIALS, excellent condition, $985. 386-0576 or 388-1773.

CUSTOM FINISHES, FRAME, alterations, candies, pearls, flakes etc. 721-3983 after 6pm.

1974 YAMAHA 500, EXCELLENT condition, recently rebuilt 478-5295.

1973 YAMAHA 750, EXCELLENT mechanical condition, offers. 384-1674

1978 SUZUKI (BURGANDY) GS750, good condition. $2,400. 656-7094.

1975 HONDA, XL70, STREET legal, excellent condition, 3000 miles, $500 firm. 721-3949.

YAMAHA 90 ENDURO, GOOD condition, low mileage, $325. 656-5853 after 6.

1970 HONDA CB 250, 17,000 miles, electric start, running condition. Asking $300. 388-5259.

1975 HARLEY ELECTROGlide, full dress, ask for Mike Martin, 383-6659, 386-3516.

1977 LTD 1000 KAWASAKI, MINT shape, also, motorcycle trailer, 381-5357.

70 VW BEETLE, $1650 OFFERS, excellent condition. Will consider Mobylette Moped in trade. 246-9397.

1972 YAMAHA 650, EXCELLENT running condition, good buy, 656-6150.

1978 KAWASAKI KZ200, IMmaculate, low mileage, 2 helmets. Offers. 477-4561.

HELMET AND HONDA screen. 598-8482, evenings.

1975 JAWA 350CC, ASKING $500. 383-7751 Ask for Rick

1973 YAMAHA ENDURO 250, $500 firm. 384-7706 after 5.

1975 HODAKA 100 CC
478-4839

450 HONDA, 382-2582 BETWEEN 5 and 8 pm.

78 MONTESA 348 COTA, AFTER 5, 383-0720.

WANTED: 1972 HONDA XL 250cc for parts. Phone 478-7805.

1974 YAMAHA 500, 15,000 MILES, $900 or offers. Call 385-5676.

1977 HONDA 750 K, EXTRAS, 19,000 miles, 592-0589.

78 YAMAHA XS650, 10,500 KM, black, any reasonable offers. 384-4372.

KEYSTONE MINI BIKE FOR sale. 382-2282.

1977 SUZUKI GS 550, MANY extras, $2,150. 592-0337.

1975 YAMAHA 650, $875. 656-3598.

78 BICYCLES

MAN'S 3-SPEED, EXCELLENT condition, $35. 598-2995.

MANS SEKINE 10-SPEED, like new, $135. 595-7483.

BOY'S 20" BIKE, FOR 8-10 years, $25. 477-5314.

BOYS BIKE, 20" WHEELS, good condition, $30. 384-0495

80 BOATS and MARINE

gp
"It's The Service That Sets Us Apart"
Get Ready For
FISHING
With
MIRROCRAFT
Aluminum Boats

12' Resort
—9.9 hp Johnson
—800 lb. road Runner
$2095

14' Deep Fisherman
—20 hp Johnson
—800 road Runner
$2495

Still A Good Selection of quality Used Fishing Motors 4 hp - 20 hp

BAYLINER
HOURSTON
GLASSCRAFT
MIRROCRAFT
JOHNSON OUTBOARD
VOLVO — OMC
STERN DRIVES—TRAILERS
ACCESSORIES
AT
GIBSON
Powercraft Centre Ltd.
2520 Gov't St. (near Bay)
382-8291

AVON
Inflatable
SPECIAL
1 ONLY
4 man liferaft (valise pack). Reg. $1,628.
SPECIAL $1,299
1 ONLY
6 man liferaft (valise pack). Reg. $1,804.
SPECAL $1,499

ARE YOU Getting ready to haul Your boat out?
We have the finest selection of cleaners, waxes, brushes, paint, flares, wipers, rope, anchors. You name it . . . We've got it.

YOUR 1-STOP MARINE CENTRE
Mercury Marine
800 Cloverdale
385-1457

PELAGIC
PACIFIC INDUSTRIES (1974) LTD.
a COMPLETE stock of
FIBERGLASS AND EPOXY MATERIALS
ZSPAR
MARINE PAINTS
428 E. Burnside
VICTORIA
386-1811 386-7814

27' WOODEN DIESEL BOAT for sale, great for beachcombing. 388-9181.

WANTED VALID COMMERcial "C" license, 112-682-3816.

24' REINELL EXPRESS, GOOD condition, lots of extras, $10,000. 595-4958.

BOAT LETTERING A SPEcialty. Phone Ken Warner, 652-2007.

1971 9.5 JOHNSON, GOOD kicker, $295. Phone Bob Jr. 5-7 pm. 595-3570.

12' PLYWOOD, FIBERGLASS, boat, motor controls, needs minor repairs, $100. 642-4263

SEAGULL FORTY PLUS OUTboard. Used about 100 hrs. $225. 656-3458.

24½' FIBERFORM EXPRESS Cruiser, very clean, many extras. 652-5798.

12' BOAT AND TRAILER WITH oars, good condition, $300. 479-4996.

36' DIESEL, LIVE-ABOARD, take van as part payment. 384-8691.

$150 OR BEST OFFER. 12' glass on ply boat and trailer. Phone 386-2352 after 6 pm.

14' BOAT AND TRAILER, 2 motors, $550 or best offer, 478-3952.

EXPERIENCED TROLLER deck hand available immediately. Please call Rick, 658-5458.

18' RUNABOUT, FG ON PLY, 90 hp OMC, HD trailer, $1950 as is. 592-3200

14' ALUMINUM SPORTSPAL canoe, $250. Phone 479-0914 evenings.

1978 9.9 JOHNSON OUTBOARD and tank, used twice, excellent, $825. 652-4980.

21' CABIN BOAT WITH 1975, 85hp Johnson, many extras. $3200 or best offer. 474-1691

AURORA II 34' C LICENCE DIEsel ex-trailer, Fisherman's Wharf, Victoria.

50% OFF SMALL SEINER WITH A licence, net and skiff, $89,000. 479-7555.

80 BOATS and MARINE

VAN ISLE MARINA
BROKERAGE
Due to the very high demand for large vessels, we require more listing of 26' to 55' power and sailboats. Display dock space available. Please call John Allen, 2320 Harbour Rd., Sidney, 656-1138.

LANDING CRAFT Sea Lander
Loading craft style, work or crew boat. 4 models. 1-8 ton loads.
Sealander Marine Corp.
119 Charles St., N. Van. 929-5451

AQUAGLAZE
Restores lustre to dull fibreglass. We are the Lower Vancouver Island Distributors. Dealer inquiries welcome.
MERCURY MARINE
800 Cloverdale 385-1457

SUN STAR CHARTERS
NANAIMO, B.C.
Grand Mariner 36' diesel trawler yacht available for bareboat charter to experienced skippers. Write or phone Sun Star Charters, RR #1, Site 20, Box 22, Lantzville, B.C. V0R2H0, 390-2243

CALLENDER MARINE
MARINE ELECTRICAL SERVICE
—Boat Wiring
—Installations
—Maintenance
—Repairs
Sidney, B.C. 656-2525

NEW CUSTOM BUILT 16' Fiberglass boat with teak decking. 68" beam. Includes custom built 4 piece safety glass windshield, new depth sounder, compass and stainless steel deck hardware to be mounted. Does not include seating. Sacrifice at $1250. 721-3869.

Tollycraft
LUXURY OFFSHORE CRUISERS
CEDAR GROVE MARINA
656-2580

RADIOS—SOUNDERS—RADAR VHF — Single sideband — CB radio — Flasher depth sounders — Radar — Chart recording sounders — Sales — Service — installation.
Ball and Shemitt electronics Ltd.
1 West Burnside Rd. 386-9414

250 GREW, NEW, FULL GALley, head, sleeps 5, dual battery, full canvas, trim tabs, demo use only, bottom painted, ready to go. More class. Was $24,500, marked down to $19,900. To sell fast try $17,900. On display Victoria Boat Mart, 453 Head St., 383-3324.

6-TON "A" LICENCE COMBInation, 125 Crown, Beaver glass hull, insulated glass hold, heads, hydraulics, radar, pilot, flasher/recorder, AM phone/mouse Sniffer, alarm, 2 nets, troll gear, $75,000. Comox. 339-6269.

SUNTIME
YACHT SHOP
Now is the time to have your towels and napkins personalized for your boat.
2403 Beacon Ave, Sidney 656-2434

ARTISTS' HOUSEBOAT, $16,000. Can be moved anywhere including beached or landed. Excellent condition, new floatation, Susanna Blunt 1703 Cedar Cres, Vancouver, 685-6072 early am or 738-3972 leave message.

1966 MERC 50 HP, CONTROLS, cables, tank and hose, motor great for parts or mechanic, plus 1 complete clothes line steering set up for 50' K and C. Phone Dave after 5 at 598-3042, before 5 at 474-2111 leave message.

22' 1978 THERMOGLASS Sedan, 198 Merc I/O, 150 hours. Immaculate condition with every conceivable option, including new 8' Zodiac. Boat motor and options are still on full warranty. 384-2426. $16,500.

CANOE
18', custom spruce strip, sail, leeboards, paddles. $700. Swedish alcohol stove, $25. Phone 598-8482, evenings.

24' CLASSIC CHRIS CRAFT, Mahogany plank hull, 100 hours on rebuilt 327 CID engine, boathouse-kept, well-maintained, many extras. $7900. Evenings, 656-1349.

BOAT WANTED, LOOKING for power cruiser, good shape. Prefer trailerable 22-26'. Will trade my equity of $10,000 in new home in hospital area in Nanaimo. 754-6160.

FROM ANTI-FOULINGS TO chrome polishes — We have a vast array of compounds for your spring cleanup.
McQUADES MARINE SUPPLY
1252 Wharf St. 388-4343

IN MINT CONDITION 15½' K&C Thermoglass with 50 HP Mercury motor. Thunderbolt ignition. Electric start. Trailer and accessories too numerous to list. $3250. 652-2692.

END OF LINE, BARGAIN prices. Traditional Campaign Naval flush fittings. Finest quality solid brass hardware, suitable for boats and furniture. 595-8304.

$4500- BRANDLMAYR
24' Cabin cruiser. Head, galley, sleeps 4, 100 and 18 hp Evinrudes. 384-2578.

FOR SALE 37' STEEL HULL cutter new $36,900. Also 37' steel hull cutter double ender exterior finished new $19,900. Call after 6 pm. 112-858-3607.

SALMON FISHING CHARTERS operating from Sidney, personalized service, 28' boat, minimum 3 hours. Phone Seaview Charters 658-8212.

42' WOODEN WEST COAST Troller, "Mystic Isle", 10 ton A licence. Phone after 5pm 112-753-8971

24' TOLLYCRAFT, EXCELlent condition with new motor, 255 hp, I/O, CB, VHF, 2 batteries, swim grid, trim tabs, etc. $29,500. 286-0479.

7'3" FIBERGLASS DINGHY, built by Jenkins Marine. Complete with matching swim grid brackets. $300 includes oars and oarlocks. 479-6172.

36'6" 8.13 TON A LICENCE wooden comb. Fully hydraulic. Lots of gear. $86,000. Phone 338-6085 or 380 Pidcock Avenue, Courtenay, B.C. V9N 3C8.

17' FIBERFORM TRI-HULL and Calkins trailer, 140 HP OMC, low running hours. Can be seen at Pedder Bay,

80 BOATS and MARINE

7 HP BRIGGS, EASY START with 45" shaft and reverse prop. Complete with stuffing box. Excellent condition. $400. Evenings, 656-4708.

WANTED: 24-36' ALUMINUM skiff with C License, preferrably with trailer and outboard motor, phone 652-2664.

14½' K&C THERMO GLASS, 65 HP Merc, EZ loader trailer, full canvas, excellent condition, $2500, 385-0559

FOR SALE BY OWNER, F/V "Pacific Wind", fully equipped 41' freezer/troller, built 1977, 10 ton "A" lic. 478-1902.

1974 20' BAYLINER, E-Z LOAD trailer, 302 V/8 190 HP, fully loaded, new camper back, sleeps 4. 478-6740 after 5:30.

14' BOAT, FIBERGLASS OVER plywood, steering and windshield, good shape $150. offers, must sell by weekend. 479-3479.

1ST CLASS FISHING VESSELS for sale, for information on any boat in the fleet, call Ray Mason, 479-8822.

DINGHY OR PRAM, MARINE plywood with oars, never used, 7' X 4', $150 or will swap for good CB set. 592-4867.

NEW 36' DIESEL GLEN-L DESIGN cruiser. Fully equipped with shower, microwave, etc. $65,000. Squire & Coombs, 384-3363.

COME IN AND MEET WAYNE Dunsmuir, manager Bosuns Locker Ltd, 580 Johnson St. 386-1308.

30' ALUMINUM TRAILER, TRI axle, brakes, 10,000lbs capacity, 1978 model. $2300, offers. 382-1440.

318 MARINE CHRYSLER ENGINE, fresh water cooled, 1.5 to 1 reduction gear, for sale, A-1 shape, Phone 592-7010, Steve.

1960 25 HP MOTOR, ELECTRIC start, excellent running order, best offer over $325. 382-6851.

1977 EZ LOADER TRAILER, brakes, model A.W.T.C. 2200, G.V.W 2750 used, 3 times, $1,000, 595-3093.

50 HORSEPOWER MERC shortshaft, excellent condition. All controls and tank included. $575 or best offer. 656-4792.

14' FIBREGLASS RUNABOUT, completely redone, 40 Hp rebuilt Evinrude, new tilt trailer, best offer. After 5 pm. 595-4765.

WANTED: EXPERIENCED fishing Partner in building large West Coast freezer troller. 386-1561.

22' FIBERFORM, 165 MERcruiser power, fresh water cooled, trim tabs, other accessories, $7,500 firm. 656-6749.

8' SABOT SAILING DINGHY. Complete with spruce spars, oars, boat cover and tow rope. As new, $275. 382-0928, 384-7882.

1970 60 HP JOHNSON OUTboard motor, longshaft, remote controls. Regularly maintained. Appraised, $975. 477-3230.

BOAT TRAILERS FOR RENT 721-5266

LISTINGS WANTED: 16' AND up. John Roland, Passage Marine at Cedar Grove Marina, 656-2580.

WANTED: ROE, HERRING Gill net licence, to purchase, 246-9520.

MV LADY LIAN, 54 FT. STEEL freezer troller, A licence with seine privileges. 112-248-9721.

1978 37' FARRELL COMBINAtion. A licence. Phone 112-588-1128.

1976 1800 POUND ROADRUNner boat trailer, $650 offers. 382-0338.

1974 K AND C 16' 50 H.P. JOHNson, low hours, EZ Loader trailer, $3950 firm, 656-2774.

BOAT TRAILER FOR SALE, will haul up to 16' boat, offers. 642-3992.

25'6"X9'6" BEAM WOOD LAPstrake, soft top, I/O, asking $6500. 385-8879.

22' INBOARD, CABIN NEEDS work, hull sound, $895. No power, engine available. 385-8879.

IMMEDIATE SALE, 7-TON A Licence Tempest, best offer. 384-1339.

12' WOOD-BOAT, TRAILER, 5½ Hp Johnson and tank. Phone after 6 pm. 598-4027.

14' KLINKER AND TRAILER, 18 HP Evinrude and tank, $650 firm. 386-9446.

PROPELLOR REPAIRS AND balancing. One day service. Phone 478-9307.

30X10-FT. STEEL DIVING tender, needs power, offers, 656-7149.

24' FULLY CAMPERIZED homemade houseboat. 726-4370.

22' STEEL INBOARD, $1500. Phone 385-8879.

42' FREEZER TROLLER, near new. Ray Mason 479-8822.

"A" SALMON TONAGE WANTed. Squire & Coombs, 384-3363.

"A" LICENSE TONNAGE FOR sale, 112-682-3816.

WANTED: SMALL WESTCOAST troller for charters. 652-3352.

14' GLASS OVER PLYWOOD and trailer, $250, 112-743-4189.

16' HOBIE CAT, AS NEW, BEST offer. 658-8361.

EXPERIENCED SKIPPER wants West Coast Troller to charter 79 season. 386-6003 6-7pm

WANTED TO BUY BOATS THAT need repair. 388-4020.

15 HP EVINRUDE OUTBOARD, like new, 384-4539.

CANVAS CANOE, $75. PHONE 652-3349.

14' CANOE, JACKETS AND paddles, $275. Phone 383-3171.

THOMPSON CANOE, 17', LIKE new, 478-4309

SLEEK 12' HYDROPLANE, EXcellent condition, $40. 479-4952.

17' SKI BOAT, 150 BLACK MAX, 1831 Oak Bay Ave.

FOR MECHANICS, AD21-21 HP Albin diesel for sale. 656-3421.

26' CRUISER, A-1 CONDITION, priced to sell $10,500. 384-8860.

1970, 115HP EVINRUDE AND controls, $900. After 6pm 652-3353

9.9 JOHNSON LONG SHAFT, 25 hours, $750. 479-8158.

37' TROLLER C LICENCE 642-4298

MUST SELL 20' RUNABOUT 1975 25 Hp Johnson trailer. 479-6130.

WANTED: VALID C LICENCE 658-5358 or 658-8793

81 SAILBOATS

ERICSON YACHTS

Anglers' Anchorage Marina
933 Marchant, Brentwood Bay
652-3531

O'DAY 27', 1975, AS NEW. Fully equipped. Must sell immediately. Reduced to $18,500 firm. Victoria Boat Mart, 453 Head St., 383-3324.

37' F.C. CUTTER, BUILT, maintained by owner—ship wright. Beautiful teak interior. Fully equipped, ready to go. $58,000. 112—757-9327

ATALINA 27, FIRST CLASS condition, ready for racing or cruising, 15 hp electric start, many top quality extras, 477-4801.

CORONADO 25, 3 FORE SAILS, enclosed head, CB, depth sounder, 6 HP O/B, clean and ready for cruising. $11,900. 477-6838.

VIVACITY MODEL 650 Fiberglass sloop, sleeps 4-5, galley, head, pulpits, extra sails, all extras included, $9800. Will consider trade. 384-9883.

SEA CHEST

MARINE SUPPLIES
656-2421 9732 1st St., Sidney

81 SAILBOATS

BRAND NEW
TANZER
SAILBOATS IN STOCK

T22 DELUXE
4 Berths, galley, dinette, head, main and jib, 6 h.p. Johnson.
SAILAWAY $12,300

T7.5 METRE (24')
Deluxe, 4 berth, galley, dinette, private head, main and jib, lifelines, 6 h.p. Johnson.
SAILAWAY $15,300

T26 DELUXE
5 Berths, galley, dinette, private head and vanity. Main and jib. Lifelines. 9.9 Johnson elec.
SAILAWAY $19,500

T8.5 METRE (28')
Deluxe, 5 berth, galley, dinette, private head and vanity. Main and jib. Lifelines, 15 h.p. Yanmar diesel.
SAILAWAY $31,000

See the Canadian-designed boat that is sweeping North America. Tanzers are built in Dorion, Que., Edenton, N. Carolina and Arlington, Washington.

bob whyte marine ltd.
SALES AND SERVICE
Corner Harbour and Resthaven
656-7286 SIDNEY
OPEN EVERY DAY
9 A.M. 'TIL 6 P.M.

MARTIN 29

Custom hull finish with graphics. Volvo diesel, five winches, six sails including drifter and spinnaker, sheel stoppers, full race plus sleeps 5. The best available, must be seen. $26,500. Gypsy Yacht Sales, 2270 Harbour Rd. Sidney, 656-5591.

33' YORKTOWN SLOOP, PERkins dsl, good live-aboard, must sell, $30,000.

30' Grampian Sloop, Volvo dsl, premium condition, $32,500.

Cal 28, Yanmar dsl, spinnaker, cruising comfort, $21,500.

Lots more power and sail. GEOFF SIMPSON, Maple Bay, 748-3242.

BRUCE ANCHORS
Proven in the North Sea
5-60 lb. now in stock

SAILTREND
1157 Newport
592-2711

BEAUTIFUL BEGINNERS BOAT
Unsinkable, Davidson 18', 4 sails and spinnaker, center board keel, all equipment in excellent condition, compass, head and anchor package, call 479-7491 or 383-6819 after 5, $4950.

26' COLUMBIA, 5 SAILS Including spinnaker, double lifeline andpulpits, depth sounder, CB, teak cabinets, oversized rigging, 35 lb. anchor, 16" Frontiersman canoe, 4 winches and much more. Asking $13,900. Home 595-6646, work 387-6095.

VEGA 27, 1 YEAR OLD, NEW improved Mark II version of this popular-quality built Swedish fiberlass sloop. Diesel auxilary, well equipped and immaculate. Replacement cost prohibitive. Must sell reasonable offers. 652-3520.

OCEAN CRUISER
34' F-glass and teak sloop. Built England to Lloyds 100 A1 in 1968. Liferaft, wind-vane, 9 sails, new diesel, $44,000. Call 382-4027 for view Sannu Sannu at Float # 10, Fisherman's Wharf, Victoria.

$28,500. SUPER CLASSIC OFFshore cruising sloop. Copenhagen built to Harrison Butler "Sinha" design. 31'x8'8"x5' Kalmar on oak and teak. Sadd diesel and much more. Must sell, bought larger, 112-339-4216

WANTED TO BUY: OPEN SAILing boat, about 16 feet long, rowable and beachable, good sea qualities preferred over high performance. Special affection for traditional hull shapes, dories etc. Call 592-4215.

1975 ERICSON 29, PEDESTAL steering, four sails, tall rig, Atomic 4 inboard, well-maintained, excellent condition. Extras. $33,500. 382-6651, 592-9238.

MIRAGE 26-YANMAR DIESEL. Hood furling headsail, full dodger, galley, enclosed head, life lines and pulpits, many extras, sleeps 5, 1 year old. Asking $24,900. (604)733-6819.

26' FIBERGLASS RACER-Cruiser, nearly-new generator model outboard, dodger, cockpit canopy cover, force 10 heater, Gimballed stove, good sails including spinnaker. 656-4331.

VICTORIA HONDA

OUTBOARDS for the sailor-
7½ hp and 9.9 hp in stock
2851 Douglas 386-8364

HILL SAILS

10134 MacDonald
Park Rd. Sidney, B.C.
656-4033.

18' DAVIDSON

Excellent condition. $2,250
112-537-2548.

MUST SELL BY WEEKEND AMF Alcort 16' day sailer with trailer and 4hp mower. Excellent condition. 479-8506.

26' THUNDERBIRD, 2 SUITS OF sails, measured, tape deck, good condition, offers on $6,500. 592-0026.

NORTH COVE
HOBIE CAT & WIND SURFER
Fast is fun.
Sailing lessons 656-6413 rentals.

BEAUTIFUL 48-FOOT STEEL sailing ketch hull for sale. $45,000 or will consider trade. 856-4997 eves. 221-1343 days.

COLUMBIA 22, 4 SAILS, DINghy, 11hp O/B, moored at G dock, Bosun's. Asking $8000 Evenings 652-4388

SWAP, WISH TO TRADE EXcellent Catalina 27 (OB) for Cal 25 or similar plus cash. 656-6139 evenings.

AMERICAN CAL 29, NEW SPINnaker and rigging, completely equipped, excellent condition. 382-9082.

COME IN AND MEET WAYNE Dunsmuir, manager Bosuns Locker Ltd, 580 Johnson St. 386-1308.

VIKING 28 C AND C DESIGNED, racer-cruiser. Excellent condition, 8 sails, make an offer on $16,500. 384-7965 or 479-2803.

CROWN 28 SLOOP, INBOARD atomic 4, four sails, sleeps 5, excellent condition, Sportyac II dinghy, $24,000, phone 592-3620.

26' TRIMARAN, 3 SAILS, STAINless rigging, 9.8 hp Merc, sleeps 3-5. Stove, well equipped, moving must sell $5000 offers. 658-5883.

CAL 20, FIBERGLASS, 9.8 OUTboard, excellent shape, new spinnaker. 658-8958 after 5pm

26' THUNDERBIRD, EXCELlent condition. Must sell. Best offer. 384-6710.

CATALINA 27', GOOD VALUE, condition and inventory, must see, 477-5634.

1975 CROWN 23, FULLY equipped, all reasonable offers considered, 383-0662.

14' SAILBOAT WITH TRAILER. Offers or trade for motorcycle trailer. 477-8403, Gord.

24' HILLYARD SLOOP, 1938 fully restored, ready to cruise, offers to $14,500. 112-746-7656.

45' FERRO CEMENT CATCH, live aboard ready to sail, 748-2902.

1972, 14½' DAVIDSON FLYING Jr., 3½ hp Seagull, excellent condition. $1900. 656-4192 after 5pm

36' PRO-BUILT LIVE-ABOARD Cruising Tri, SS rig, diesel. Asking $18,500. Phone 384-8355.

CROWN 23. EXCELLENT CONdition. 383-0880 after 5.

81 SAILBOATS

NATIONAL

A selection from our many NATIONAL listings

SAIL

22' SEABIRD YAWL. Diesel inboard $7,000

ERICSON 35. Fully equipped. Spinnaker, wheel steering. Atomic 4 $57,000

TANZER 26. Excellent condition and well equipped with spinnaker. Johnson 9.9 $18,300

POWER

GRAND BANKS 42. Twin Fords $120,000

SABRECRAFT 26. 5-Berth cruiser. Mercruiser 188 $16,900

ALBIN 25. 4-Berth. Inboard diesel $24,800

NATIONAL BOAT SALES LTD. carry a large selection of new yachts. Western Canada agents for GRAND BANKS, FISHER, MOODY, ALBIN, SISU, SEIDELMANN, PACIFIC PILOT, PUGET TRAWLER, COASTER. Victoria agents for CATALINA
DICK CHUDLEY or
LUKE KYNASTON

NATIONAL Boat Sales Ltd.

2060 White Birch Road
Sidney, B.C.
V8L 2R1 Tel. (604) 656-3966
AND ALSO AT
False Creek, Vancouver

CORONADO 25, EXCELLENT condition, lib and main, 9.9 outboard, dinghy, $11,000. 477-4006.

1974 LEISURE 17, TWIN KEEL, fiberglass sloop, new 9.9 outboard. 474-1801, 595-3904.

BRAND NEW 8' SABOT, COMplete with sail. 478-1646. $225.

23' PACESHIP, EXCELLENT condition. 382-7678, after 5.

83 AIRCRAFT

1969 CESSNA 150, ENGINE 800 hours, air frame- 1400 hours, night-equipped. $9500. Phone Bill, 477-9820.

GLOBE SWIFT, VERY WELL equipped. Asking $15,000. 595-4784.

1967 CESSNA 185 E, ON 2960 EDO floats, Phone Dan at 656-6203.

92 SPORTING GOODS

INTERNATIONAL KNIVES

International Knives PRESENTS!
TWO STORES—SIDE BY SIDE
BOTH UNDER ONE ROOF
1. Specialty Knife Shop!
574 Yates St. 383-2422

Knives — Scissors — Sharpening Devices — Military Surplus — Books — Collectors Items — Much, Much More

2. Specialty Gun Shop!
576 Yates St. 383-2422
(Across from the Post Office)

For all your Shooting and Hunting Needs

Robinson's

1929-1979
50th ANNIVERSARY
Leading The Way
Check Our Prices
Rifles — Rem. 308 Mohawk, $199; Win. N/W Terr., $475; Husqvarna 8mm Sporter, $249; Husq. S/Shot 32, $89; Savage 270 4x, $274; BSA 308 4x, $399; Rem. 25/06 3x9, $399; H+R 45/70 SS, $129; Browning 30/06 auto 3x9, $399.
Hunting — Fishing — Camping
Shotguns — Rem. 12G Pump, $189; Win. Mod. 12 Pump 12G, $399; Rem. 20G auto skeet, $369; Stevens 12G dble, $159; Win. Mod. 50 12G auto, $249; Mossberg 12G pump, $134.
CHECK AND COMPARE
VANCOUVER ISLAND'S LARGEST SELECTION
Free 1 Yr. Layaway Plan
1307 Broad St. 385-3429

FRANK WHITE'S SCUBA SHOP

832 Fisgard 385-4713

The most COMPREHENSIVE course available!! Enjoy your learning experience knowing you're being taught by the oldest professional instruction organization in Western Canada.
6 Classroom — 6 Pool
7 Ocean Dives
Next Course Starts April 23

PLAY-MOR RECREATIONS LTD.

Billiard Tables, Shuffleboards
Cues and Accessories
!Special-Foosball-Special!
Games Room Lights
517 KELVIN 384-3332

RIMPAC DIVERS Ltd.

Enroll now on a scuba diving course starting April 30. It is a fun course. Diving with Rimpac "Rimpac the leader in diver education" 9818 5th St., Sidney 656-6313.

BROWNING TAKE DOWN .22 rifle with Weaver K-1.5 scope, 2500 rounds ammunition, spare parts and cleaning kit. 592-2543

LARGE FRAMELESS PACK with detachable side pockets, $40. MSR ice axe, $30. 592-2543

WINCHESTER COOEY MODEL 600 .22, bolt action, tube magazine, as new with strap, $55. 598-3236.

PARKER HALE ENFIELD mussle loading black powder rifle complete, with bullet mold and all accessories. 384-9883.

210LB WEIGHT SET WITH bench and weight belt, $170. 478-9252.

LEFT HAND 30.06 SAVAGE wide angle 4X banner. 2 boxes ammo. All new, # 350. 384-0315.

CROSSMAN PELLET BB GUN with scope, $50. 478-9252.

WANTED GOOD USED SCUBA gear. 479-2503 after 6.

3 SPALDING TOP FLITE woods, $45. 477-2179.

K2 170 SKIS WITH SOLOMON 444 bindings, $100. 595-7483.

93 CAMERAS, SUPPLIES and PHOTO FINISHING

LEITZ 90MM F4 ELMAR, $65; Rollei 2¼x2¼ auto focus projector and acc., $250; Kodak 216mm f4.5 lens, $30; Zeiss Tessar 135mm f4.5 Compur shutter, $40; Pentax stereo attachment and viewer, $50. Ph. 382-1971.

WANTED: DARKROOM equipment for student. Beginning black and white. 592-4549 after 5:00 PM

UNDERWATER CAMERA AND flash housing for Pentax cameras, $150. 592-3431.

WANTED: 28 MM LENS, screw mount. Also case for Mamiya 500. 656-3110.

SOUND MOVIE PROJECTOR, A-1 condition, $175. 479-6078.

WANTED: PENTAX CAMERA, lenses and accessories. 383-2028.

93 CAMERAS, SUPPLIES and PHOTO FINISHING

Hilton PHOTO SUPPLIES

P.O. Box 750
Phone 246-4741
On Trans Canada Highway at Chemainus

Visa
Master Charge
Finance Plan to 36 Months
Trade-Ins

Tuesday, Wednesday, Thursday 9:00 a.m.-5:30 p.m.
Fridays, 9:00 a.m.-9:00 p.m.
Saturdays, 9:00 a.m.-5:30 p.m.

Closed Mondays

VANCOUVER ISLAND'S FINEST PHOTO SUPPLY CENTRE

bill's photo supply

DOWNTOWN at
1672 Douglas
383-7443
LANGFORD at
800 Goldstream
478-2712
2047 Oak Bay Ave.
592-3122

THIS WEEK
Featuring
Big, darkroom sale in our Langford store, 800 Goldstream Ave. Enlargers, chemicals, paper and equipment. Discounts between 10 and 50% on current stock. Stop by and talk to our suburban experts or phone 478-2712.

WEDDING PHOTOGRAPHERS dream: Mamiya M645 with pistol grip, speed focusing ring, prism head; 80mm 2.8 lens, 55mm 2.8 lens, 150mm 4.0 lens. All for $1200 or offers. Also: rapid Omega 100, perfect format, 2¼x2¼ with pistol grip, two backs, 90mm 3.5 lens, 58mm 5.8 lens with viewing prism. Only $700, offers. Braun F900 professional flash, nicad battery pack, $250. Offers. Call Chuck, 383-7947 after 5.

PHOTOGRAPHY SCHOOL Enroll now, in a photographic course designed to meet individual needs and goals, small adult classes in a professional studio, personal instruction. Svendsen's Studios Ltd, 477-7411. Classes will start April 24, 1979. 10 weekly sessions cost $100. Includes text books.

city photo

1227 Gov't.
385-5633

We buy, sell, trade and consign used equipment. Top dollar given on collectable items.

96 RANGES, STOVES and FURNACES

STOVES
GE 24" range, $60. 30" Moffat range with hi-lo matic oven, $140. Moffat gourmet range, $275. Or offers. All white. 598-7273.

MOFFAT 30" RANGE, WHITE, rotisserie, continuous clean oven, excellent condition, $175. Available April 23rd, 598-4364.

ALMOST NEW 30" HARVEST gold electric stove. $200. Days 388-7341, evenings 721-3746.

OIL RANGE, TANK, COPPER bronze hot water tank, best offer, phone 383-2414.

ENTERPRISE OIL STOVE with coil, oil tank and stand, $100. After 5 598-8101.

45 GALLON OIL TANK, STAND and furnace. $30 complete. 388-6229

30" MCCLARY EASY RANGE, 10 years old, $85. 479-1942.

OLDER STOVE, GOOD CONDItion, $60. 383-8176.

TWO ANTIQUE POT BELLY stoves, $150 each, 479-8158.

97 FURNITURE

TRADE-IN TIME
MATTRESSES

$25 on your old mattress
$25 on your box spring
WHEN YOU PURCHASE A
Spring filled or foam rubber
MATTRESS and BOX SPRING

3'3" size, each piece	$169
Regular size, each piece	$189
Queen size, each piece	$219
King size, each piece	$289

Latex Rubber
The mattress that gives even support to all parts of the body, truly the most comfortable mattress of all.
MATTRESS and BOX SPRINGS

3'3" size, each piece	$199
Regular size, each piece	$249
Queen size, each piece	$289
King size, each piece	$399

IMMEDIATE DELIVERY
open Fridays til 9 p.m.
EASY CREDIT terms available

Gregg Furniture
"The quality furniture store — where you can see how it's made"
2300 DOUGLAS 388-7365

1928 DINING ROOM SUITE, buffet, 5 chairs, carver chair and table. 385-7808, 477-0917 after 5.

DOUBLE BED, BOXSPRING and frame in good condition, 388-9157 after 5.

TWO DANISH CUSHIONED arm chairs in excellent condition, best offer. 477-2179.

OLD SOLID WOOD DINING table and 4 chairs, $200 or best offer, 384-2801.

RESTFUL SIMMONS SINGLE mattress, boxspring, frame and bookcase headboard. 385-8908 between 6-9 pm.

TAPESTRY CHESTERFIELD and chair, Oak rocking chair, chest of drawers, 384-5147.

ONE YEAR OLD WATERBED, frame and heater for sale, $300 or best offer. 652-4128.

MAPLE DOUBLE PEDESTAL desk and chair, $95. 595-8425 after 9.

BLUE PROVINCIAL 86" CHESterfield, like new, $150 or offers. 477-4883.

NEW RUGGED BEDS BUILT TO any size, from $50. 386-7888 after 5pm.

QUALITY DARK TEAK DINING room suite, cane chairs, excellent condition, $895, 479-1810.

DOUBLE BED FOR SALE, good condition, wood headboard, offers. 479-5045

6' CHESTERFIELD PLUS chair, nylon covering, excellent condition, $80. Phone 385-7076.

KITCHEN TABLE WITH 4 swivel chairs; brand new dresser and desk. 382-6783.

FURNITURE SALE, CHAIRS, tables, bed, misc. 3727 Nancy Hanks, 9-1 Saturday.

SOLID OAK GATE LEG TABLE with chairs, $600. 656-7034.

QUALITY MAHOGANY DINING room suite. Phone 479-3756.

TWO SINGLE BEDS, $10 AND $30. Phone 477-5150.

SOFA, CHAIR AND PINE DESK 477-5601 after 4:30 pm.

97 FURNITURE

LUNDS . . .

Buy or Sell
Your Furniture
At Auction
386-3308

HANDCRAFTED SOLID WOOD furniture. Trestle or pedestal tables etc. by our retired Swiss Cabinetmaker; custom or do-it-yourself and save. Special Memberships. TOOLS 'N SPACE Hobby Woodworking, 338 Catherine 383-9600.

WALNUT BEDROOM SUITE, triple dresser, highboy chest, 54 to 60" headboard, 2 night stands, $550. Admiral 30" range, gold, with meat probe and rotisserie, $350. Inglis Fridge, gold, 17 cu ft, self defrost, $450 or offers on pair, all A-1 condition. 477-0471.

ECHO FURNITURE DOES sell for less. Chesterfields from $288; china cabinet, $59; bookshelf, $59; nite tables, $28; dresser and mirror, $69; desks, $79. Plus a storefull of furniture clearouts. Echo Furniture, 704 View St. 384-2214.

WALNUT CHINA CABINET $225; 4 pc walnut vanity suite $299.50; walnut hall table $75; 5 pc dinette suite $69.50. Mel's Bargains, 3460 Quadra, 384-3152. Chargex and Mastercharge available.

READY-TO-ASSEMBLE PINE furniture, dining room, living room, bedroom, wall shelf units and accessories. Come browse at Monastery Furniture, 942 Fort St. 383-2431.

WARDROBE, WOOD CONstruction, 2 full length mirrors on doors, $100. One piece china cabinet, 2 glass doors and 2 drawers, maple finish, $150. Both in good condition. 386-7491.

OVERSTUFFED CHESTERfield, matching his and her chairs, approximately 40 years old, good condition, $600 or offers, 656-3586.

COLONIAL COUCH AND swivel rocker, dark brown acrylic velvet, $850. 383-8265 after 5 pm; weekdays, anytime on weekends.

CHESTERFIELD AND CHAIR, $150. Arborite kitchen table and 4 matching chairs, $85. Also single bed, $75. All in good condition. 388-9228.

MOVING MUST SELL, COUCH and chair, $50. Rocker $25. Braided rug $15. Chest of drawers, $15. End tables and drapes. 382-0928, 384-7882.

WATERBEDS, NEVER UNcrated, retail value, one $1200, one $700, will sell for $675 and $375. Phone 388-6275, pager 2689.

BEDROOM SUITE, 2 SINGLES, dresser, vanity and bench, 1940's style, excellent condition. 385-6152 after 6pm.

FANTASTIC KING SIZE WAterbed with book headcase, only 8 months old. $1400 new. Will sacrifice. 383-8551 pager 642.

BEDROOM SUITE, ANTIQUE walnut-grained, twin beds, Beautyrest mattresses, $400. 656-2984.

ALL STEEL, 4 DRAWER LATeral filing cabinet, Capri steno desk, 60 X 30, steno chair. Phone after 5, 479-6226.

FOR SALE, 7 PIECE COLONIAL living room suite, kitchen table and 4 chairs. 385-0332 between 5-7.

DOUBLE BED, EXTRA LONG with mattress, boxspring and metal frame on wheels, $90. Call after 5:30, 592-7245.

BRAND NEW 4-PIECE DRESSer and 9-piece dresser with mirror, headboard with double mattress, $250. 478-5375 after 4.

DOUBLE CONSOLE CHEST OF drawers with door, radio-record player console, captain's bed, offers. Good condition. 385-1968.

MOVING, MUST SELL HOUSEhold furniture and appliances. 3018 Blackwood Street North of Hillside close to Summit.

GENUINE LEATHER TAN sofa, yellow chair and bench, $300. Livingroom upholstered chairs, gold, $75 each. 477-9133.

SUPERB SET OF OAK PRESS back chairs with oak draw leaf pedistal table, hand stripped and refinished, reasonable. 382-8207.

CUSTOM BEDS, CAPTAINS, $120, mates, $115, mates bunks, $150, 479-7400

HIDE-A-BEDS IN GOOD CONdition, $175-$200. See at the Oxford Castle Inn, 133 Gorge East.

SEMI RETIRED UPHOLSTERer recovers your chair, $65 with your material. 478-1262.

VILAS TWIN PAIR BOX springs mattresses, like new, $500. or offers. 477-2773.

GREEN PLAID ROCKING chair in good condition, $40. 383-2928.

HEADBOARDS FOR TWIN beds, maple, free standing, traditional, $160. 477-3453.

98 TV. STEREO, RADIO SALES and SERVICE

Tillicum Furniture

Hillside Shopping Centre

GIGANTIC TV CLEARANCE

ELECTROHOME
3-Yrs. Parts
And Labour Warranty

	REG	SALE
14" Belair		$ 429
20" Dover		$ 579
20" Selkirk	$ 679	$ 599
20" Diplomat remote	$ 949	$ 829
20" Exec mid band	$ 899	$ 799
26" Walnut cabinet	$ 899	$ 799
26" Colonial maple	$1129	$ 995
26" French Prov	$1129	$ 995

HITACHI
3-Yrs. Parts and Labour,
5-Yr. Transistor Warranty

13" Portable	$ 479	$ 399
16" Remote mid band	$ 779	$ 699
20" Table model	$ 699	$ 599
20" Remote mid band	$ 879	$ 719
20" Remote mid band	$1199	$ 988
26" Oak cabinet	$ 929	$ 829
26" Walnut cabinet	$ 929	$ 829
26" Oak cabinet	$ 999	$ 899
26" Oak mid band	$1249	$ 995
26" Remote mid band	$1299	$1099
26" Remote mid band	$1299	$1069
26" Colonial remote	$1395	$1249

Tillicum Furniture

Hillside Shopping Centre
595-3331

8' ANTENNA TOWER, 280' cable, rotor and Moonraker-4, C.B. antenna, 477-9436.

HITACHI CASSETTE D410, Dolby-equipped, $200. 385-7471.

REALISTIC AMP, BRAND new, $200. Evenings 642-5362

FOUR TEAK FINISH SPEAKER cabinets. Best offer. 479-9451 after 6.

20" BLACK AND WHITE, GOOD condition. 595-4420.

21" ADMIRALS COLOR TV, value $750, sell for $200. 477-1669 after 4 pm.

TWO 3 WAY SPEAKERS, 35 watts RMS, best offer, 383-7672.

98 TV. STEREO, RADIO SALES and SERVICE

5 YEAR WARRANTY
1979 20"
ELECTROHOME
COLOR TV
RENT TO OWN
AS LOW AS $22 per month.
NOTE: Rent to own available for any size, any make.
ALSO — we rent color TVs $25 per month — $10 delivery.

CITY CENTRE TV
OPEN 10 A.M.-9 P.M.
6 DAYS A WEEK
477-6971
Next to K Mart in the Mall

WE RENT
Stereos
MONTH TO MONTH
• microwave
• color TV
• stereo
homark
• rentals
• service
• sales
"Home of the $10 service call"
381-5622
27 W. Burnside
10-9 P.M. 6 DAYS A WEEK
Rent to own also available

$10.
Homark now features the $10. in-home service call for stereo and televisions. Call 381-5622 Homark Sales Ltd.

HELP
Too many color TVs taken in trade. Come in—make an offer, CITY CENTRE TV, next to K-Mart in the mall, open 10-9 p.m. 6 days a week.

SANSUI AU-217 AMPLIFIER. Pioneer TX500A tuner. Technics SL23 turntable (2 cartridges), Akai 4000DS, reel to reel, 2 Wharfedale triflons and 2 Lintons speakers. Entire system, $1000 firm. 592-7032, 592-4432

CASH
Used colour TV's needed desperately for resale. We buy for cash. Call 381-5622 for estimate, Homark Sales Ltd.

ACADIA ELECTRONICS
STEREO EQUIPMENT
RESTORATIONS
MAINTENANCE
384-3412
FOR APPOINTMENT

AS NEW 1½ YEAR OLD 15" Sony Trinitron colour tv, brand new Gerrold Starcom III remote control converter and new stand. $600 or will sell separately. 383-1060 anytime.

19" G.E. COLOUR TV. GOOD working order. 90-Day warranty, $169.95.
ATLAS STEREO AND TV
763 Fort St. 385-2712

MINT CONDITION, 20" SEARS colour TV, touch channel, 2 years old. 100% Solid state. 3 years warantee left and TV Stand. Offers on $400. 381-5573.

HATE TO PART WITH BUT MUST SELL stereo, Pioneer automatically-turned turntable and receiver with AR16 speakers. For more info, call 382-3163.

EXCELLENT CONDITION, color TV, $150. Black & White, $45. With guarantee, 383-8774, 382-1234

SANSUI AMP, 110 WATTS PER channel, Pioneer turntable, Spectrum speakers, $1000. Moving must sell, Evenings 642-5362

ONE PAIR CERWIN-VEGA H-15 speakers, excellent condition, under one year old. Owner upgrading, $500. 477-9223.

NEAR NEW AKAI 1020 RECEIVer, Akai AP-001C turntable, Pioneer speakers, CF-500G, $750 or offers. 652-4128.

USED COLOUR TV'S $95. AND up. ELECTRON TV, 100 Burnside Rd. W. 383-5432.

I WILL COME TO ANY Greater Victoria home. For $10 TV service call Jim, 381-5622.

SANYO RECEIVER AND REAListic turntable with speakers, $400. 642-4263

SPEAKERS: UNITRON MONItor II. Excellent condition. $100 pair. 382-5566 evenings.

HITACHI SP-8500 AM/FM stereo and 8 track for sale, Phone 479-0548.

LLOYDS STEREO SYSTEM. Black and white 19" portable tv, $100. 478-5117.

REVOX A77 REEL TO REEL tape-deck, $625 or offers. 383-2755.

COMPONENT STEREO, GOOD value and good shape, $99. 592-4694.

FLEETWOOD STEREO IN good working order, $25. 384-3621.

99 GROCERIES, MEAT and PRODUCE

North Douglas Delicatessen

New Zealand Edam	1.69 lb.
New Zealand Gouda	1.69 lb.
Canadian Mozzarella	1.69 lb.
N. Zealand White Cheddar	1.89 lb.
Cooked Imported Ham	2.59 lb.
Salami & Hot Pepperoni	1.59 lb.

Game and Seafood Specials
Open Tue.-Sun. Closed Monday
3891 Douglas 479-1827

WILLIAMS

QUALITY MEATS 795 FORT ST.
384-0525 — 384-0526

GRADE "A" FREEZER BEEF
Sides $1.59 Hinds $1.79
Full Baron $1.79
Cut—Wrapped—Frozen
Price per pound increases due to trim, etc.
Chargex Accepted

ALBERTA GRAIN FED BEEF, information phone Bob. 478-3374 or 478-3424.

POTATOES, $2 PER 100 LB sack, Michell 3015 Island View Rd.

EXTRA FANCY BOXED DELIcious apples; strawberries 1979 reserve now. 386-0934.

100 MISCELLANEOUS FOR SALE

TYNAN CHESTERFIELD, chair, $125. Miscellaneous items. 477-7393

USED RED BRICKS, CLEANED 25¢ each. 388-9079 or 474-1096.

48" HOLLYWOOD BED, $25, 48" bedspring, wooden framed windows. 382-2594.

APARTMENT SIZED FRIDGE, 2 years, immaculate, 160. 595-5650 after 5pm.

COLD SPOT CHEST FREEZER Like new - 20 cu.ft. - 2 baskets included - $200 firm. 385-5533 or 598-5609 after 5 pm.

POOL TABLE AND ACCESSories, $200. Ping Pong table, $30. Rowing machine, $40. 595-0209

POWER SAW WITH 38" BAR, new spare chain, good condition $300 or best offer. 721-5013.

BRONCO GO CART, PROFESsionally built, $300. Hoover washer, $50. 479-9229.

100 MISCELLANEOUS FOR SALE

KILSHAWS
Auctioneers Ltd.
FOR SALES OR CASH
GUARANTEED APPRAISALS
384-6441

HIDE-A-BEDS, GOLD NAUGAhyde clean, $125. Large older green fabric, $55. Brown flip flop, $50. Modern brown and white wool plaid sleeper, as new, $165. Chesterfield suites: Spanish colonial gold pattern velour, with exposed wood, excellent condition, $275. Gold and brown brocade, well built, $150. Green brocade long settee and chair, $165. Orange and black with wooden arms, $65. Collectors. Large travelling trunk, $40. Walnut veneer dresser buffet with drawers and cupboards, $140. Old oak office desks, $250-$325. Modern simulated walnut desk with typists runoff, $210. Oak steno chair, $50. Metal, $25. Black steel fireplace and chimney, $75. Viking coppertone electric range, 30 day guarantee, $95. Many other items. Chargex and Mastercharge. Steptoe & Son, 434 Kingston, 383-1689.

SCARCE ITEMS
2-Pce. French Provincial chesterfield suite $549; 2-pce. Colonial chesterfield suite $399; Kroehler hi-back hide-a-bed $299; Loveseat $129; Corner china cabinet $359; Console dining table $199; Set of 4 oak chairs $119; Secretaire drop front desk $599; Cedar chest $179; Single mahogany bed $199; 48" Vilas maple bed $159; Vilas bookshelf $119; Mahogany bedroom suite complete $964; Queen size bedroom suite complete $399; Gibbard mahogany dresser $239; Bedside tables $29.95 to $59.00; Electrolux vac $95; Braun food mixer, as new, $139; Temporary power pole complete $95; Kenmore washer spin-dry

100 MISCELLANEOUS FOR SALE

WESTCRAFT CASEMENT WINdow 6'x8', 9 light, basket weave glass, $100. 325' 1" manila rope (new) $75. Builders scaffold irons, 30", 36", 60", $1.25, $1.50, $3.00 respectively. Mobile generator, 110 volt duplex, $350. 749-6220.

30" MOFFAT RANGE, $250. Inglis Royal 9000 side by side fridge and freezer, $500, both avocado green, good condition. Indian rug jade green 9x12, $250. Dinette table and 6 chairs, $100. 384-1949 after 6 or Sunday.

12' KLINKER ROWBOAT, $35; Wood burning kitchen stove, $40; Weathered siding shingles, $35; Square DXO circuit breaker panel, $40; new marble vanity top, $40; Metal medicine cabinet with adjustable side mirrors, $40. 477-9116, between 6-10 pm.

2 DELUXE FROST-FREE fridges; white, 2 door, square, 4 shelves, 3 crispers, large sep. freezers, $210/175. Westinghouse and Viking family size fridges; white, square, crosstop freezers, 4 shelves, crispers $135/130. All good condition. 477-5295.

TEAK WALL UNIT, $175; DANish style dining room suite, $500; Settee and 2 highback chairs, $350; All like new. Also, chest of drawers and night table; ping pong table, fireplace tools; double bed and headboard; rol away mattress. Phone 652-3421.

VIRTUALLY UNUSED, 4 HP Johnson outboard, for canoe, $375. 16' Aluminum boat, needs some rivets and seats, good and solid condition, $150. 12 X 18' short shag, biege carpet, with separate undercushion, was $300 for $195. 478-5443.

HOMELITE
CHAINSAWS
SALES—PARTS—SERVICE
RENTALS
GIBSON POWERCRAFT
2520 Government 382-8291

Building or Renovating
SEE US FOR
carpet and appliance packages
McDONALD SUPPLY
370 GORGE RD. EAST 386-6745

EQUIPMENT FROM SMALL file shop, 1 Acme machine, 3 grinders, new hand-saws and blades, assorted small equipment. All must go together. Any one interested phone 746-4737 anytime.

USED APPLIANCES, fridges, stoves, washers, dryers, Hoovers, wringer washers, deep freezes, 30 day warrenty. Bill's Bargain Barn, Craigflower and Tillicum. 384-5235 Tuesday-Sunday.

9 PC. GARDEN SET, CANOPY swing, adjustable umbrella and base, table and 4 chairs with pads, sun lounge, like new. Only $295. Mel's Bargains, 3460 Quadra, 384-3152. Chargex and Mastercharge available.

MOVING TO SMALLER apartment. Lined gold drapes, two 77x172, two 77x85; porch carpet; white enamel table; benches; chairs; planters; blinds; plants; many misc. items. 386-2853.

SMALL ELECTRICAL APPLIances. Variety of kitchen clocks, irons, coffee perculators, mushroom lamps, 2 burner hot plate, hair blowers, curling irons, hood dryer, etc. Vi's Thrift Shop, 1500 Haultain St.

GARAGE SALE, DOORS, sinks, taps, mags, boat sleeper seats, 1965 Isuzu, highchair, swingset, tricycle, 3-speed, Fuzzy Pumper Barber Shop, miscellaneous. 4774 Timber Pl. 658-8861. Saturday-Sunday, 10-5.

PING PONG TABLE, $65; SONY stereo tape recorder TC230 and tapes, $375; hairdryer, $15; ceiling tiles, $5; ceramic decorative brick, 5 boxes, $25; old Black and White TV, $40; old Colour TV, $50. 477-8841.

GARAGE SALE, SATURDAY, 10-4. Atco mower and catcher, 5 hp rotofiller, antenna rotor, barbecue, children's clothes and furniture, cleaning supply, household items. 2300 and 2312 Foxington Place, off Lexington.

GAS REEL TYPE MOWER, 18" cut, chain drive, catcher, $150. Utility table, 2 shelves, $5. 21" BW TV, Electrohome with warrenty $20. Covered 10 gallon aquarium with heater, filter, etc. $15. 477-4406

BASEMENT SALE
1522 FELL ST
SUN 10-4
Includes furniture, macrame, plants, curtains, silverplate, ladies new 5 speed bike and much more.

DELUXE 30" HARVEST GOLD stove; nearly new condition; woodgrain handles, smart dial panel with timer etc., window oven, $140. Apt size fridge; white, square, 3 shelves, $110. Both excellent condition. 477-5295.

8' SHOWCASE WITH GLASS top, $65. Magazine display fixture, $50. Electric warming oven for restaurant, $50. Remington electric cash register, $350. Paymaster cheque writer, $149. 382-2818, 129 Ontario St.

30" TAPPAN ELECTRIC stove, $150; 9X6' green carpet, $10; baby car bed, $8; baby lounge, $2; Gendron baby carriage, $50; Jolly jumper, $5. All in good condition. 656-3772 or 386-8018.

SALE
NOW OPEN SATURDAYS
Fully reconditioned, washers, dryers, ranges, fridges, fully guaranteed up to 6 months. Free delivery. 385-2033. 1729 Cook St. Opposite Cubbon Lumber.

CAST IRON ROLLED RIM bathtub $10; brown sofa $10; oil barrel on tall stand $35; oil floor furnace $60; TV $10; foot pedal no hand kitchen garbage can $2; tri light pole lamp $5. Saturday morning only, 1126 Balmoral Rd.

CARPORT SALE, FOOTBALL helmet, bicycle, movie camera, floor polisher, car 8-track player with speakers, man's floater jacket, kilt, clothing, miscellaneous. 1869 Ventura Way, Sat. and Sun. 10 a.m. to 4 p.m.

IN HOME GARAGE SALE SATurday and Sunday 10-3, nearly new boys shirts, pants, 6-16, bed sheets $1 each, ladies clothes, large and small appliances, furniture, car parts and boat trailer. 1739 Bay Street.

STIHL Chainsaws
SALES—PARTS—SERVICE
RENTALS
GIBSON POWERCRAFT
2520 Government 382-8291

Tropic Scandia
The House of Orchids. See our large selection of orchids. Saanichton Plaza, 7855 East Saanich Road, 652-4641.

Knitting Machines
Passap duomatic $398; Juki $398. Guaranteed and Free Lessons. Sawyer Sewing Centre, 840 Fort St. 388-6228

GREENHOUSES
Coroplast, woodframe greenhouses. To view or for brochure phone 479-7908 evenings and weekends.

LAWNBOY-SNAPPER
Sales Service and Parts
Sidney Rentals Ltd.
9773-5th St.
656-5541

CONTINENTAL BED, $50; dresser, 6 drawers, sxs, $50; lamps, $25; 10x10 blue broodloom carpet, $90; 12x12 olive green carpet, $175. Excellent condition. 383-1334.

5 GE REFRIGERATORS, ALL in good working condition, $395. 388-6652.

DINNETTE SET, DESK, childs furniture and table and chairs. 386-9588.

CARPORT SALE, SATURDAY and Sunday 10-4. Everything must go. 4501 Durling off Ash.

GARAGE SALE
Saturday and Sunday, 10 am til 5 pm. 305 Kamloops Avenue.

TELESCOPE 234 POWER, $100. Near new Baycrest vacuum, $35. Pair of large lamps $15. TV stereo stand, car radio, outside wooden door, etc. 642-3927.

BASEMENT SALE, FRIDAY 12:30-3:30pm, Saturday 10-12noon. Rug, suitcases, drafting machine, other useful items. 457 Walter Ave.

MOVING
Winger washer, Speed Queen; also 3-cycle portable dryer, Whirlpool. Almost new, $75 takes both. 598-8268.

CASEMENT WINDOWS, MATtress, headboards and rails, 18 Hp Johnson for parts, old typewriter, fishing tackle, etc. 498 Goldstream.

QUEEN SIZE MATTRESS, 9X12 tent, ceiling tile (300 sq. ft.), Gyproc 3/8", plywood 1/4", life jackets, end tables, new toilet and wash basin, lamps, 477-9436.

54" MATTRESS, BOX AND frame, with maple like head and foot boards. Excellent condition, 18 months old. $250 complete set. 385-5020.

CHAINSAWS
Alf Becker and Son Ltd.
2981 Tillicum 384-6414

BOOK HOLDERS
FOR READING IN BED $15.
383-2357

HAMILTON HOPS and GRAPES
Wine and Beer Supplies
464 A Burnside Rd. E. 388-4511
SEE OUR WEEKLY SPECIALS

"WONDERING WHO REPAIRS Refrigerators? We Do."
HASTINGS APPLIANCES
2100 DOUGLAS 386-7734

TWO-5 YEAR SPA MEMBERships for sale. Option to renew after 5 years, $60. $250 each. 388-6246.

BUY SORBY LATHE TOOLS (highest quality). Limited stock. TOOLS 'N SPACE, hobby woodworking, 338 Catherine. 383-9600.

BUILD GARDEN FURNITURE etc. at TOOLS 'N SPACE, hobby woodworking, 338 Catherine, 383-9600.

ONE LONG EVENING GOWN, worn once, $35; Box pocketbooks; mans blue dress jacket; glass gallon jars. 478-9465.

BARGAIN PRICES ON NURsery shrubs, trees, bamboos. Shieling Nurseries, 600 Brookleigh Rd, 658-5779.

ELECTRONIC SCALES & CASH REGISTERS
NEW AND USED.
Owen and Sons
Cash Registers Ltd.
383-7134

H.I.S. — CHIC BRAND LADIES silver-gray straightleg cords, size 27". Brand new, only $15. 595-4167 after 5.

MUST SELL DOUBLE BED size box spring and Walnut head/foot boards. Best offer takes. 595-3775.

GOLD THERMO-LINED drapes, 144x83, $50. Fondu set, never used, includes 6 plates and forks, $15. 477-9361.

1966 METEOR MONTCALM 4 door hardtop. Pair of mirrors, roof rack and trailer hitch. Girls Raleigh 20" bike. 595-1073

BEAUTIFUL, HANDCUT, MAchine stitched, reversible double sized quilt. Brand new. $85. 478-4678.

13 CU.FT. FRIDGE, USED 2 weeks, $200. 1918 National Cash Register, 4 drawer, $425. 478-7698.

REGENT FLAT BED SEWING machine plus cabinet, very good working order. $90 firm. 384-8401.

GARAGE AND YARD SALE, 3009 Pickford Rd. Colwood. 10 am-4 pm. Perhaps we have what you need.

GIANT GARAGE SALE, FRIday and Saturday. Moving, all must go. 544 Toronto St, James Bay.

WASHER AND DRYER, LIKE new in excellent condition, $525. Walnut dining suite, $350. Taking offers. 388-6991.

WALNUT DESK, $200; OAK writing desk, $175; walnut dining set, 4 chairs, $175; Antique wall clock, $200; more. 595-0104.

USED VACUUMS
Viking $50; Electrolux $30. Sawyer Sewing Centre, 840 Fort, 388-6228.

GOLD STOVE AND FRIDGE, approximately 5 years old; Brentwood tent trailer, new canvas. 479-2617.

HANDYMAN'S SPECIAL— Tools, garden tools. Used kitchen cabinets, sink, toilet. Household items. 592-6258.

SUMP PUMP NEW, NEVER used $40. Gold carpet and underlay, 9x12, $95. Easy chair black vinyl $50. 478-8593.

ALUMINUM HEATING DUCTS, $15; changing table, $25; snow tires, with rims, 8.25-14, $50. 479-8839.

NOW OPEN
Waynes Wagon Wheel Store, dealing in new and used items. Buy, sell, trade. 652-3321.

SHOP WITHOUT GOING SHOPping. The Amway way. Complete product line, fully guaranteed. Call Mornings, 474-1942, 388-5307.

CRAFTSMAN 1 HP TWIN cylinder air compressor, complete with painting equipment, etc. Will deliver. $325. 642-3237.

WHITE 19 CU. FT. FREEZER, excellent condition, $275. White Kitchenaid dishwasher, portable, 1 year old, $250. 385-4882.

10'X8' ATLAS ROLLUP AWNing $210. 750 lb equalizer trailer hitch $70. 300 lb frame hitch $30. 1829 Penshurst Rd.

2X14'S FLUORESCENT lights, wooden windows, doors, hand rails, bricks, etc. 388-9079 or 474-1096.

GYM MASTER TRAMPOLINE, 9x15, $1200 or best offer. For more information call Mr. Morgan 382-3815 or 384-4219 after 5 pm.

SIMPLICITY DELUXE WASHer and dryer. Harvest Gold, good condition. $350 pair. 656-6787

SMALL CHESTERFIELD, black, red, gold velour, like new, $200. 120 bass accordian, Italian, $200. 388-6174

HOMESTEAD SALE, 10 TO 5, Sat and Sun, furnishings, odds and ends, 2765 Admirals Rd. 388-9690.

COMMERCIAL JANITOR equipment and supplies, reasonable prices. Phone 746-4240 in Duncan.

SPRING SPECIAL ON RADIAtor repairs. Phone for details. AUTO CRAFT COLLISION. 478-0021.

FOLDING COT, DUFFLE COAT, down jacket, childs table and chairs, sealers, 4 antique dining chairs, offers. 477-8629.

SACRIFICE NEW TWO PAIRS gent's shoes, $19 per pair; tartan jacket, $19. 592-3836.

RADIO CONTROL SYSTEM
Cox/San Wan radio control system, 2 channel, $150 offers. 652-3089.

WHITE MOFFAT STOVE IN good working condition, $75. White Moffat dryer, $100. 477-3987.

SUPER GARAGE SALE, SATurday-includes Go-Cart, 1828 Crescent Rd., across from Gonzales Bay.

BAYCREST PORTABLE DISHwasher, copper tone, $225. Girls Raleigh bike, $45. 477-8031.

WHITE VIKING 2 DOOR freezer fridge, good condition, $150. 479-4454.

CRAFTSMAN DRILL PRESS, floor model. 3M Copier. 10-speed. Best offers, 382-2566.

5' LIGHTED SHOWCASE $100; 450 unused sheilded cable, $40; wind-up gramaphone. 595-4768.

ESTATE FURNITURE SALE, reasonable offers. 386-7904.

BASEMENT SALE, SATURDAY April 7, 10-4. Electric sewing machine, china, double bed, chairs, frames, record player, floral arrangements, clothing size 16, and much, much more. 1749 Lee Ave.

ANTIQUE MARBEL TOP WASH stand, $175. Carved oak buffet, $430. Heavy solid oak office desk, $400. Wanted; two leaded glass doors, approx. 6'6"x31", wooden highchair. 595-2588.

EUREKA VAC WITH POWER head, cheaper vacuum, colour TV, black and white TV, 16" Ford truck tires, single bed, lawnmower, twin beds, wringer washer, roll away cot. 385-5475.

WOODEN CHAIRS, WOODEN table, antique wash jug and basin, Ladies leather coat size 14, gold ring, 33 gallon fish tank (includes everything). Willing to take offers on anything. 595-2909.

BALLBEARING RUBBER TIRE push mower, as new, $35; self propelled reel type gas mower, $95; self propelled rotary gas mower, $70. Both excellent shape. 386-2826.

BASEMENT SALE, COLLECTables, furniture, lamps, 175 Honda, Atco mower, other interesting items, Saturday and Sunday, 9:30am-3pm. 2820 Blackwood Street.

ANTIQUE RADIO
$50; Hollywood bed (Sealy mattress) $40; bookshelf $15; wooden table and chair $35; antique sitting bench $25. 598-1819 days, 479-3362 evenings ask for Ben.

FLEA MARKET, 508 DOUGLAS St. Sat. April 7, 10am.-2pm. Collectables, furniture, household goods, toys, etc. Refreshments available. Sponsered by the Victoria Black People's Society.

USED BUILDING SUPPLIES
T-Bar ceiling complete, doors, windows, sinks, tubs, toilets, lumber 2x4's thru 2x12's, bricks, copper pipe, galvanized pipe. 382-4214.

GARAGE SALE, SATURDAY and Sunday 10-4. Stove, bicycles, exercise equipment, carpeting, barbeque, lawn mower, stroller, childrens clothing and toys, furniture etc. 3901 Blenkinsop Road.

MOVING, MUST SELL, MISC. items including, Toro lawnmower' Slokati rug; cabinet tv, stereo and radio; wringer washer; old stove; table and 4 chairs. 383-8643.

ASPIDISTRA PLANTS SHOP. 720 Yates Street. 386-7616. New agent for Imperial Hallmark Cleaners. Open from 8 am to 5:45 pm, Monday to Friday, 10:30 am to 5 pm Saturday.

STEAM CLEANER, JENNY model 760, excellent working order, $1000. Cash register F-Jay model 561, 5 or 9 departments. Used for 560 days $1600. Sooke Esso 642-5512.

3 FAMILY GARAGE SALE. Aquarium, vilas table, dolls, craft, plants, ventian blinds, track suit, etc. 3055 Millgrove, near Tillicum. Saturday and Sunday, 10:30 to 3.

ANY SALEABLE ITEMS FOR Kiwanis garage sale to be held Saturday, April 21, at St. David's Church, Cordova Bay Road. Proceeds to Kiwanis Sponsored Youth will pickup, 658-5722

DRAPES AND LINER TO cover 15-17', practically new. Full width customized pale avocado sheers with 12" embroidered hems over cream liner. Regulation height. $250. 479-0162.

STOVES, WASHER, DRYER
Speed Queen washer and dryer, $250. GE 24" range, $60. 30" Moffat range with hi-lo matic oven, $140. Moffat gourmet range, $275. Or offers. All white. 598-7273.

SPECIAL — 5 ONLY
Westinghouse, heavy duty, front loading, automatic washers. A1 condition. Fully guaranteed 6 months. $175. 385-2033, 1729 Cook St.

OLDER SWEDISH FURNIture, blue velvet sofa chair $600, liquor cabinet $500, coffee table ceramic $400, David at Camp Stensil $1,500, Bomish crystal chan. $400. 477-6430.

SINGER TOUCH AND SEW sewing machine with automatic built-in buttonholer, in beautiful walnut cabinet with 3 drawers, complete with stool. $250. 112-743-9714.

TORO—LAWNBOY
Sales—Parts—Service
KEN PRASING EQUIPMENT
478-9313 934 Goldstream

Umbrella Trees
2' Reg. $18. Now $9.95. Grower's Select Tropical Plant Mart, 414 Craigflower Rd., 381-5522.

DEMO
400 Esquimalt Rd. corner of Mary St., Fri. and Sat. Windows, doors, used brick etc.

USED RECORDS, ROCK AND jazz, large selection, reasonable prices, Richards Record Shop, 1318 Government Street, 383-2733.

CONSTRUCTION SHEDS FOR sale, good for chicken houses, garden sheds, etc. 8x12' some wired, $250 each. 388-6645 weekdays.

CONTENTS OF SUMMER home at 5911-5921 Sooke Rd. Furniture, linens, garden tools, and miscellaneous collectables, April 7th, 10 am to 4 pm.

STEEL TRAVELLING CAGE for large pet, 36x21x30h. Like new $25. Firegrate with heat tubes $25. 2 porcelain lavatory basins with fittings $20 each. 656-1030.

MUST SELL, 11' FIBERGLASS runabout and trailer, also 11 X 16 red with black shag carpet and underlay, any reasonable offer. Phone 382-5764.

18 CUBIC FOOT FREEZER, EXcellent condition, $225; 93 gallon aquarium, cedar cabinet, all accessories, $295. 652-2996 after 6:00.

AUTOMATIC ELECTRIC stove, kitchen table, 4 chairs, miscellaneous rough lumber 2x4 2x6 RL, offers. Call evenings 479-0067

HAVE PURCHASED KENmore range and fridge. Selling Frigidaire 15 cu. ft. copper fridge and range, good condition, $250. 656-4977.

IS YOUR TELEPHONE UNATtended? You could be loosing business. Buy or rent an Answering Machine from Interconnect, 3586 Quadra St, 384-0511.

CARPORT SALE SAT-SUN, 10-2 pm, bikes, panelling, vanity, artificial fireplace, firescreens, crib, tables, plants, books, tools, more. 4501 Durling off Ash.

GARAGE SALE, SATURDAY, Sunday, 10 am, 2665 Peatt Road, Langford. Tape players, radios, CB, shell reloading equipment, dishes, linen, much more.

2 PIECE SECTIONAL COUCH, $90. Large table with 4 chairs, $75. Mattress boxspring, frame and headboard, $90. Hoover vacuum, $35. Call 477-0573.

SAWER CABINET SEWING MAchine, $75. Queen size bed, triple dresser with mirror and chest of drawers, asking $500 will not sell seperately. 595-7342.

KENMORE HEAVY DUTY washer and dryer, 1 year old, offers on $600 for set; Craftsman electric mower with grass catcher and 100' of cord, $80. 477-6671.

GARAGE SALE, GOLF CLUBS, drapes, carpet, heater, vacuum cleaner, luggage, books, etc. 907 Deal Street, Oak Bay. 8-12 Saturday. No pre-selling.

INGLIS WASHER, 3 CYCLES, 2 speeds, $225. 3 piece kitchen set, $20. 382-8103.

HOOVER SPIN DRY STAINless steel tub washer with roll away cabinet, $75. 384-2305.

ROYAL ALBERT AMERICAN Beauty dinner set for 8, extras, $375. 478-5190.

GARAGE SALE, BENDIX DUOmatic washer, Sat 10-4pm. 2471 Lincoln Rd.

GARAGE SALE, 1463 ST PAtrick, Saturday, 1-4, no presales.

BASEMENT SALE, 1427 DENman, 8-4, Saturday.

SHORT PASTEL MINK JACket, size 10-12, $350. Disassembled 1972 50 HP Johnson, offers. 652-1959, 652-4123.

2 HORSE POWER HIGH TEMP water cooled compressor, ideal for walk in cooler or air compressor, AAA. 658-8886.

DANISH STYLE COUCH, TEAK table and chairs, swivel chair, vacuum, blender, many household items, A-1 condition. 383-7452.

GARAGE SALE, 9-4, SAT. 1908 Richardson. 3 horse power outboard motor, many other articles at reasonable prices.

MAYTAG AUTOMATIC WASHer and dryer, both units in working order, $80 for the pair. Price firm. 592-6153.

SACRIFICE! SUN LAMP, $18; school desks, $10-$18; new swag lights, $17; wallpaper, $2.50; books; (all excellent). 652-3802.

WEBSTER AIR COMPRESSOR, model 2420. Bostitch T-nailer, model M-III, ideal for smooth edge carpets. 385-1150.

WOODEN TABLE AND 4 chairs, 2 chesterfields with chairs. Samsonite luggage. 658-5538

GARAGE SALE, SUNDAY 10-2, 2210 Henry, Sidney, colour TV, weedeater, scuba gear, mens medium clothes etc.

OLD OAK TEACHERS DESK, $150. Sansui 350A receiver/amp and HPM-40 Pioneer speakers, $400. 478-5719.

17 CUBIC FOOT WESTINGHouse frost free refrigerator, poppy red, top of the line, new condition, $375. 658-8167.

21 CU. FT. DEEP FREEZE, $125. Apartment size fridge, $75. Apartment stove, 110 watt, $30. 479-6864.

GARAGE SALE. SAT. AND SUN. Bathtubs, Youngstown sink cabinet, books, misc., 1429 Grant Street.

RUG 11X23 GOLD AND ASSORTed rugs, freezer, stove, chrome kit, chairs, electric typewriter, 2 door file cabinet. 592-7230.

MATCHED BRITISH INDIA rugs, 10x14, 7x9, excellent condition; lady's golf shoes (8½) never worn. 658-5536.

BRASS FIRESCREEN $10; beautiful girls clothes to 18 months, cheap; and miscellaneous baby items. 656-5875.

WATERBEDS
Day or night, 478-7345.

GERANIUMS, COLOUR VARIety, Martha Washington and Ivy Leafs. 385-4966 after 11:30 a.m.

Office Desks
New, Private. 656-5929

SEEFIRE STOVES-GLASS doors-beautiful sustitute fireplaces-new-used-477-6164.

TYPEWRITERS CLEANED and serviced. Your home. $13.95. Sales 595-7907.

OUTDOOR INCINERTOR BARrels. Ready for use, $5.95 delivered. 383-1328.

45-GALLON OAK WHISKEY barrels, good condition, $15. 383-1328.

5000 GALLON STORAGE TIDY Tank, as is, where is, offers, 656-4436. Tanksamillion.

KIRBY FOR SALE, SAVE $350. Will sell for $350. Has everything, phone 479-0942.

JACOBSEN REEL LAWN mower, good condition, $250. 478-4750.

NEW, SMOOTH 16"X12" CONcrete slabs 85¢ each delivered. 592-7068.

VEGA HATCHBACK TENT, like new, $75 or best offer. Call 382-9329 before 9am.

WASHER AND DRYER, EXcellent condition, $300 or best offer. 479-9471.

LIKE NEW 9X12 WOOD'S TENT and other camping accessories, 598-6338.

OLDER APARTMENT-SIZED square corner fridge, $50; older 40" electric stove, $30. 384-6809.

MORSE CONSOLE STEREO, $150, utility trailer, $150. 388-7226.

20" REEL "TRIMMER SPEcial", excellent condition, nearly new. 598-6507 after 5.

MARBLE TOP VANITY ON base. Approx 17"Dx21"wx31"h, $35. 595-6794.

CHILDRENS SAND BOXES, 4'x4'x8" with sand, $18 delivered. Refills, 383-0974.

SONY 19" COLOUR TV, REmote control, new condition, offes. 595-7907.

AFRICAN SOUVENIRS, TIME Life records, etc. 386-0345 after 5 pm.

INGLIS WRINGER-WASHER. Hardly used. Good condition. $75 or best offer. 478-4678.

CRAFTSMAN 10" DELUXE heavy duty radial arm saw with stand, barely used. 479-5591.

AVOCADO FRIDGE AND stove, very good condition. 478-3763.

APT SALE, ALL KINDS OF MIScellaneous furniture and camping gear. 382-7678 after 5.

VACUUMS
Eureka and Hoover. Sawyer Sewing Centre, 388-6228.

NEW MEN'S DARK WORSTED wool 2 pant suit, size 38w36, 5'6", $75. 384-2037.

NEW JENAIR ELECTRIC BARbeque and grill, complete with cabinet. $410. 384-7511.

SEAMSTRESS REVERSEW sewing machine. Case, bobbins, needles. $35. Phone 652-3209.

WESTINGHOUSE WASHING machine $75. Working order. 652-3426 after 6pm.

GARAGE SALE; FURNITURE, antiques, odds and ends. 11-6, 3803 Carey.

ENCYCLOPEDIA BRITANNICA 1911, 30 volumes Morocco bound in case. 388-4020

TELSTAR RANGER TV GAME for sale, black and white TV's only. Phone 479-0548.

PROPANE STOVE, HOT water tank, 2 large cylinders, reasonable. 383-7796, 384-8101.

GARAGE SALE, SATURDAY, starts 9am. China, antiques, furniture, 1871 Taylor.

LADIES RIGHT HAND GOLF clubs, 1, 3 and 4 woods, 3, 5, 7, 9 and wedge irons, $100. 479-5519.

PATIO UMBRELLA SET, $85. Cart fertilizer spreader, $7. 592-7562.

CRAFTSMAN 10" DELUXE RAdial arm saw and stand, new $700, sell $450. 478-6296.

ONE 2000 GALLON TANK, ONE 300 gallon water tank, offers. 642-4388.

TWIN BED WITH HEADboard, $100; air conditioner, $125; sink, $10; commode, $45. 479-2094.

DRAPES, CARPET, BOOKcase, rocking chair, fire screen, b/w tv. 384-7952 after 4.

GARAGE SALE, SAT AND SUN April 7- 8, 1075 Hulford St. off Quadra near Old Winery.

CRAFTSMAN 10" MOTORIZED table saw, complete. Used very little. $295. 721-5231

45 GALLON OIL TANK, STAND and furnace. $30 complete. 388-6229

MOVING, BASEMENT SALE, Saturday and Sunday, everything must go, 1163 Johnson Street.

ELECTROLUX VACUUM, COlour TV, B&W TV, twin beds with radio headboards. 385-5475.

4 CHANNEL RADIO CONTROL, 4 Servos, Nicad batteries and charger. $175. 477-9238.

BRASS BED, TOOLS, ETC. Garage sale, Friday, Saturday, Sunday. Noon till 6. 931 Cloverdale.

LADIES' CLOTHES FOR SALE, sizes 6-8. Phone 385-8703 anytime.

STEAMER TRUNK, $75; swivel rocking chair, $125. Hide abed, $100. 598-6335

LINED DRAPES, HEIRLOOM bedspread, ladies' spring coat, new. 595-1430 daytime.

ELNA LOTUS PORTABLE SEWing machine, excellent condition, $235. 478-8206.

TABLES AND CHAIRS, CARpets, fridge, chesterfield, etc. 383-9840.

CLOTHES DRYER FOR SALE, excellent working order, $75. 388-6082.

HOOVER TWIN TUB WASHING machine, good working order, $50. 478-0693

BUILT—IN HOME VACUUM
Hose, cleaning attachments, and inlet valves. 478-4217.

BUNK BEDS, $100. TWIN BOX spring and mattress, $50. 658-8640.

18" BAYCREST REEL POWER mower, also English Atco. Cheap. 652-1509.

UNFINISHED CAMPER, MOST materials to finish. Phone 658-8624.

KITCHEN TABLE AND chairs, sofa bed, dresser. 595-4457 after 5.

SINGLE BED, BOX SPRING and mattress. Headboard $75. 479-1588.

GRAPHIC ARTS (DRAFTING) table, with cover. Excellent condition. $85 or best offer. 595-6564.

POCKETBOOKS, RECORDS, tapes, posters, Centennial Books, 895 Esquimalt, 385-4243.

250 GAL. OIL TANK, 1967 AUSTin 1100 wagon body, miscellaneous metal tables, 479-1517

MOWER, SUFFOLK, 17 REEL mower, roller and catcher, $150. 598-3676.

GREY GOATHAIR RUG, 5'x2½'. 383-2787.

TRAIN SET, $150 OR OFFERS. Phone 598-8139.

DEEP FREEZE
GSW (Brentwood), 19 cubic foot, like new, $275. 478-7498.

TWO SINGLE BEDS AND dresser, $75. 595-8676.

PICNIC TABLE FOR SALE, $35. 478-1091.

LARGE INDOOR NORFOLK Pine, $45. 658-8464

NATIONAL POOL TALBE, 2 sets of balls, cues, $500. 385-8879

UNIQUE ORIENTAL CARPET, 12 X 15, 383-6428.

UTILITY TRAILER 6'X11', REmovable sides. 478-9458.

15' ABOVE GROUND POOL AND filter, $400 or best offer. 658-5046.

STAINED GLASS
Custom made to order. 477-6464.

2 STIHL CHAINSAWS FOR sale. 642-5620.

REFRIGERATOR IN GOOD condition, $75. 477-5756

GARAGE SALE, SAT
650 Victoria Ave, 10-3.

POTTERS KICK WHEEL (MANual), $100 or best offer. 595-8968.

MAPLE BUNK BEDS, $60 AND miscellaneous items. 652-2777

21 CU. FT. DEEP FREEZE, 10 years old, $125. 479-0381.

20' OF TRACK LIGHTING, COMplete with pots, $275. 388-5162.

MATCHING DESK, CHAIR AND night-table, stereo. 595-4457.

USED BRICKS, 1000, CLEAN, reasonable, 658-5874

FRIGIDAIRE FRIDGE 6'x27'x25', two doors. 477-8888.

101 CHILDREN'S MISCELLANEOUS

ROUND-A-BOUT
Children's Clothes
Consign/sell your quality children's and maternity wear. 1005 View, Tues-Sat, 10-5p.m. 385-6552

WANTED
Good highchair and carseat
388-9226

A B C CHILDREN FURNITURE Factory prices. Now on display at Atlas Cabinets, 370 Gorge Road, East. 388-6814.

NEW AND ALMOST NEW quality clothing, size infants and up. Very reasonable. Girls size 1 figure skates. 384-3202 after 5.

OLIVE GREEN ENGLISH pram, excellent condition. $65. Phone 478-0419.

CARBED, CARSEAT, FOLDING gate, baby back carrier. Reasonable. 595-6668.

GIRLS SUMMER DRESSES and misc, hardly worn. Sizes 10 and 12. 477-3516.

CHILDREN'S IN HOME SALE. Nearly new boy's shirts, pants, 6-16, $1 each. 1739 Bay St.

CHILDS GM LOVESEAT, $20. Call after 6, 477-6220.

WANTED
Used mesh playpen. 595-4634.

103 MISCELLANEOUS WANTED

BEER BOTTLES AND CANS
60¢ DOZEN
526 DAVID ST.
MON. TO SAT. 8-5
Phone 383-1328

THE SALVATION army needs your re-usable clothing, furniture and household goods. "Help us to help others." Family Thrift Stores. Victoria, Sidney and Langford. For pickup — 386-3295.

Robinson's

Guns Bought for Cash
HIGHEST PRICES PAID
1307 Broad St. 385-3429

CASH
Costume jewellery, quality used clothing, vintage clothing, antique clothing, linen, furniture, antiques, china, collectables, bits and pieces. Please call 385-9878 or 384-4547.
THE BAY WINDOW

WANTED FOR CASH
Furniture, TV's, household goods, jewellery, cameras, tools and anything of value. We buy, loan, trade and sell. Island Colateral and Sales, 620 Johnson St (at Broad). 388-4031.

CASH FOR SCRAP
We buy re-cyclable scrap metal, industrial and domestic.
CLEANSTEEL PRODUCTS LTD.
343 Tyee Road. 384-4161.

WANTED: 2 CHESTS OF DRAWers, dresser with mirror, chesterfield suite, dining room suite, kitchen suite, double bed, 2 single beds or bunk beds, lawnmowers, garden tools, coffee and end tables. 478-2596.

GUNS WANTED
ALL TYPES—TOP PRICES PAID
INTERNATIONAL KNIVES
574 Yates 383-2422

103 MISCELLANEOUS WANTED

RANGES LESS THAN 12 YEARS old, Kenmore, Inglis, Whirlpool, Speed Queen, Simplicity washers, almost any make dryer, working or not, 478-6000. 478-5449.

SCRAP CARS, TRUCKS AND engine blocks hauled away FREE. Reasonable car parts, Victoria Recycling Co., 2525 Bridge St., 384-6422, 388-6275 pager 877, 381-5353 evenings.

WANTED TO BUY: STURDY tricycles, wagons, scooters, twin stroller in good condition for a daycare. Ph 477-6911, local 4859 days. Donations accepted.

WANTED: MILITARY DRILL canes and swager sticks, also want Highlanders sword and skene dhu. Phone anytime, 598-2327.

WANTED: PRIVATE 2 WHEEL bench grinder, 12" or larger band saw, drill press and mortising attachment. All must be in good condition. 385-8679.

DIAMONDS WANTED
Cash for your diamonds and rings in any condition, Universal Trading, 584 Johnson, 383-9512.

HUMMEL FIGURES AND plates also Royal Doulton Figurines and character jugs wanted. 383-0405, 386-0911.

HARLEQUIN ROMANCES, woman's weekly; other paperbacks, hardcovers. Oak Bay Books, 592-2933, 592-3926.

WANTED; SCRAP LEAD, WILL pay to 40¢ pound. Phone Duncan 748-2243 days, Victoria 386-6636 evenings.

WANTED -DRUM BAROgraph/barometer, phone days 477-6911 local 6618, evenings 598-8461

WANTED TO BUY, USED FURniture, appliances and miscellaneous items. Waynes Wagon Wheel Store, 652-3321.

REASONABLE COST, 4 PLACE settings Royal Doulton Melrose pattern, also, 4 settings Prelude silver. 477-5153.

SELL OLD BOOKS TO THE HAUNTED BOOKSHOP
382-1427

TOP PRICES PAID FOR OLD postcards, etc. 595-7567 or 383-8311.

FRIDGES, SQUARE CORnered, working or not, 478-6000, 478-5449.

CARPENTER APPRENTICE, just starting, would like to buy any used tools. 479-8530, 479-2517.

OLD CAR BATTERIES, RADIAtors, copper, brass, lead, 383-1328, 526 David.

WANTED: 2 TICKETS TO April 14th Rod Stewart Concert. 385-8382 after 6.

WANTED: HAIRDRESSING sink 478-9786.

1,000,000 BOOKS WANTED! BIGbucks for books at The Bookminer's, 841 Fort, 385-1722.

LARGE COPPERTONE fridge, frost free, A-1 condition. Phone 656-6701.

POCKET WATCH GLASS CRYSTals, cabinets, materials, parts and so forth. 595-2986.

CARRIAGE WHICH CONVERTS to carbed and stroller. 595-1502 after 5 pm.

FRIDGES AND FREEZERS bought. 383-7213. All Temp.

PIANO WANTED. 384-3935 OR 385-6391.

1971-1972 MT. VIEW YEAR Book. 386-2389 after 4 or weekends.

WANTED: SECTIONAL CHESterfield. 479-1198 after 5 pm.

WANTED: SUN CANOPY FOR English Pram. 479-1166

WANTED: 1972 HONDA XL 250cc for parts. Phone 478-7805.

ABOVE GROUND POOL WITH filter, in good condition, 598-6069.

SPINNING ROD AND REEL and tackle wanted. 478-2563.

WANTED:- SHARPE KEROsene heater, 385-7646

WANTED-OVERSTUFFED couch and arm chairs, 382-0695 after 5 PM

CANOPY TYPE LAWN SWING, reasonably good condition, reasonable price. 478-1389.

109 MISCELLANEOUS TO RENT

TYPEWRITERS
Student rentals, manual $12 per month, electric, $30 per month. City Office Equipment, 386-8396.

CAMOSUN FURNITURE RENTAL
MONTH TO MONTH
833 YATES ST. 383-3655

FULLY DECORATED STYROfoam wedding cake for rent, $25. 386-6436.

112 WANTED TO RENT, MISCELLANEOUS

WANTED HOBBY FARM WITH large barn for high school reunion BBQ in August. Call (eve) Randy 384-8151, Robin 592-9452, Don 386-0588.

STORAGE SPACE 500 TO 1,000 sq. ft. for soil samples near corner of McKenzie and Shelbourne. Contact Mr. B. Ingimundson 477-9581.

115 SWAPS

DRILL, $100 VALUE; HOUSE air conditioner, $300 value; heavy duty impact wrench, ¾" drive,

128 LIVESTOCK SUPPLIES AND EVENTS

HANDSOME 16.2 HH THOROUGHBRED gelding, 5 years old, very well schooled, event/hunter prospect, $4500. Classy junior hunter, 15.2 hh thoroughbred gelding, 5 years old, quiet, $1500. 112-576-8080.

SALTAIRE'S KAI, DOUBLE registered Champion Purebred Arabian Gelding, 7 years old. Many halter placings, consistent performance horse, excellent quality and superb disposition. Anne White, 656-2822.

130 HEAVY EQUIPMENT AND MACHINERY

USED EQUIPMENT FOR SALE

SEALED TENDERS WILL BE RECEIVED UNTIL 2:00 P.M. APRIL 19, 1979.
AS IS, WHERE IS, 294 BAY ST., VICTORIA, B.C.
ITEMS MAY BE SEEN BY CONTACTING WAYNE FERTICH AT 384-6821 OR 384-6211 BETWEEN 8:00 A.M. AND 4:00 P.M. AFTER HOURS AT 385-0690.
TERMS: NET CASH OR CERTIFIED CHEQUE PRIOR TO REMOVAL.

HEEDE-LINDEN CLIMBING CRANE, MODEL L130, 6.8 TON, 115' BOOM, EXPANDED HEIGHT 94'.
KROY SHEAR LINE WITH CUTTER AND PEDINGHAUS BENDER.
1956 P&H TRUCK CRANE — 20-TON CAP.
VEHICLES: 1974 FORD ¾-TON P.U., 1975 DODGE ¾-TON P.U., 1975 DODGE ¾-TON P.U., 1975 MAZDA P.U., 1974 FORD 1-TON FLAT DECK, 1963 CHEV. FLAT DECK, CENTRE CAB.
HYDRAULIC PUMP WITH H75 PORTER CUTTER.
OSTER PIPE CUTTER.
KAISER PIPE THREADER.
DRILL PRESS WITH STAND AND MOTOR.
MILLER 225 AMP WELDER.
NEW FICEP MODEL 10-E UNIVERSAL IRONWORKER (NEW).
WELLS L-9 HORIZONTAL BANDSAW C/W COOLANT (NEW).
1974 JOURNEYMAN BENDER.
1972 JOURNEYMAN BENDER.
2 HYDREX BENDERS.
MUHR BENDER.
PEDINGHAUS BENDER.
RADIUS BENDER.

HIGHEST OR ANY TENDER NOT NECESSARILY ACCEPTED.

1, 18' STARCRAFT ALUMINUM boat, 85hp Mercury outboard, $2500.
1976 GMC Refer Van, GVW 9072 Kg, $17,500.
2 Rooney semi automatic can seamers, $13,000.
2 crab cookers, one aluminum, one stainless steel, $800.
1 Belpar, 8'x12' walk in cooler, $2500.
1 display cooler, 6' (like new), $1500.
1 display cooler, 8' (older wooden model), $200.
Koch semi automatic smoke house, $3000.
Electric digital scales (Dove), $1500.
Electric cash register (Victor), $800.
All inquiries please call 748-2131, 748-4663 between 8:30-4:30.

FOR RENT OR CONTRACT: Bucyrus-erie 1 yard Crawler Dragline. C/W dragline, clam, log grapple and shovel mats. Owner/operator, 25 years exp. Machine located Victoria area. Allan Crane and Dragline Services. Phone Coquitlam 112-936-9082 anytime.

SHOP EQUIPMENT FOR SALE: complete set of Victor torches, $275; one Miller 225 welder, complete, $300; one Craftsman 1 hp compressor, complete, $450; one Craftsman ½ hp benchgrinder, $125. Other miscellaneous shop equipment. 656-5944.

1977 MACK LOGGING TRUCK with 1977 rigging. Senority and contract. Selling because of health. 112-248-2177.

MIXERS (CONCRETE AND mortar, 4, 5, 6 and 9 cu ft) Half price. Richmond, 278-8552 also evenings.

MELROSE BOBCAT, SKID steer loader with scarifier. 478-9917

16' X 9' I BEAM, 3 TON TROLLY, 10' upright, $295. 478-2548 after 10:30 am.

580 CASE EXTENDAHOE, 10 ton trailer, 746-5381.

SEARS COMPRESSOR, 3HP, gas powered, $300. 388-6229

135 FARM IMPLEMENTS

JOHN DEERE — J. GRIEVE MOTORS LTD.
Lawn & Garden Tractors
7 hp - 28 hp
Diesel Farm Tractors
22 hp - 275 hp
Full Line of Attachments
Best stock of good Used & rebilt. Tractors, attachments
652-1642 SAANICHTON

Ford — Rollins MACHINERY LIMITED
610 ALPHA STREET 384-0541
Lawn & Garden Tractors
Gas & Diesel Farm Tractors

SEARS 16 HP TRACTOR, hitch, blade, rototiller, plow, harrow, cultivator, rotary mower. 1978 model. Very few hours used. $3500. 595-2986

MASSEY FERGUSON BUSH and bog disc harrow, pace 2-16" case plow, Cub I.H.C. Mower, Cub I.H.C. row crop cultivator. 6476 Oldfield Rd. 652-1816.

FARMALL C, TWIN PLOUGHS, discs, cutting bar and scraper blade, $1,600. 479-4081.

DIESEL TRACTOR 40 HORSE power, front end loader, 3 point hitch, PTO $5000, 479-4545.

JOHN DEERE 400 GARDEN tractor, 20 hp tiller, front bucket, 30 hours, 743-4933.

1973-44 HP DIESEL TRACTOR, with front loader, also with or without cultivator. 479-1517

FORD TRACTOR 9N, GOOD running order, $1195, 478-9725.

148 LEASE VEHICLES

ENSIGN
WILL SHOW —YOU— HOW TO LEASE

AND SAVE!!!

Lease Returns
78 Horizon
78 Chrys. Cordoba
78 Caprice
77 Fury Sport
77 Dodge B100
77 Honda Civic
76 Dodge Maxi Van
76 Volare S.W.
76 Dodge Kary Van
75 Fury S.W.

PLUS MANY MORE

Wolf Lehmann & Tom Cino SELL Premium Ex-Lease Cars

LEASING??? See Roy Hughes & Ask About

idealease

CHRYSLER LEASING SYSTEM

Member of Chrysler Leasing Systems

Quadra At Caledonia
Dealer licence number D548B
386-2411
Open Weekdays 'Til 9:00

150 CARS FOR SALE

METRO TOYOTA

METRO'S SPRING DEMO SALE!
BUY AT LAST YEAR'S PRICES TODAY!!
OVER 30 TO CHOOSE FROM
LET US CONSIDER - YOUR OFFER!

100% Bank Financing O.A.C.

WIDE OPEN 'TIL 9 P.M.
SAT. 'TIL 6
386-3516

METRO TOYOTA LTD.
645 FINLAYSON
DEALER LIC. 0431A

METRO TOYOTA

150 CARS FOR SALE

McCALLUM — DATSUN — VOLVO

VANCOUVER ISLAND'S LARGEST VOLVO DEALER
Also Offers You The Largest Selection Of Used Volvo's On The Island

78 VOLVO 2442 DL, 4 dr., AT, P.S., P.B., radio. Red.

76 VOLVO 245 DL, 4 spd., P.S., P.B., radio, roof rack, 25,000 mi. Blue.

76 VOLVO 245 DL, 4 spd., P.S., P.B., radio, roof rack. Red.

76 VOLVO 244 DL, 4 spd., P.B., radio. Blue.

75 VOLVO 244 DL, 4 spd. O/D, P.B., radio. Green.

74 VOLVO 145S, A.T., roof rack, radio. Blue.

74 VOLVO 144 fuel injection, 4 spd., radio. Orange.

74 VOLVO 144 GL, 4 spd., O/D, P.B., radio, leather. Red.

73 VOLVO 142E, 4 spd., O/D, P.B., radio. Green.

73 VOLVO 142E, A.T., P.B., radio. Metallic blue.

73 VOLVO 144S, 4 spd., P.B., radio. Orange.

71 VOLVO 145S, A.T., P.B., radio. Gold.

71 VOLVO 145S, 4 spd., P.B., radio. Green.

69 VOLVO 144S, A.T., radio. Gray.

68 VOLVO 144S, 4 spd., radio. Green.

67 VOLVO 144S, 4 spd., radio. White.

67 VOLVO 144, A.T., radio. Red.

BCAA INSPECTED FOR YOUR PROTECTION

McCallum Motors

DOWNTOWN
1101 Yates at Cook
382-6122 DL00850A

COLWOOD
1836 Island Hwy.
478-1741 DL00850B

1972 TOYOTA CORONA WAGON, 2 litre, 68,000 miles, automatic, good condition, $800 or nearest offer. 658-5753

LEAVING COUNTRY 73 BUICK Must sell, 4 door, power steering, power brakes, 70,000 miles, best offer over $1750. 385-4066.

1977 HONDA HATCHBACK, green, sunroof, AM-FM cassette, new radials, phone after 5, 386-0355.

1972 MACH 1 MUSTANG, NEW paint and pin striping, mags, 302 Ford motor, $2500. After 5, 478-9203.

1966 VW BUG, GOOD RUNNING condition except for engine. Case solid, 4 new tires. 477-9273 5-6 pm.

973 DODGE MONACO, 4 DOOR, vinyl top, seats, 350 V8, power steering, power brakes, radio etc. Clean, $2200. 592-3200

1949 STUDEBAKER CHAMPION, 2 door coupe, well worth restoring, $450 or nearest offer. 383-1689, 642-5081

1968 VW BEETLE, WELL MAINTAINED, $900 or best offer. 479-4317.

67 TOYOTA STANDARD, GOOD running condition, perfect for in town driving, asking $500. 592-9611.

1971 TORINO SQUIRE WAGON, air conditioning, power brakes, power steering, 1 owner, $995. 477-0616.

1965 CHEVY II, 327, 10-BOLT posi rear end, new paint, many extras, $900 or best offer. 386-8997.

1963 STUDEBAKER DAYTONA, 2 door hardtop, runs fair, needs minor work, $100 firm. Phone 746-4240 in Duncan.

1961 VOLKSWAGEN, GOOD condition, engine runs, needs testing and pressure plate. $325 or offers. 477-3015.

1973 TOYOTA 1600 COUPE DELUXE, radio, snow tires, city tested. Excellent for city driving. $1300. Call 592-1903, after 5.

1972 TOYOTA COROLLA 1200, 2-door, standard, new front tires and brakes, tested, 478-2548 after 10:30 am.

1974 DATSUN 710 STATION wagon, original owner, 38,000 miles only, excellent condition, $3200. 477-1091.

1977 CHRYSLER CORDOBA, like new, excellent condition, low mileage. Best offer on $7000. 383-3359.

1969 CHEV CUSTOM SPORT, 300 hp 350 V8, automatic, p.s, p.b. 2 door hard-top, tested, $700. 385-9495.

1973 PINTO STATIONWAGON, 4 speed, Michelins, mag wheels, tapedeck, deluxe interior, immaculate. $1,790. 658-8167.

972 COROLLA 1600, ONE owner, low mileage, radio, good radials. After 5:30 or weekends. 384-4349.

150 CARS FOR SALE

Cornell GM
USED CARS YOU CAN EXPECT A GREAT DEAL FROM CORNELL

TOP QUALITY

STOCK NO. 1451A
77 CHRYSLER
Cordoba, Landau roof, gold, bucket seats, console, V8, auto, ps, pb, air, AM/FM, pw, cruise control, excellent condition.
ONLY $6795

STOCK NO. 81833A
78 HONDA CIVIC
Red, 4 spd, radio, digital clock, excellent condition.
ONLY $4555

STOCK NO. 5054A
78 PONTIAC
Trans Am, V8, auto, ps, pb, radio with tape deck, mag wheels, wide-oval tires, spoilers, factory decal.
ONLY $8795

STOCK NO. 1437A
75 VOLVO 164E
Blue, 4-door sedan, 6-Cyl., auto., sunroof, power windows, air conditioning, AM-FM. Excellent condition!
ONLY $5895

STOCK NO. 103B
76 CHEVELLE
Malibu, light green, 4 dr., V8 auto, ps, pb, pin striped, body side moldings, wheel well moldings, excellent condition.
ONLY $4695

STOCK NO. 5020A
76 CORVETTE
L48, white, auto, AM/FM radio, pw, air, excellent condition.
ONLY $11,700

STOCK NO. 1503A
76 CADILLAC
DeVille, white, 4 dr., completely loaded, low mileage, 5 new tires, steel belts.
ONLY $9795

STOCK NO. 125A
76 CHEVY
Malibu S/W, camel, V8, auto, ps, pb, radio, electric rear window, wood panelling, cruise control, air, 37,000 mi.
ONLY $5295

STOCK NO. 83511A
72 CHEVY
Suburban, yellow with slats, V8, 4 spd., radio, clean condition.
ONLY $2795

STOCK NO. 5063A
78 CHEVY
Blue and white 1-ton cab and chassis, V8 auto, ps, pb, radio.
ONLY $7495

STOCK NO. 1433A
75 JEEP CT20
Brown, pu, 4x4, V8, 4 spd, ps, pb, radio, 8,000-lb. winch mounted front, 47,000 mi.
ONLY $5395

STOCK No. 5058A
78 CHEVY 4x4
¾-ton Scottsdale. Blue, 4-spd., ps, pb, radio, 5600 KM.
ONLY $8995

Lots of Lower Priced Cars To Choose From Also 1979 and 1978 Used Corvettes In Stock

GMAC and BANK FINANCING AVAILABLE

Finlayson and Burnside
385-5777

1972 BUICK SKYLARK, 2-DOOR hardtop, very low mileage. 748-1064, after 5:30.

1976 GOLD HONDA CIVIC, NEW paint job, sunroof, 3400 miles, excellent condition, $3300. 386-3194 or after 5 pm. 479-0839.

1972 TOYOTA. VERY CLEAN. Low mileage. Tested. $1385. 384-1721, 592-3121. Sports and Classic Cars, 640 Hillside. D5433.

1975 VEGA STATION WAGON, red, A-1 condition, lady driven, 36,000 miles, just had tune-up, $2200. 477-5120 after 5.

1965 CORVAIR MONZA COUPE, 140-4 speed, positraction, Michelins ZX, great shape, $750. 388-7959.

DELUXE 1965 VW BEETLE. Good body and mechanical condition. Needs painting. $325.00. 477-5537.

1974 FIAT 128 SPORT, 46,000 miles, good condition throughout, front wheel drive, blue, $2695. 386-9625.

1971 CHEVY MALIBU 2 DOOR hardtop, V8, auto, power steering, mags, tested and a real clean car! $2950 and will except trades. 384-8466.

1974 VOLKSWAGEN DASHER, 4 door, automatic, low mileage, good condition, $2550. 386-7097.

1968 THUNDERBIRD, GOOD condition, $1,600 or best offer. 382-6890 after 5.

1969 PLYMOUTH, V-8, SECOND owner, runs good, no rust, gear shift. 381-5420 after 5:30, 479-3570

1978 HONDA, 5 SPEED, HATCHback, 12,000 KM, extras, $3900. 478-7990

1974 GRAND TORINO ELITE, 40,000 miles, excellent condition. 652-2393.

67 LINCOLN CONTINENTAL, full power, immaculate, good condition. $2000. 656-1910.

1974 VEGA EXCELLENT CONdition 39,000 miles $1600 or best offer. 1513 Hillside.

1975 PACER, AUTOMATIC, power brakes, power steering, low mileage. $2900. 479-7314.

1973 FIAT 128 STATIONWAGON, 32,000 miles. New paint. $1750. 479-7024

CHEVELLE WAGON, 1975, 58,000 miles, good condition, 642-3175 or 386-6701.

1972 VOLVO 164E, 4-DOOR leather. Your luxury liner. 477-0941.

74 DART SPORT, 318 V8, AUTOmatic, power steering, good condition. Offers on $2,500. 477-6458.

MUST SELL, 77 CHRYSLER Cordoba, excellent condition, any reasonable offer. 477-2179.

150 CARS FOR SALE

ENSIGN
CHRYSLER PLYMOUTH

ALL UNITS CHECKED BY CAR CLINIC DIAGNOSTIC CENTRE

Specially Selected Premium 2-Door Models On Sale Now

78 Camaro Z28
Automatic, power steering, power brakes, power windows, radio, tilt console, yellow exterior, color-keyed mags.
Stock #8363.
Sale Price $8292

77 Ford LTD II
Automatic, power steering, power brakes, stereo, bucket seats, black and silver.
Stock #70081.
Sale Price $5995

75 Coronet
Automatic, power steering, power brakes, stereo, sun roof, power windows. Green with green leather interior.
Stock #8422.
Sale Price $5494

75 Dodge Cornet
Automatic, power steering, power brakes, radio, buckets, console. Blue with white vinyl roof.
Stock #84172.
Sale Price $3494

ALSO ON SALE NOW

78 Magnum XE
78 Firebird 400
78 Caprice
78 Dodge Diplomat
78 Dodge Colt
77 Volare
77 Dodge B100
77 Comet
76 Nova
76 Gran Prix
75 AMC Pacer X
75 Courier P.U.
74 Chinook MH
74 Olds Cutlass
73 Chrys. Newport
73 Monte Carlo
73 Plymouth S.W.
73 Dodge D300
73 Datsun 610
72 Ford Ranchero
70 Maverick

Plus Many More

GOV'T TESTED PLUS 2-YEAR WRITTEN WARRANTY

ENSIGN
Chrysler-Plymouth Ltd.

DOWNTOWN YATES AT COOK
Dealer licence number D495A
386-2411
Open Weekdays Till 9:00

1970 OLDS CUTLASS, NEEDS work. Also 1969 Chev Malibu. Best offers. 592-6293.

1965 OLDS CUTLASS, CARburator problems, first $400 takes it. 388-5893.

SUPER CLEAN '69 CAMARO SS, rally green, 350, deluxe interior, all stock. $5200, 478-3684.

1973 FORD GRANDE TORINO wagon, looks as new, runs well, $1500. 477-9682.

1977 HONDA CIVIC, 4-SPEED, radio, excellent condition, $3000. 478-9497, after 6 pm.

1968 FORD STATION WAGON, needs work. Must go soon. 384-6809.

1969 PONTIAC LAURENTIAN, excellent transportation, $950 or best offer. 652-9066.

1975 HONDA CIVIC, VERY RELiable and peppy, $2300. Call after 5 pm. 592-0398.

1976 GRANADA, 34,000 MILES, good condition, $3750. 478-2022, 474-1362

1965 FORD STATION WAGON, runs very well, tested $650. 477-7198

150 CARS FOR SALE

DOUGLA VOLKSWAGEN AUDI

Your Largest Volkswagen Audi Dealer On The Island!

RV and Westfalia CAMPER SALE! Continues 'Til Easter

PREMIUM USED

78	VW Bus, A/T	$8995
78	Merc. Wgn., A/T	$6595
78	Espirit, A/T	$7395
77	Honda, H/B, A/T	$4495
77	Honda CVCC, 5 spd.	$4495
77	Bobcat, 6 A/T	$4395
77	Rabbit, 4 spd.	$4695
76	Corolla Cpe.	$3195
76	Monza, A/T	$4695
75	Volvo Wgn.	$4895
75	Montego H/T	$3995
75	Hornet, A/T	$2895
74	Audi 100LS	$4495
73	Fox, 2 Dr., 4 spd.	$3695
69	Datsun 510, 4 spd.	$1195

79 VW Convertibles (Final Year) NOW IN STOCK!

Douglas Volkswagen Ltd.
3329 Douglas Street
388-5466
Dealer Licence 5100

1972 FORD MAVERICK, 6 cylinder automatic, power steering etc. Very clean. Tested $1585. 384-1721, 592-3121. Sports and Classic Cars, 640 Hillside. D5433.

RARE
'74 Charger, 360 Magnum, auto, all original, one owner, 41,000 miles. $4,495 serious enquiries only. 652-3409.

1968 VALIANT 273 CU. IN., 2 door hard-top, blue with white vinyl roof, well maintained, 6 new tires, new transmission, very good condition, $995. 479-8795.

78 LINCOLN
MARK IV, LOADED
Like new, $15,900. 479-8332

BUICK RIVIERA
1970, 56,000 miles, good condition, $1900. 592-4489.

1962 MERC
4-dr ht, good condition, inspected Offers. 388-9226

1974 PLYMOUTH SATELLITE Sebring, 2 door hardtop, 99,000 highway miles, good condition, $1000. 383-6610.

MUST BE SEEN, 1978 TOYOTA SR5 liftback, waranty till Oct. 79, lady driven, blue in and out, custom paint, chrome wheels, 5-speed, split sun roofs, louvres, radio, etc. $6,000 478-5029.

1977 DODGE ASPEN STATION-wagon, model SE, tape deck, trailer hitch. Call 388-6515 before 4:30.

1973 CHRYSLER NEW Yorker, 4 door hardtop, air conditioned, looks new, sacrifice $2950. 598-8394

1978 SEAFOAM PARISIENNE Brougham, 4 door, 350, air conditioned, cruise control, all power. 478-6143.

1973 FURY 1 PLYMOUTH, automatic, vinyl roof, extremely good condition throughout. Tested, $1,700 or offers. 477-2193.

1977 MAZDA GLC, AUTOMATIC, excellent condition, 15,000 miles, mags and extras, $3400 or best offer. 384-8852, after 5 pm.

1972 PLYMOUTH SATELLITE Sebring, excellent condition, low mileage, $1900 or offers. 592-9508.

1978 CELICA, 5 MONTHS OLD with low miles and 2½ year warantee. 595-1142 after 5.

1965 GALAXIE 500XL, 53,000 miles, new paint, US mags and transmission, much more, must be seen. $1800 or offers. 479-4589.

1973 CHEVIE BLUE NOVA, power steering, power brakes, 350 engine, new paint. 478-6010, 478-8324.

1974 MUSTANG II HATCHBACK, V6-auto, 44,000 miles, new radials, 8-track am/fm radio, $2600. 642-3331, ask for Brian.

1972 DATSUN 510, SAFETY tested til March '80. Offers. 385-2340.

1974 PINTO SQUIRE STATIONwagon, new paint and radial tires, 36,000 miles, $2,100. 478-0886.

77 GRANADA, SILVER, RADIAL tires, power steering, radio, rear window defroster, excellent condition. 478-7044, 474-2933.

65 SUNBEAM MINX. CLEAN. Runs well. $225. 384-4270

150 CARS FOR SALE

SUBURBAN MOTORS

SPRING! SPECIALS!

78 MONARCH 4 door, V8, A/T, P/S, P/B, radio
NOW $5995
78 BOBCAT wagon, 4 cyl, A/T, radio
NOW $4695
78 CELICA Liftback, 5 spd., radio
NOW $6995
77 GOUGAR wagon, V/8, A/T, P/S, P/B, radio
NOW $4695
77 COUGAR XR7, Air conditioned
NOW $5695
77 HONDA CIVIC, 4 spd., radio.
NOW $3995
76 PONTIAC LE MANS, 2 door, hardtop.
NOW $4495
76 DATSUN F10, 2 Dr., 4 spd., radio
NOW $3495
76 CHARGER, 2 door hardtop.
NOW $4495
76 CHEVETTE "Woody" Hatchback.
NOW $2995
75 COMET 4 door, V/8, A/T, P/S, P/B, radio.
NOW $3495
73 AUDI 100LS, 2 door, 4 cyl., A/T, radio
NOW $2895

Douglas and Saanich Rd.
386-6131 DL 00863A

De Pape

DIESEL
79 Olds Delta Royale 4 dr, moon roof, air conditioning, tilt and telescopic steering, FM stereo cassette, door locks, power trunk lock, power windows, cruise control. Local one owner, only 6,000 miles, balance of 12 month — 20,000 kim factory warranty available. Be quick for this one. Demand is strong — Availability is scarce. Diesel is the way to go!

CORVETTE
78 Indy Pace car, L82 automatic and all the options, 1,200 miles, absolutely like new.

JAGUAR
75 XJ12L, 4 door, air conditioning, power steering, power brakes, power windows, stereo, beautiful automobile with only 25,000 miles.

JENSEN
73 Interceptor, factory air, Chrysler, V-8, automatic, power steering, power brakes, power windows, stereo. Desirable and hard to find. Appreciating rapidly!

CADILLAC
78 Coupe de Ville D'elegance, air, stereo, power windows, 6-way power seat, tilt telescopic, cruise control, power door locks and trunk lock, lights sentinel and dimmer. Beautiful velour interior. Only 7,000 miles, as new!

79 RX7 auto, air, 2,000 mi.
78 LEBARON air loaded
78 CADILLAC coupe de ville
78 CADILLAC SeVille loaded
78 LINCOLN Mark V loaded
77 FIREBIRD, ps, pb, stereo, auto.
76 TR7 offers! offers!
75 MERCEDES 450 SLC coupe
74 JAVLIN, mags and tires
74 TORINO offers! offers!
73 MERCEDES 450 SE
67 FAIRLANE convertible

Open 8:30-5:30 Closed Sat.

DePAPE MOTORS LTD.
Indoors at 779 Pandora
384-8035 D-5311

1970 CHEVELLE MALIBU, automatic, power steering, very good condition, tested, asking $2000. 383-8117 after 5.

'71 GTO, 3 SPEED AUTOMATIC, console, excellent inside and out, $3,700 or best offers. Anytime after 5:30, 479-6787.

1965 CHEV IMPALA SUPER Sport, 327 4-barrel, many extras. As is, $650 firm. 2818 Lakehurst Drive.

MUST SELL, SACRIFICE, 10,000 miles, immaculate 1976 Vega hatchback, 2 year warrenty. $2395 385-9887, 388-4173

CONVERTIBLE
1968 Oldesmobile, fully powered and in very good condition. $2000. 388-4629.

1970 2+2 PONTIAC, TWO DOOR hard top, power windows, steering, and brakes, $1400 or best offer. 658-5046.

73 MONTEGO MX, JUST TESTed, 2-door hardtop, power steering, power brakes, V8 automatic, $1500 or best offer. 478-4247.

1971 COLONY PARK STATION wagon, excellent condition, all options. Very good buy at $1400. To view: 1990 Fort St.

EXCELLENT CONDITION, 1972 Toyota Corolla, 1600 deluxe, 45,000 miles, 4-door, $1600 or best offer. 598-2852 after 5pm.

1965 VALIANT, 2 DOOR SEDAN 6 cylinder standard, radio and heater. Transportation $150. 478-1512 3-4 pm.

CHECK THIS OUT!
1974 Datsun B210, 2-door, 4-speed, with only 49,000 miles. Extra clean. Just $2295. 721-3695.

1966 PONTIAC STATION wagon, V8 automatic, rebuilt motor and trans, tested. 592-9009, 5-7 pm.

SACRIFICE, 1968 BEAUMONT wagon automatic, power, tested, 81,000 miles, no rust, dents. $1195. 477-9216.

1973 OLDSMOBILE VISTA Cruiser wagon, one owner, deluxe model, sunroof and power windows. $2695. 478-3174.

150 CARS FOR SALE

METRO HONDA

On Display! BRAND NEW '79 HONDA PRELUDE
2 + 2 Sport Coupe
SPECIAL
'74 HONDA CIVIC, 4-speed.
$2999
WIDE OPEN 9-9
SAT. 9-6
2151 BLANSHARD 388-6921
DL1627A

G e M MOTOR SALES
(1973) LTD.

77	Blazer, 12,000 miles	$8895
75	Toyota, longbox	$3495
75	Buick Century, 2 dr.	$3595
75	Grand Prix loaded	$5695
74	Dodge 1-ton F.D.	$3995
74	Monte Carlo, loaded	$4695
74	Chevy Nova	$2895
73	Cougar XR7	$3495
73	Charger	$2995
71	VW van	$2295
69	VW van	$1795
68	Ford Wagon	$ 995
68	Camaro SS	$3695

480 ESQUIMALT RD. 382-7195
D-00058A

B. MADSEN MOTORS LTD.

74	CHALLENGER	$3495
71	CHARGER	$2195
74	MAVERICK	$3395
73	VENTURA, 1 owner	$3495
72	PINTO S.W.	$1995
77	GMC 4x4	$6995
73	COURIER	$2395
72	FORD ¾-Ton	$2495
69	DATSUN P.U.	$1395
76	MAZDA 808	$2995
77	FORD Super Cab, 4-spd.	$6495

Phone 478-5011 DL 00639
2691 Sooke Rd. (Glen Lake)
Victoria, B.C.

Sidney Car Mart
WHERE YOU GET QUALITY AT A DISCOUNT

78 Caprice Classic 4 dr.; 78 Zephyr 4 dr.; 78 Datsun 510; 78 Honda Accord; 78 Cordoba; 78 Grand Prix; 77 LeMans 2 dr.; 77 Aspen 2 dr.; 77 Arrow; 77 Honda Civic; 76 Acadian; 76 Blazer; 75 Volvo; 75 Monarch 4 dr.; 75 Astre; 74 Chev Suburban; 74 Malibu 4 dr.; 73 Pinto wgn; 71 Toyota; 60 Mercedes 220 S; 58 Edsel.

TRUCKS
78 Dodge Maxi Van; 78 Chev ½ ton; 78 Courier L.B.; 77 Ford ½ ton; 76 Ford XLT; 74 Toyota L.B.; 74 Camper for imported truck.

9757 5th St. D01159A 656-2432

Pacific Mazda Peugeot

78 TOYOTA Celica, 5 spd; 78 HONDA Accord; 78 AMC Concord AT; 78 MAZDA 5-spd. Sport; 76 MAZDA 808 cpe.; 75 PONTIAC 9-passenger S.W.; 74 MAVERICK Sdn.; 73 PONTIAC Astre wgn.; 73 MAZDA cpe AT; 72 COMET V8, AT; 72 MAZDA 1800 S.W.; 71 VALIANT AT; 71 CORONA Wgn AT; 69 FORD van.

ASK ABOUT OUR 7-DAY MONEY-BACK GUARANTEE
810 Johnson D02073A 385-1451

ERROL RICHARDSON (Exclusive)
NEW — 1978 PONTIAC GRAND LE MANS. V8, automatic, floor console, power steering, power brakes, tilt steering, AM radio, 8-track stereo, tinted glass, electric sun roof, radial tires, mag wheels, etc. This one and only 10th Anniversary Cup Car is covered by new car warranty. White exterior with trim interior, white vinyl bucket seats. 1978 retail price, over $9,000. Call 382-7121 or res. 383-2465 and make an offer! Empress Pontiac Buick GMC Ltd. DL 5701.

74 FIAT, 4 DOOR SEDAN, $1195. 74 Olds Cutlass, $2495. 73 Ford, 2 door hardtop, $995. 71 Toyota, 2 door automatic, $795. 70 Hornet sedan, 6 automatic, $895. 72 Dodge Sedan, automatic, power steering, $995. 69 Plymouth sedan, automatic, power steering, $695. 71 Mazda pickup, $695. 66 GMC Panel, camperized, $995. 73 Vega, $650. 65 Falcon, 2 door, bucket seats, console shift, collectors item, $1395. Super Motors Ltd, 2538 Government St, 385-0031. DL 5015. After hours 382-1559.

SPECIAL
76 Ford Torino, 4 dr, sedan, extra clean. One week special Only $2995!

E&K MOTORS LTD. 383-6231
642 Burnside E. D02071A

2-DR. SPECIALTIES
67 Coronet R/T 440 Magnum
69 Skylight GS 350
68 Malibu
70 Duster 340
74 El Camino Sprint
Victoria's Greatest Selection Of Specialty Cars
381-5544
BSG SPECIALTY MOTORS LTD.
2936 Douglas DL-6033

978 FORD LTD, COUNTRY SQUIRE, 9 passenger station wagon. V8, automatic, power steering, power brakes, AM/FM stereo, power windows, roof rack, wire wheel covers, plus many more options. Finished in green with wood-grain sides, this wagon is absolutely immaculate, with only 6500 km. Priced at $8995. Another exclusive from MIKE McKENNA, Suburban Motors, 386-6131 or res., 478-1493. DL00863A.

BUICK GS
69 2 dr. hdt. Hard to find 400 model V8 auto, buckets, console, tilt wheel, pu, p. seats, factory mags. This red and black beauty won't last at only $2195.

E&K MOTORS LTD. 383-6231
642 Burnside E. D02071A

Luxury Plus Presige
1976 Buick Riviera coupe. Fully power equipped including air conditioning and cruise control. Colour silver with burgandy interior. Please note! only 17,000 mi. car. Another exclusive with Charlie Peterson at Empress Pontiac Buick GMC Ltd. 382-7121 or res. 592-0458. D5701.

PRIVATE SALE: 1976 Gremlin only 24,000 miles. Excellent condition, auto trans., good rubber, $300. AM/FM 8-track stereo unit with extra speakers. Was new at Chrisfmas. Robins egg blue in color. Well looked after, clean throughout, $3495. Terms can be arranged. Can be seen at Dunsmuir Super Service. 1321 Yates Street.

STATION WAGON. 1974 MAZDA 808, blue with black stripes. Floor shift automatic, radio and 8 track, stereo tape player and extra speakers. 48,000 miles, well maintained, recently replaced brakes, shocks and tires. Bucket seats, $2,995. Can be seen at Dunsmuir Super Service. 1321 Yates Steet. "Private sale". Terms can be arranged.

1970 CHEV, 350, V8, AUTO, 2 door hardtop, offers on $1350. Rear bumper for 1969 510 Datsun, offers 381-5329.

1971 SUPER BEETLE, NEEDS body work and wiring, good running condition, offers, 386-9822.

1969 KARMAN GHIA CONVERTible, only 45,000 miles, good condition, $1700. 478-5262

150 CARS FOR SALE

Speedway MOTORS LTD
VOLKSWAGEN
PORSCHE
AUDI

Vancouver Island's Leading VW PORSCHE AUDI 5000's Dealership

78 PLYMOUTH
CARAVELLE, the compact luxury car from Chrysler. 4-Door, power windows, power steering, automatic, power brakes, radio, tilt steering wheel, digital clock. Finished in metallic brown with gold vinyl roof. An absolute steal at
$6495

78 TOYOTA
SR5 Liftback. AM-FM radio with cassette system, mag wheels, finished in yellow with accenting strips. Economical little car with 5-speed transmission.
$5695

QUALITY TRADE-INS
79 Dodge camper
78 Mustang Cobra
78 Buick Estate Wagon
78 Mercedes 300D
77 Honda wagon
77 Chevy Vega wagon
77 Cadillac DeVille
77 Cordoba T Top
76 Chevette, auto
75 Valiant
75 Jeep Cherokee 4x4
75 Toyota pickup
75 Bobcat wagon
74 VW camper
73 Dodge Dart, 6, auto
73 Westfalia camper
73 Beetle
72 Super Beetle
71 Westfalia
68 VW camper

DOWNTOWN AT SPEEDWAY
VOLKSWAGEN PORSCHE AUDI
971 YATES STREET at VANCOUVER
Dealer Licence No. D-5180
385-2415

S&H TOYOTA CENTRE
Two Locations To Serve You Better

848 YATES ST.
381-5222
79 COLT HB
78 CONCORD
78 MONACO
78 ARROW HB
78 COROLLA
78 FAIRMONT
77 CAMARO
77 MONTE CARLO
77 CORDOBA
77 DATSUN PU
76 MONARCH
76 COROLLA
76 FORD LTD.
74 MAVERICK
72 DATSUN
71 VENTURA

FORT and FOUL BAY
592-2471
78 LE BARON
78 CRESSIDA
78 COROLLA
77 CELICA
77 GMC PU
77 CAMARO
77 VOLARE
76 COROLLA SR5
76 CORDOBA
76 REGAL
75 COROLLA
74 MATADOR
74 CORONA
69 CORTINA
67 RAMBLER

SAUNDERS AND HITCHMAN LTD.
2040 Cadboro Bay Road at Fort and Foul Bay
Dealer Licence D01751A

1974 CHEV CAPRIC CLASSIC interior of car just like new, in lovely dark blue velour. Automatic, power steering, brakes and windows, cruise control, 91,000 highway miles by one owner, rear window defogger, royal blue metallic body with lighter blue vinyl top, GM radio and tape unit. Priced to sell fast, $2950. 652-2749

Classified Advertising
386-2121
8:00 a.m.-6:00 p.m.
Mon.-Fri.
8:00 a.m.-5:30 p.m.
Sat.

150 CARS FOR SALE

Brian Holley MOTORS LTD.
SUBARU
VOLVO

SPRING SUPER SALE

BCAA inspected and fully reconditioned quality used cars

78 VOLVO 244
Auto., P.S., P.B., radio. Popular beige, fan interior, 4,000 km only! $8395

77 VOLVO 244DL
4-Dr., auto., P.S., P.B., radio, burgundy, 12,000 km only! $7895

76 VOLVO 244DL
Auto., fuel injection, blue with vinyl roof $6995

75 RABBIT
2-Dr., 4-spd., AM-FM stereo, bright yellow, custom stripe kit $3895

74 MERCEDES 280
Auto., air, power windows, roof, door locks. Superb $11,900

74 VOLVO 164E
Choice of 2: dark blue and burgundy w/black $5695

74 BEETLE
Low miles, clean $2795

73 GRAN TORINO
Squire Wagon, 9-pass., air, low mileage, Michelins $2695

73 VOLVO 145
Wagon, auto., rare p. steering model. Fuel injected $4595

72 VOLVO 145E
4-Speed, low mileage, 1 owner, Michelins ~~$3995~~

72 WESTFALIA
Exceptional 1-owner car. Fully equipped $4995

Sales Dept.
Open 9-9 Mon.-Fri.
9-5 Sat.

BRIAN HOLLEY
Motors Ltd.
3319 DOUGLAS
Between Woodward's and Woolco
DL 00903A 384-1161

Millstream CHEVROLET

IMPALA
77 Impala 4-door sedan, V8 automatic, power steering, power brakes, radio, power windows, tilt wheel, 2 tone paint. Finished in fawn with matching interior trim. One owner local car. $5750

OMEGA
76 Oldsmobile Omega 4 door sedan, 6 cylinder, automatic, power steering, power brakes, radio. Finished in light blue with dark blue vinyl top. $4450

MUSTANG II
74 Mustang II 2+2, V-8, 4-speed, power steering, power brakes, radio. Finished in silver with black trim. Exceptionally clean $3650

GRAND PRIX
78 Pontiac Grand Prix SJ, V-8, automatic, power steering, power brakes, radio, tilt wheel, bucket seats, console shift. Exceptionally clean low mileage local car. Finished in bronze and beige $7990

MALIBU
78 Malibu 4-door sedan, V-6, automatic, power steering, power brakes, radio. Finished in bronze with black trim $6250

OPEN
MON.—FRI.
8:30 a.m. — 9 p.m.
SAT., 9-6

Millstream Chevrolet Ltd.
1730 Island Highway
474-1211
Dealer Lic. D5831

1970 VOLKSWAGEN, FACTORY rebuilt engine, 6 new tires, $1500. 383-1594.

73 CHEVELLE, $700 OR offers. Craig power play cassette with speakers, $150. 478-7229, after 5.

1969 BUICK LESABRE, 14,000 original miles, showroom condition. Open to offers. 384-1905.

1968 VOLKSWAGEN BUS AND 1969 Viva for quick sale. 477-0798 after 6 pm.

1972 PLYMOUTH FURY, GOOD condition, good buy at $1050. 479-2255.

MUST SELL 1977 GT CELICA Liftback, 5 speed, tapedeck, 20,000 miles, $5,900 cash. 592-7266.

1976 TOYOTA COROLLA SR5, good shape with many extras, 696-5395.

1971 CHEVELLE, 2 DOOR hard-top with power brakes and steering, 595-0471.

78 HONDA CIVIC HATCHBACK, 4 speed, 12,000 km, $3800. 382-5535 after 5.

1965 BARACUDA, BUCKETS, console, 318 motor, needs paint, $550. 656-1656.

1970 VW BUG, SHOWROOM condition in and out, $1700 or best offer. 386-6019 after 4 pm.

150 CARS FOR SALE

YATES AUTO

2 77 Mark V's, loaded
76 Cougar XR7, loaded
76 TR7
75 Vega Panel
75 Camaro
74 260Z 2+2
74 Gremlin X
74 Bobcat S.W.
74 Torino GT
74 Challenger, auto.
73 Challenger 340
73 Ranchero
73 Jaguar XKE
~~73 Duster, 340, 4-spd.~~
72 Olds Cutlass
71 Formula 400
71 TR6, overdrive
70 Cougar convert.
70 Super Bee, 6 pack
70 Duster, 440 Mag
69 Olds convert.
69 Chevelle
68 AMX 390 4 spd.

NO REASONABLE OFFERS REFUSED
BANK FINANCING
YATES AUTO SALES LTD.
950 Yates D-01610A 388-7722

SWIFTSURE MOTORS 382-8811

SPORTY CARS
70 Mustang clean
70 Camaro 350 SS
73 Cuda 340
73 Mustang immaculate

PRESTIGE CARS
76 Caprice Estate S/W
72 Toronado loaded
68 Mercedes 250 S

ECONOMY CARS
73 Toyota S/W clean 4-spd.
72 Datsun 1200 auto

TRUCKS AND VAN
73 Toyota P/U auto
70 Ranchero nice unit
70 Eldo camperized van
65 Mercury P/U one of a kind

"LOOK FOR THE SIGN BEFORE THE RED LION"
MON. TO FRI. 9-8 P.M.
SAT. 9-5 P.M.
3388 DOUGLAS ST.
382-8811 DL5001

STOP MOTORS LTD

2524 DOUGLAS
76 Charger Sport
76 Toyota 2-dr.
75 Buick Lesabre 2-dr.
73 Buick Century 4-dr.
73 Buick Luxus 2-dr.
73 Mazda 2-dr.
72 Buick Estate Wgn.
70 Ford 2-dr. H.T.
70 Torino 2-dr. H.T.
71 Sport Fury 2-dr.
69 Datsun 2-dr.
70 Toyota Wagon
68 Fairlane 2-dr.
64 Caddy
64 Chev

MANY, MANY MORE COME IN AND MAKE YOUR BEST DEAL TODAY

BANK FINANCING O.A.C
LEASE ALL MAKES
MON.-FRI. 9-7, SAT. 9-6
383-3635 D02184A 383-8931

PLIMLEY

BRITISH LEYLAND
1010 Yates
382-9121

79 MINIS
$3995

78 Firebird	$6995
78 Honda Accord	$6295
78 Nova	$5495
77 Cordoba	$6495
77 Cadillac	$12,495
77 Skylark	$4895
77 Gran Prix	$6995
76 LeMans S.W.	$5195
74 Datsun	$2495
73 Newport	$1995

Dealer Licence 592

P.M

Painter Motors Ltd.

LOOK
75 Duster V8, 4 spd., stereo.
75 Toronado Brougham, loaded.
73 Buick Century 4 dr. auto, PS, PB
72 Firebird, 350 auto, ps, pb.
71 VW Bug std.
69 Pontiac GTO 400, 4 spd.
68 Cougar XR7, 390 auto.
68 Cougar XR7, auto, PS, PB

SPECIALS
73 Pinto HB, std. $1695
73 Mercury S/W $1495

BANK FINANCING
1513 Quadra at Pandora
D5802 385-0122

1972 PONTIAC LEMANS, GOOD running condition, $1200. Phone 384-3888.

1974 MAVERICK, AUTOMATIC, power steering, low mileage, good condition, $2,800. 383-2070.

1960 BUICK 225 ELECTRA, 401 Wildcat, good condition, tested, $550. 592-2052.

PRIVATE DEAL, '78 CELICA, asking $6500. Phone 382-7470 or 385-6274.

70 VW BEETLE, $1650 OFFERS, excellent condition. Will consider Mobylette Moped in trade. 246-9397.

1963 PONTIAC 6 CYLINDER, 4 door. Tested til April 1980. 386-0541, $475.

1973 PONTIAC ASTRE, 49,000 miles, tested, needs fender, $500, offers. 479-0274.

1961 PONTIAC LAURENTIAN, 6 cylinder, $325. Runs good. 388-9507.

1978 DODGE OMNI
Automatic, power steering, radio, only 500 miles. 479-7782.

1973 MUSTANG FASTBACK, excellent condition, low mileage. Offers. 388-5955.

73 PINTO WAGON, GOOD shape, $1400. Phone anytime, 598-6018.

150 CARS FOR SALE

CHEVELLE
75 Chevelle, 2 door, V8 automatic, power steering, power brakes, tilt wheel. Finished in white with blue trim. Exceptionally clean. For appointment to view this one minimum unit contact Peter Rodgers at Millstream Chevrolet Ltd. 474-1211 or res. 479-5865, D5831.

SPECIAL
74 Laguna Stage 3 V8 auto, ps, pb, one week special Only $2995!

E&K MOTORS LTD. 383-6231
642 Burnside E. D02071A

THE PRICE IS RIGHT!
1975 DODGE DART, Special Edition, 4-door sedan with 6-cylinder, automatic, power steering and brakes. For personal service, Phone CHARLIE PETERSON, at Empress Pontiac Buick GMC Ltd., 382-7121 or res. 592-0458, DL 5701.

HONDA WAGON
1977, a beautiful, brown, 4-speed wagon with roof rack, Michelin tires on Rally Wheels, and only 11,000 miles. This A-1 vehicle is priced at only $4995. Ask for GABBY, at Empress Pontiac Buick GMC Ltd., 382-7121 or res. 652-4202, DL 5701.

1968 MALIBU, SILVER WITH black interior, 327, 4-speed, posi rear end, factory bars, 2.02 heads, 4 bolt main, 740 Rochester 4 BBL. New clutch, fuel pump, crank. Recently tuned and carb rebuilt. Almost new paint, Corvette rims. Offers on $2400. 385-3677 after 6, Marty.

1975 PLYMOUTH GRAN FURY wagon, excellent condtiion, automatic, power brakes, power steering, radio with rear speaker, trailer towing package, trans cooler, extra large radiator, steel belted radials, beautiful family car. Asking $3500. 477-6184 after 5:30pm.

1976 CAPRI GHIA, 3 DOOR hatchback, V6, automatic, console, power steering, sunroof, plus many more options. Finished in metallic green with black interior. Priced at $4995. Ask for MIKE McKENNA, at Suburban Motors, 386-6131 or res., 478-1493. DL00863A.

64 BARRACUDA
Fastback V-8 auto, PS, PB, air. Super sharp. Trades welcome at $2795. Must be seen! PAINTER MOTORS LTD. 3005 Douglas St. 388-6196. After hours: 478-0790. D5802.

GAS SAVER
1976 Mercury Bobcat, h-b, V6, auto, ps, pb, radio, 35,000 miles. Call Bill Thompson, 382-9111, 479-9502. GARDEN CITY AUTO LEASE LTD., 2978 Douglas St., 382-9111. D-5721.

1978 PONTIAC PHOENIX, CUSTOM COUPE! 305, V8, automatic, power steering and brakes, radio, cloth interior. Only 16,000 miles. To view call ART MOYSYHYN at Empress Pontiac Buick GMC Ltd., 382-7121 or res., 477-4715. DL 5701.

ECONOMY CHAMP
78 VW RABBIT Deluxe, 4 speed, only 6,000 miles. Like new! Exclusive with MARTIN CUMMINGS, 477-8476 or 382-7121, Empress Pontiac Buick GMC Ltd. DL 5701.

MUST SELL, BEAUTIFUL, ONE owner 1974 LTD Brougham, 4-door, blue with white hardtop, power steering, power brakes, air conditioning, new steel radials all round, Michelins on back. $2950 or offers. Call 383-5934 9:30 to 5 or 383-7947 after 5. Ask for Chuck.

1975 FORD ELITE, FULL INstrumentation, automatic transmission, power brakes, power steering, power sunroof, seats and windows, air conditioning, radio, rear window defog, vinyl roof, velour interior, 42,000 miles, $5250. Phone 656-1379.

1976 VOLARE PREMIRE, V8, 26,000 miles, all options, trailer package, excellent condition, replacement $8400. Must sell immediately, $5400. Matching 15' Beachcomer every extra, $4200. Take both and Save, $300. 479-5886.

AS IS!!
1976 Astra, 2 dr., auto, 32,000 mi, needs work. $1450. PAINTER MOTORS LTD. 3005 Douglas St. 388-6196. After hours: 478-0790. D-5802.

1979 Ford Thunderbird, V8 auto., ps, pb, pw, air, radial tires, burgandy exterior with matching velour interior. 300 KLM. $9975. Replacement cost $10,700. GARDEN CITY AUTO LEASE LTD. 2978 Douglas St. 382-9111. D-5721.

PETTER LAM
1978 RABBIT Deluxe. 4-Door, 4-speed, AM-FM radio, and only 13,000 km. MINT CONDITION. LIKE NEW. MUST BE SEEN. 388-6921. METRO HONDA. DL 1627A.

EXECUTIVE DRIVEN
1976 Lincoln Mark IV. 34,000 original miles. Pearl white showroom condition, fully loaded with new tires, $11,000 firm. Phone 477-8949 or 477-9224 ask for Greg.

VW SUPER BEETLE
'74 Special order model. Black with red interior. Immaculate condition. AM/FM stereo cassette, Bosch headlights and fogs. Service record. 477-8984.

1977 BUICK CENTURY REGAL, two door hard top, excellent condition, 350 V-8, power steering, power brakes, power windows, AM stereo, radial white walls, 18,000 miles, asking $5950. 477-1351.

INTAGE
1946 De Soto club coupe, repainted, rebuilt engine, steering, brakes. Requires some upholstery work. $1700 or offers. 383-2034 after 5pm or 384-0662 anytime.

75 GRAN TORINO FOUR DOOR, power steering, power brakes, air conditioning, in-dash AM/FM stereo cassette with power booster and 4 speakers, radials, excellent condition, $2800 or best offer. Phone Don 9-5, 383-7916.

WHIT McGILL
73 DATSUN Station Wagon, 4-door, economical 4 cylinder, automatic, with only 28,000 miles. Like new! 388-6921. METRO HONDA. DL 1627A.

1974 MONTE CARLO LANdeau, too many options to list, new paint, battery, brakes, starter motor, red with black interior, Unioval radials, 350, 4 barrel, asking $4200. 477-8725.

1972 VW SUPER BEETLE, EXcellent condition, only 40,000 original miles; new battery and tires, well maintained, tested till November 79, $1995. 595-3962, 595-1429.

68 DODGE MONACO STATIONwagon, air conditioned, power windows, steering and brakes. Engine just overhauled. Moving must sell. $800. Phone evenings 642-5362.

BARGAINS: 1973 FORD Wagon, $1195; 1969 Fairlane Hardtop, $275; 1967 Dodge Wagon, $175; 1966 Valiant Hardtop, $399. Must be sold. Holmes Automotive, 388-5721. D02197A

1969 CADILLAC DEVILLE, black with white ostrich skin upholstery. Well maintained, new tires, air, power windows, power steering, power brakes. $4200. Victoria Press Box 709.

1968 LTD, ALL POWERED, automatic transmission, new brakes and tires, tested til 1980, clean, reliable. Bought new car, must sell, $650 or best offer. 479-6078.

1966 SKYLARK, 2-DOOR HARDtop, tested, good condition, $850 firm. 479-1212.

STOCK, 69 NOVA, V8 4 SPEED, tested, excellent condition, very well maintained, $2600. 592-1396.

1967 CAPRICE, 2-DOOR HARDtop, mechanically sound, $495. 386-9090 after 6.

CORVAIR MONZA 64, $450. 388-7721 Local 6, after 6pm 479-0329 McKenzie area.

150 CARS FOR SALE

WILLE Dodge · Chrysler

71 MAZDA
STATION WAGON, 4 spd, radio, 23,000 mi.
$1695

75 CORDOBA
V-8, auto., P.S., P.B., radio, air conditioning, sunroof.
$4995

75 PLYM. FURY
4-Door sedan, V-8, auto., P.S., P.B., radio.
$2895

73 CHRYSLER
NEWPORT, V-8, auto., P.S., P.B., radio.
SPECIAL $2995

73 CHEVELLE
2-Door, 350 V-8, auto., P.S., P.B., radio.
$2495

72 MAZDA
STATION WAGON, 4-Speed, radio.
$1695

72 DATSUN WGN.
4-Speed with radio.
n8c2.$1895

Many More To Choose From
3200 Douglas at Cloverdale
382-2313
OPEN 9 'TIL 6 P.M.
DLR 00840A

REG. MIDGLEY
AMC Jeep FIAT

SMALL and ECONOMICAL!

'74 FIAT 128	$2295
'74 FIAT 124 TC	$2995
'75 GREMLIN "X"	$2995
'75 DATSUN B210	$2795
'77 ARROW GT	$4695

ONE OWNER and EXCEPTIONAL

'74 HORNET WAGON	$3695
'76 PACER 2-DR.	$4295
'76 VOLARE CPE	$4695
'78 CONCORDE "DL"	$5795
'78 ACADIAN 4-DR	$3995
'78 TOYOTA CORONA	$4795
'78 FIAT X 1/9	$7195
'78 CELICA GT	$6795
'78 MONARCH GHIA	$6795

"Good People . . . DEALING WITH GOOD PEOPLE" "Since 1964"

REG MIDGLEY MOTORS LTD.
736 Cloverdale 385-8756
DL 00347

Honda CAR CENTRE YATES AT QUADRA

SUMMERTIME CAR
76 Fiat Convertible
High Performance
17,000 miles, excellent condition. Reconditioned. Ready for summer.
Low Price $4780
REPLACEMENT OVER $7000

BIG ONE
73 Dodge Monaco S.W.
Highway and summer travelling car. Fully equipped. Double air conditioning. Spotless.
Asking Price $2880

One Victoria Owner
CANADA'S LEADING ECONOMY CAR
77 Honda
Immaculate at $3987

77 Honda H.B.
Loaded with Extras
Radial tires, roof rack, automatic, stripes.
IDEAL 2ND CAR FOR THE WIFE

386-6707
Dealer No. 0846A

EMPRESS
PONTIAC BUICK GMC

MANY OF OUR VEHICLES HAVE A CROWN SEAL, 1 YR., WARRANTY ON THE POWER TRAIN! CHECK OVER THESE SELECTED UNITS— FOR YOUR OWN PEACE OF MIND!

78 VANDURA	1 T. Van	$6995
77 DATSUN 710, 4-dr.,		12,000 miles $4995
75 COMET 4-dr.		$2595
77 CORDOBA, air		$6995

OPEN
Mon.-Thurs. 9-9
Fri.-Sat. 9-6
2867 Douglas at Topaz
382-7121 D.L. 5701

ECONOMY SPECIAL
76 Datsun B210, 2 door, 19,000 miles, lady driven, excellent condition, 383-3198.

1974 JEEP WAGONEER, AUTOmatic with Quadra trac, tip top condition, $5300. Call Bill, 383-6713, 9-4:30.

150 CARS FOR SALE

1975 MONTEGO, 4 DOOR HARDtop, automatic, low mileage, radio, vinyl and velour interior, $3350 or best offer. Phone daytimes, 479-8291, evenings, 595-6645.

1971 FORD MONTEGO, CUSTOmized body, new paint job, automatic transmission with stock 351 Cleveland, like new, must be seen. $2800 or offers. 478-2684 after 5pm.

1975 (BEIGE) SAAB, 2 DOOR, 99LE wagonback. Immaculate condition, 54,000 miles, new radials, excellent sound system, deluxe interior. 595-3501 or 474-1022 for appointment.

PRICED TO SELL FAST. 1974 Plymouth Fury II. Air conditioning, power steering, power brakes good condition, tested til February 1980. $1900 or nearest offer. 385-6350.

EXCELLENT CONDITION, 1977 Gran Prix, power steering, power windows, power disc brakes, vinyl roof, tinted glass, tape deck, new tires, 39,000 miles. $5800 or best offer. 652-9989.

CAN'T AFFORD THE PLATES Student must sell, 1974 Datsun 610, 50,000 miles, new paint. Can be seen at 2858 Austin. Call Dave, 386-0403 or 595-1244 between 5-9 pm.

OWNER TRANSFERRED
1975 PLYMOUTH SPORTS SUBurban station wagon, air conditioning, power windows, etc. excellent condition, $3100. After 6, 479-9770.

72 AUSTIN MARINA, 2 DOOR, 1800 cc standard, white with black interior, radio, radials, tested to march 1980. Very good condition. 59,000 miles. Asking $1000. 595-8964.

77 CAMARO LT
Ideal lady's car, immaculate inside and out, 14,000 miles, automatic, power steering, brakes and windows, loaded, must be seen, $6500. 478-1298, 478-2932.

RALLY SPORT
1976 Camaro R.S, 350, 4-speed, p.s. p.b. too many extras to list. Asking $5900. 382-9026.

DAVE WOODMAN
1976 TRANS AM with only 31,000 miles! Tilt power steering, power brakes and really clean! 388-6921. METRO HONDA. DL 1627A.

MUST SELL LE CAR
1976 Renault 5 GTL, excellent condition, offers to $3000. 598-8668.

1973 SUPER BEETLE, $2695. Excellent condition, new paint, rebuilt engine, radial tires. Consider pickup in part trade. 652-3272.

WESTINGHOUSE ELECTRIC golf cart, new batteries, excellent condition, ideal for use on farms and large or hilly properties. 479-7975.

1976 TOYOTA COROLLA, BLUE, two door, bucket seats, tach, $3500 with Ansen turbo mags, $3400 without. Excellent condition. 537-2186.

1975 SUPERB MERCURY MONarch, power steering, power brakes, radio, automatic, air conditioning, etc. Will trade for VW Rabbit or sell for $3895. 652-1771.

1977 CAPRICE CLASSIC
Black 4 door, loaded, air, cruise, sunroof, stereo. $8300 or best offer. 388-6481 between 8 and 5 or 468-9331 after 6.

1977 CADILLAC
2 door Coupe De Ville, all options except sunroof. Excellent condition, good value at $9500. Phone Grant at 746-5151 or 746-5804.

1965 CHRYSLER IMPERIAL 4-door, excellent body (no rust), $800 spent on transmission and differential recently, $1000. Phone 112-522-8342.

1972 CHRYSLER NEWPORT Royal, 2 door hardtop, excellent condition, power steering, power brakes, air, radio, $1499. 592-6752 after 5pm.

MUST BE SEEN, "1967 OLDS Delta 88, automatic, radio, defogger, excellent condition throughout, $695 negotiable. Apply 305-1010 McKenzie Ave. 479-0654.

CHALLENGER
1973 318 auto., AM-FM stereo, excellent condition, $2,800. 598-1819 days, 479-3362 evenings ask for Ben.

1972 BUICK SKYLARK, CUStom 4 door, one owner, new brakes, shocks, tires, etc. Tip top condition, $2450. Days 479-1667, evenings 658-8884.

11,000 MILES! 1976 PONTIAC Astre automatic silver hatchback, still under warranty, lady driven, immaculate, offers 592-6993.

1966 VALIANT 2-DOOR HARDtop, power steering, power brakes, rebuilt 273 engine, damaged left front fender. $350. 386-8331, days.

1972 MERCURY MONTEGO, good condition, low mileage, 302 motor, new disc brakes and muffler, tested to March 1980. Best offer, 652-3349.

1974 CAMARO 2-DOOR SEDAN. Silver with black interior, A-1 condition. Viewing at 1346 Hampshire Rd. Saturday April 7 and Sunday April 8, 10 to 4.

1973 CHEVELLE MALIBU STAtion wagon, 350 automatic transmission, power steering, power brakes, 57,000 miles, $2750 or best offer. 384-1475.

1978 FIREBIRD
Still under warranty, red bird package, 350, showroom condition, will consider all offers. 656-4548.

71 SATILITE SEBRING, EXcellent condition, metalic blue with with Starsky and Hutch stripe, open to offers, phone 592-6945.

1972 SUPER BEETLE, VERY good shape, 44,000 miles, $1295. 1970 Ford 9 passenger station wagon, 69,000 miles, no rust, call after 5, 478-6032.

1970 BUICK SKYLARK, NEW paint, power steering, power brakes, power windows, excellent mechanical condition. $1950. 388-9683.

77 OLDS CUTLASS SUPREME, 15,000 miles, power brakes, power steering, automatic, air conditioner, $6500. After 6, 652-3633.

1973 GRAND TORINO, POWER brakes, widnows, steering, 8-track tape deck, radio, 75,000 miles, very good running condition. $1900 or best offer. 385-2236.

1967 T BIRD, 4 DOOR, LANDAU vinyl roof, all power, 390 motor, 62,000 miles, snow tires, top condition, one owner, $3495, phone 477-8756 after 3.

NIGHT MOVES
1968 Beaumont 350 375 HP, M21 4 speed, mags, fender flares, sunroof and much more. Asking $3,300. To view call 478-2347.

US ARMY JEEP 1964
16,000 true mileage. The real McCoy. In A-1 shape. Best offer takes it. 6922 Vevaness Rd. Terry Lunn.

1975 PLYMOUTH FURY CUStom, 2 door hardtop, vinyl roof, V8 automatic, power steering, power brakes, good condition. Any reasonable offer. 478-2070.

77 BUICK SKYLARK, HATCHback, console, bucket seats, power steering, power brakes, 305 V8, tilt steering, $5600. Call Ken 656-7101.

1973 MERCURY, GOOD BODY, clean interior, new brakes, the car must be sold, a steal at $1600. Contact Mike, 383-1723, between 9-5. After 5pm, Rick, 384-1892.

1975 HONDA HATCHBACK. Clean. Runs very well. Just tested. $2250. 384-1721, 592-3121. Sports and Classic Cars, 640 Hillside. D5433.

1972 DUNE BUGGY, FIBREglass body, street legal, $1000 or nearest offer. 478-1573.

1974 SUPER BEETLE, EXCELlent condition, radial tires, $2800 or nearest offer. 386-2769.

67 PONTIAC PARISIENNE, good running order, $800. 383-6587 after 5.

1976 RABBIT DELUXE, AUTOmatic, radial tires, good condition, $3100. 652-2919.

150 CARS FOR SALE

METRO TOYOTA

ECONO-LOT
NOTHING OVER $1999
386-3311

68 DODGE DART, 79,000 original miles! Immaculate condition! 4 door, 6 cylinder, automatic, with radio.
ONLY $1799

67 TOYOTA CROWN, 4-door sedan, 6 cylinder, 4 speed, radio. Must be seen!
ONLY $1299

69 NOVA, 4-door sedan, 6 cylinder, automatic with radio.
ONLY $ 799

71 PLYMOUTH Sports Fury, 2-door hardtop, 383, V8, automatic. Power steering, power brakes and radio.
ONLY $1099

—PLUS—
MANY MORE TO CHOOSE FROM!
386-3311
If Busy
386-3516
Burnside at Finlayson
DL 0431A

METRO TOYOTA

HIGH BOY
'65 Cuda, 273, straight axle, $6,000, or best offer. 386-9793 ask for Rob.

1977 VOLKSWAGEN RABBIT Champagne Edition, immaculate condition, 12,000 miles, $5100. 385-1228.

1973 CENTURY, 50,000, MEchanically sound, nice shape. Offers. Call Dave Keddy, 388-1080 after 6.

ACCIDENT SPECIAL, VW Fastback, dual carbs, good running gear, $200 or offers. 383-6953.

1975 VW RABBIT, 2 DOOR, DEluxe model with 4 speed, excellent condition, economical, $3,300. 382-5054 before 3 pm.

1972 PINTO RUNABOUT, 2000CC engine and radio, gas tank factory repaired, good shape with new paint, $1650. 383-6819.

1977 FORD COMET, 6 CYClinder engine, automatic transmission, 15,000 miles. Asking $4450. 642-3815.

1966 DATSUN STATION wagon, good 2nd car, $450 or offers or trade. 381-5498 or 477-0471.

1970 TOYOTA COROLLA, TWO door, automatic, inspected, $1150. 478-5110.

1970 CHRYSLER, EXCELLENT condition, power steering, power brakes, radio, tested till 1980. Bargain price $1550. 658-8581.

1967 DODGE MONACO, 2-DOOR hardtop, automatic, power steering, power brakes, tested and in good condition. $750. 474-2762.

1977 CHARGER SE, FULLY loaded, new condition, low mileage, offers around $5700. 592-9613.

1972 DATSUN 510 FOUR DOOR, good condition throughout, well maintained, $1800 or reasonable offer. 386-0790.

1968 VW FOR SALE, EXCELlent condition, $1200 or best offer. 386-9068.

1970 MAZDA 1500, PISTON ENgine, very good condition, $600 or best offer. 652-4297.

1976 FIAT 128, 2-DOOR SEDAN, navy, 24,000 miles. 595-4457 after 5.

1967 CHEV IMPALA, NEW tires and shocks, 327, V8, tuned in December. $450 595-3119.

'74 VEGA, 283, NARROWED 10-bolt, mags, tested. $2650. 383-5995.

72 TOYOTA COROLLA, 51,000 miles, radial tires, good running condition, $1500, 598-8156.

1952 CHEV 4 DOOR DELUXE, rebuilt running gear, new paint, best offer. 477-7835, 385-4744.

$3495
1975 Datsun 710, 2-door, 26,000 miles, 4-speed, radio. 479-3084.

1975 FIREBIRD, GOOD CONDItion, low mileage, offers. 382-4963 after 5pm.

MUST SELL, 1971 DATSUN, new paint, tested, runs well, 4 speed, first $600 takes. 388-6297.

1974 METEOR MONTE CALM, 4-door, 39,000 miles, $2450. 479-1434.

1964 SKYLARK, 2 DOOR HARDtop, V8, 76,000 miles, beautiful condition, $2150. 479-5216.

1972 SUPER BEETLE, VERY good condition, Asking $1950. 479-3911 or 382-7760.

1970 MUSTANG MACH 1, 351, automatic, asking $2750. 656-5404.

1963 FORD FALCON FUTURA, stick shift, good shape. Offers. 386-7521.

65 IMPALA, POWER STEERing, power brakes, as is, $250. 477-1015 after 5:30.

1976 GREMLIN, 6 CYCLINDER, automatic, $1500 or trade for motor cycle. 386-6895 anytime.

1975 HONDA GL1000, 3,000 miles, $2,000. Ph (112)287-9935 evenings, (112)287-4711 days.

1969 LINCOLN CONTINENTAL Mk III, excellent condition, $3,500 open to offers. 478-8593.

1972 VOLVO STATIONWAGON, 69,000 miles, good condition, $2,500. 477-9374.

1973 PLYMOUTH CRICKET, good condition, $1850 or will consider trades, 381-5498 or 477-0471.

LOW MILEAGE, 1978 510, 4 door Datsun, standard, $4800. Frank Sale. 382-9191

1978 MINI, 12,000 MILES, WOODAM-FM cassette, Flamingo red. 383-1971.

1968 VAUXHALL VIVA, GOOD running condition. 595-8930 after 10 am.

1970 CHARGER, SPECIAL EDItion, immaculate, many extras, 383-1210.

150 CARS FOR SALE

THREE POINT DATSUN

77 VOLVO 244GL $7995
76 MAZDA 808 $2995
75 VOLVO 164E $6595
75 FIAT 131 $3495
74 COURIER/Camper $3995
74 MATADOR $3195
73 FORD Torino $2995
71 MERC Marquis $1995
64 HILLMAN, A.T. $1095

USED DATSUNS

78 B210 4-Dr., A.T. $4699
78 F10 Wagon $4547
78 510 2-Dr. $4999
78 200SX, 5-Spd. $6295
77 200SX, 5-Spd. $4995
77 DELUXE Cab $4795
77 710 2-Dr., A.T. $4495
75 710 4-Dr. $3895
75 710 WAGON $4195
75 B210 4-Dr. $2995
75 PICKUP/Canopy $3995
74 710 WAGON, A.T. $3995
73 PICKUP/Canopy $2395
71 510 2-Dr. $1095
70-510 WAGON $1795

Government at Hillside
385-6737
DL00740A

P.M

PAINTER MOTORS LTD.
75 Monarch p.s., p.b., auto, mags
75 Toronado, loaded
74 Dart 2-dr. HT, vinyl, auto
75 Cordoba, loaded, black
73 Montcalm wagon, air, p-w
69 El Camino, V-8, auto., canopy
69 Jeep V6 auto 4x4
68 Ranger PU auto new mtr.
64 Barracuda Fastback

ECONOMY CARS
76 Acadian "Woodie" auto.
76 Honda H.B., 4-spd.
73 Gran Prix, LOADED.
72 Celica, 4-spd.
73 Mazda 808, 4-spd.
72 Courier P.U., 4-spd.
BANK FINANCING OAC
3005 Douglas St. 388-6196
After Hours 478-0790
D-5802

1965 HILLMAN, AS IS, GOOD running condition, needs work. $250 or best offer. 595-7759.

1977 ELDORADO, LOADED, 22,000 miles. Save $9895. Munro Motors, DL5804, 748-8760.

1976 CHEVETTE 4 SPEED, 34,000 miles, one owner, $2400. 743-4665, evenings, weekends.

1975 DODGE MONACO SPEcial, very good condition, $2,500 or offers. 474-1826, 478-5677.

1974 TOYOTA COROLLA Coupe, excellent condition, $2,200 or best offer. 474-1826, 478-5677.

1971 TOYOTA COROLLA 1200, 2-door automatic, 49,000 miles, asking price $1350. 592-3641.

1967 COUGAR, AUTOMATIC, one owner, excellent condition. Asking $2395. 592-9270

73 OLDS CONVERTIBLE, black with red interior, new top, $2750. 656-4783.

1970 ACADIAN, GOOD CONDItion, great gas and oil saver, $1400. 384-3480.

1976 HONDA CIVIC HATCHback, 23,000 miles, excellent condition, $3500 firm. 479-4468.

1967 SUNBEAM MINX, RUNS well, recently tested, $550. 658-5765.

ORIGINAL 1952 DODGE, GOOD condition, asking $1200 or best offer. 383-8740.

MORRIS MINOR, GOOD CONDition, new clutch, alternator, radio, 478-9710.

66 BEAUMONT CONVERTible, cassette stereo, mags, needs paint, $750. 595-7868.

1970 MAVERICK 2 DOOR, 1 owner, automatic and power steering, $600. 656-2719.

1967 CHEVIE NOVA, 2-DOOR hardtop, automatic, $1200. Phone 656-5875.

1970 VW, 4 SPEED, OFFERS. Evenings 595-8408.

1972 VEGA TWO DOOR POST, $500. 642-3992.

1974 FORD GALAXIE 500 HARDtop, $2900 or best offer. 652-9066.

1968 VIVA 2 DOOR AUTOMATIC, good condition, $380. 478-0886.

1959 VOLVO, EXCELLENT shape. Must sell. 384-2290.

1970 DATSUN 510, GOOD CONdition, offers. 477-8146.

1973 CUTLASS S COUPE, GOOD condition, offers. 478-6891.

1973 CHEVELLE WAGON, 350 automatic, $2550. 1915 Jerome Rd, 474-1549.

1969 FORD FAIRLANE, 2 DOOR hardtop, $250. 386-0557.

1971 DATSUN, RUSTY BUT REliable and reasonable. 386-9856.

MOVING, MUST SELL '78 FORD Fiesta, low mileage, 478-8593.

1964 CHEV IMPALA, 2-DOOR hardtop. 598-4177 after 6:30 pm.

1975 HONDA HATCHBACK, $2300 or best offer. Phone 595-8169.

1963 FORD WAGON, GOOD running order, $250. 477-8142.

1966 METEOR, $200 FIRM. 385-2680 after 6pm

1966 ANGLIA, RUNNING order, needs work, $100. 595-8968.

1968 TRIUMPH SPITFIRE, offers, 384-8962.

1970 CHEV MALIBU, $600. 658-5085.

1970 AMX, 401, 4-SPEED, MUST be seen. $5500. 592-2763.

1955 PONTIAC, RUNS WELL, restorable, $550 or nearest offer. Phone 721-5036.

1968 VAUXHALL, VERY GOOD condition, $300 firm. 479-0381.

1962 DODGE, $325. NO RUST, runs good. 388-9507.

1966 MUSTANG, GOOD CONDItion, asking $1000. 479-2073.

1966 VOLKSWAGEN BUG, OFF road, $300 or best offer. 477-9292.

1973 CAPRI V6 4-SPEED, EXcellent condition. 477-6769.

1966 VW, TESTED, GOOD CONdition, $595, offers. 598-5992.

1969 METEOR WAGON, CITY tested, $500. 478-7317.

1968 VOLVO 144S, GOOD CONDItion, $1250. 477-9732.

1974 CELICA ST, 42,700 MILES, new radial tires, $2100. 477-3596.

69 ENVOY, AUTOMATIC, $350 or nearest offer. 656-7196

1965 AMERICAN RAMBLER, reasonable offers. 386-7904.

1978 HONDA CIVIC HATCHback, like new, $3950. 479-2255.

1970 PONTIAC LEMANS 2+2, excellent condition, must be seen. 388-6783.

150 CARS FOR SALE

1971 DUSTER, TWISTER PACKage, 318, V/8 auto. Best offer. 479-1026.

1964 BUICK SPECIAL, 59,000 miles, stereo, clean throughout, asking $695. 595-1374.

75 CAMARO 6 CYLINDER automatic. Offers. 386-0517 evenings and weekends.

1964 AUSTIN CAMBRIDGE, needs work but runs, $250. 477-3691.

1970 AUSTIN AMERICA, 1300, low mileage, one-owner, $1000. 477-4219.

67 FORD STATION WAGON, very good condition, 78,000 original miles, $550. 598-6014.

1973 VEGA GT HATCHBAKC, 5 radial tires, 6 cylinder, $1400. 388-4139.

1974 PINTO, 54,000 ORIGINAL miles, Asking $800. John 384-4805.

ECONOMY, 1971 PINTO, MODified gas tank, mags, $600. 478-7977.

71 VOLVO 142E TWO DOOR coupe, leather interior, AM/FM, $2400. 383-4589.

1975 VEGA HATCHBACK, automatic, 40,000 miles, excellent condition, $1550, 479-4966.

65 PONTIAC, 77,000 MILES, 283, rebuilt transmission, immaculate interior, $625. Call 477-6254.

74 VEGA, $1200. HATCHBACK, automatic, low mileage, call 477-6254.

1973 DATSUN 610, 4-DOOR STAtionwagon, excellent. $1950 or best offer. 479-4727.

1970 MAVERICK, 6 CYLINDER standard, good mechanical condition, 478-2317.

1965 RAMBLER AMBASSADO

154 TRUCKS, BUSES AND VANS

BRUCE LOCKHART
1977 Econoline Van, 20,000 miles and in excellent condition. 388-6921, METRO HONDA. DL 1627A.

1974 DODGE ¾ TON PICK-UP, 318 automatic, power steering, power brakes, steel belted radials, am/fm tape deck, pleasure use only. 656-1606.

73 FORD ¾ TON CAMPER SPECIAL with Slumber Queen camper. Many extras. Will not separate. Quick sale at $5900 or best offer. 383-7627.

1971 INTERNATIONAL TANDEM gravel truck, 12 yard aluminum box with new rubber, paint and rebuilt diesel. Plus H plate, $8,500. 478-0886.

1976 FORD ECONOLINE VAN. 6 cylinder, standard, power brakes, captain chairs, top condition, $4200. Possession date April 30th. 595-0548.

68 VW VAN, RUNS OK BUT HAS some rust. $738 takes — no trades.
PAINTER MOTORS LTD.
1513 Quadra, 385-0122, D5802

1974 GMC SPRINT, 454 CU. IN. 4 speed close ratio transmission, AM-FM radio, 14,000 miles, immaculate condition, asking $3800. 385-5387.

1979
Chateau Club Wagon, fully equipped, including air conditioning and reclining captains chairs, etc. Call Mr. Snowden, 383-8131.

CUSTOM SUPERCAB, SLIDE window, power steering, power brakes, 390 automatic, dual tanks, factory canopy optional. $4,800. 478-0245.

IMMACULATE 69 JEEP, CREW cab, 4X4, 350 V8 4spd, 34,000 original miles, $3500. To the buyer 1 free gold sovereign. 743-5908.

1976 FORD ¾ TON, POWER steering, power brakes, automatic transmission, custom canopy, low mileage, camper tie-down. Asking $5995. 479-3260

1965 VW VAN, TESTED, 1600 motor. Comfortable sleeping for two, table, plenty storage, sink, water tank, 2 roof vents, cooking space. 382-0859.

1976 FORD COURIER, 29,000 miles. Exceptionally clean sound and well maintained. $2785. 384-1721, 592-3121, Sports and Classic Cars, 640 Hillside. D5433.

VW CAMPER WINDOW VAN. 1970. Excellent condition. Engine under warranty. New clutch, brakes, body as new. $2695. 384-0373.

1974 FORD SUPER VAN, 6 cylinder, standard, carpeted, insulated, panelled, 43,000 miles, asking $3600. 595-1306.

WORKHORSE
1969 GMC Flatdeck $1295. Uneeda Auto Sales Ltd, 758 Queens Ave, DL02209A, 384-4323.

1969 FORD ½ TON, 360 V-8, 3-speed, mechanically excellent, box needs work, $700 or best offer. 388-7707.

75 FORD ¾-TON PU 360 4 SPD. PS, mags, $3695. PAINTER MOTORS LTD., 1513 Quadra, 385-0122. D5802.

73 FORD ½ TON PU 302 AUTO., PS, PB, dual tanks. $2595.
PAINTER MOTORS LTD.
1513 Quadra, 385-0122. D5802

4X4 72 BLAZER, 350 AUTOmatic, power brakes, power steering, Chevenne. $4300. 479-8508.

1974 GMC PICK-UP, 454 AUTOmatic, new paint, new tires, factory air, all power, offers on $4200. 652-2764 after 5.

1946 DODGE ¾ TON, EXCELlent condition, low original mileage, consider trade for newer pickup, phone 381-5279.

MUST SELL 68 CHEV 2 TON, 70,000 original miles, new 12' deck, excellent condition, $3695. 642-3264.

1968 VOLKSWAGEN VAN, camperized, good condition, rebuilt engine, radials, radio, $2,200 or best offer. 381-5000.

73 DODGE ¾ TON CLUB CAB, V8 automatic, power steering, power brakes, radio, good condition. 743-3052.

1976 CHEV BLAZER CHEYenne, many extras including white spoke mags and 11x15 Armstrong tires. $7300. 652-4977.

1965 INTERNATIONAL 2 TON flat deck, dual wheels, good work truck, needs certificate. Phone evenings 479-0067.

1967 CHEVY SHORTBOX STEPside rebuilt, high performance 327, 11X15 tires, 4 speed, $1750 or best offer. 746-7582.

1976 WESTPHALIA-TYPE, 30,000 miles, AM-FM cassette, like new. Asking $5800. 383-5161 or 382-3993.

'74 FORD ½ TON AUTOMATIC, heavy duty bumpers and hitch, 46,000 miles. With fiberglass canopy. $2800. 592-3174.

VAN CRUISER
1976 Dodge Maxi Van, customized with deluxe extras, must be seen. 478-3196 after 4 pm.

1975 FORD 250, EXCELLENT mechanically, needs tailgate and minor rear end body repairs, $2800 or closest offer, 656-1656.

73 FORD 250 CUSTOM, 360 auto, 46,000 miles with 8' Vanguard camper. Asking $3895. 384-8784.

1959 CHEV. ½ TON, GOOD body, mechanically excellent, $600 or best offer. Peter 382-1928 or 384-5293.

1975 ¾-TON FORD VAN, 26,000 miles, fully camperized. Immaculately maintained. $8100. 595-2871.

1971 DODGE VAN, 15,000 SLANT 6, brakes, trans, muffler, customized. $2900 O.b.o. 386-8567 before 5.

71 FORD CREW CAB. GREAT for the working man! PAINTER MOTORS LTD, 1513 Quadra, 385-0122. D5802.

68 VW VAN. RUNS OK BUT HAS some rust. Please buy! $738. PAINTER MOTORS LTD., 1513 Quadra, 385-0122. D5802.

74 TOYOTA TRUCK, 34,000 original miles, automatic, red with black interior, new tires, canopy, excellent condition, $2900. 384-7401.

1966 FORD ½ TON, CUSTOM cab, V8 3 spd. New interior, glass, wheels, etc. finished in black. $2700 o.b.o 386-7639.

1978 GMC BLAZER 4X4, MANY options, asking $9500. Will consider small trade, phone 477-9132.

1977 CAMPERIZED DODGE maxi van, sleeps 4 or 5. 112-726-4370.

CUSTOMIZE YOUR VAN AT TOOLS 'N SPACE, hobby-woodworking, 338 Catherine, 383-9600.

¾ TON CHEV PICKUP, 10,000 miles, many extras. 478-6626 anytime.

'70 VW WINDOW VAN, NEW motor and clutch, icebox, sink, bed. $1850. 598-7929.

PRICED TO SELL
1976 Ford heavy-duty 1-ton, 4-wheel drive, good condition. 478-1456.

FORD VAN, 1978, LESS THAN 9000 miles, ¾-ton. 642-3175 or 386-6701.

1975 DATSUN PICK-UP, 42,000 miles, excellent condition, offers. 656-5404.

'72 DODGE VAN, EXCELLENT shape. $2500 or best offer. Call 383-0990.

1969 DATSUN PICKUP, $750. 479-5116.

1978 FORD 4X4 SHORT BOX step side. $8800. 478-6832.

76 4x4 DODGE, CUSTOM SPECial, offers on $5000. 477-0432.

1973 CHEV VAN, ¾ TON, short, V8 automatic. 478-3220.

1978 ECONOLINE INTERIOR Panelled and carpeted, flares, mags and radials, plus many extras. $9500 or best offer. ½ or ¾ truck canopy with sliding windows, $225. Also, heavy bumper $225. 478-5350.

154 TRUCKS, BUSES AND VANS

GARDEN CITY
AUTO LEASE LTD.
EARLY SPRING TRUCK SALE

1978 GMC heavy duty ¾ ton pick up, V8, auto, ps, pb, radio $629
1977 Chev ½ ton Custom Deluxe V8, auto, ps, pb, radio. $480
1977 Ford ¾ ton 4x4, V/8, 4 spd, winch $749
1975 Dodge D100, ½ ton P.U., cyl., auto., p.s. radio $315
1975 GMC ½ ton Deluxe, V8, spd, ps, pb, radio, radia tires. $334
1975 Ford ¾ ton Custom, V8, auto ps, pb, radio, chrome rails $424
1974 Ford XLT Ranger, F350 V/8, auto, ps, pb, radio, dua tanks, canopy $499
1974 Ford Ranger ½ ton, V8, auto ps, pb, radio. $292
1974 Ford ¾ ton lw base Van, V8 auto, 47,000 miles. $353
1973 Chev 1 ton van (Beauville) V/8, auto, ps, pb $369

MANY MORE TO CHOOSE FROM

TRADES WELCOME
NO REASONABLE OFFER REFUSED
100% FINANCING O.A.C.
OPEN
9:00 A.M.-8:00 P.M.

2978 DOUGLAS ST.
382-9111
D-5721

WILLE Dodge • Chrysler

76 CHEV. ¾
350 V-8, auto., P.S., P.B., radio.
$5195

75 CHEV. ¾-TON
V-8, A.T., P.S., P.B., radio.
$3995

75 DODGE
CLUB CAB. V8, AT, P.S., P.B. radio.
$4495

72 DATSUN P.U.
4-Cyl., 4-speed, radio and mags.
$1895

68 DATSUN P.U.
Complte with canopy
$1495

3200 Douglas
at Cloverdale
382-2313
OPEN 9'TIL 6 P.M.
DLR 00840A

1966 JEEP 4X4 WAGON, 327, standard, $1600 or swap for car. 656-3677 evenings.

1974 DODGE VAN, SLANT 6 standard transmission, panelled and insulated. $2950. 658-8284.

1973 CHEVY VAN, LONG wheel base, 307 motor, 42,000 miles, $3200. 595-1962.

1965 INTERNATIONAL ½-TON, 6 cylinder, good shape. $1000. 652-2572.

1970 FORD ¾ TON WINDOW van, V8, auto, excellent condition, $2350. 656-5697.

STEP VAN, 1968 CHEV 1 TON, new paint and tires, tested, $2350 or offers. 479-1212.

1973 TOYOTA PICKUP WITH canopy, must sell, best offer. 382-2085.

1971 FORD ½-TON, RADIO, automatic, 53,000 miles. $1795. 478-2487.

1975 DODGE ¾ TON, TOP OF the line, low mileage, excellent condition, $4800. 478-8558.

1963 VOLKSWAGON DELUXE bus, sunroof, windows. To view 318 Irving Rd.

69 VOLKSWAGEN WINDOW van. Weekdays, 388-4221. Evenings and weekends, 383-9136.

1968 MERCURY ¾-TON PICKup, canopy, boatrack, V8, 4-speed. $2500. 479-1726.

77 CHEV BLAZER 4X4, 350 standard, $8000, best offer. 474-1450 after 5 pm.

MUST SELL, 1976 FORD F-100 with camper, excellent low mileage, only $4800. 384-7026.

1966 CHEVIE VAN, 327, ¾ RACE cam, mags, boots, side pipes, posi, no rust, $1000. 478-2023.

1969 FORD VAN, RUNS WELL, body rust, offers to $500. 652-1959, 652-4123.

1974 4X4 J20 JEEP, ¾ TON automatic, good paint, 360 motor, 746-6929.

1976 DATSUN PICK-UP WITH canopy, good condition, $3600. 642-5598.

1977 SIERRA GRANDE ¾-TON, 454 V8, 4-speed, offers on $5995. Phone 658-8413.

1974 TOYOTA LONGBOX PICKup, 49,000 miles, excellent condition. $2,795. 478-8206.

'73 DATSUN 620 PU, NOT RUNning, 90% complete, $400. 479-6867.

1964 ECONOLINE VAN, GOOD body and motor. Asking $695. 656-4745.

NEW '79 GMC SHORT BOX Step Side 4x4, 700 km, $8800. Munro Motors, DL5804, 748-8740.

67 DATSUN PICK-UP FOR sale, brand new motor, 479-0068 between 5-9 only

1963 GMC ½ TON PICK-UP, good running condition, $450. 7980 Wallace Dr. 652-3078.

75 GMC VANDURA, GOOD CONdition, insulated, new radials. $3695. 478-2760.

FORD CUSTOM CANOPY, EXcellent condition, asking $550. Phone 656-5875.

75 GMC ¾, 38,300 MILES, DUAL tanks, V-8. 592-0772.

GMC BUS, VERY GOOD CONDItion, reasonable, 381-5453.

74 CHEVY ¾ TON PICKUP, good work truck. $1500. 656-1910.

1958 FORD PANEL, NEEDS work, runs, $250. 474-1022.

77 GMC VANDURA VAN, STANdard trans, $4850 firm. 384-3566

75 VW VAN, $4000 OR BEST offer. 595-5090 between 5-8.

72 FORD PICKUP, 4-SPEED, $1950 or best offer. 652-4555.

1966 VW VAN, RUNS, AS IS, $400, offers. 965 Hampshire.

1974 DODGE 4X4 ¾ TON, $4,500, will trade on 1 ton. 479-3479.

1970 DATSUN ½ TON, FACTORY canopy, tested, $1095. 478-7927.

1964 CHEV VAN FOR PARTS, offers. 478-5278.

1972 FORD XLT, $2300 OR offers. 652-3694.

1969 FORD ½ TON 4X4 CREW cab. $2000. 478-0766.

1964 MERCURY ½ TON, offers. 382-1718

1972 MAZDA, LOW MILEAGE, excellent condition. 478-4855.

WANTED: 1963-1973 CHEV 4X4 pickup. 478-3684.

154 TRUCKS, BUSES AND VANS

1976 TOYOTA LONGBOX WITH canopy, 46,000 miles, $3400. Phone 598-6005.

1964 FORD ½ TON, REBUILT motor, good shape $995. 592-1395

1960 DELUXE FORD PICK-UP, V8 automatic, 478-7097.

158 TIRES

MICHELIN TIRES
All sizes and types in stock now! at
D&D Tire
1620 BLANSHARD
382-7283

NEW FIRESTONE 721 WHITE letter radials mounted on Z-28 mags, 4 ET14x8 slot mags, 2 Cragar 15x8 S/S mags, Firestone super sport tires L60x15, F60x15. 384-5790.

MUST SELL, 4 FORD 14X7 TURbin mags and tires and 4 ET T-slot Unilug and tires. Excellent condition, $300 each or best offer. 652-4925.

4-BF GOODRICH RADIALS TA Mags, on slotted E.T. rims fits 4 bolt car, like new, $375 phone 385-2060 after 5 pm.

5 TIRES AND RIMS, TWO SNOW tires and three summer mounted on 16.5 rims, fit all 8 stud bolt pattern, $400 firm, 384-7706.

5 ONLY 950X16.5 WHEELS, will fit ¾ ton Chevy, Dodge and Ford, 8 hole, 10" wheels, $50 each. 478-3712.

BUY
Two ER70X14 radials and mags. Two ET slot mags. $200. 721-5018.

FIVE FIRESTONE TOWN & Country tires, 800x16.5, 500 miles, $225. 642-5640.

FOUR G78-15 ATLAS POLYESter tires with four 5 slot Pontiac rims, offers, 382-4545.

WIDE 13" 2, A70-13 AND 2, B60-13, lots of tread, $15 apiece. 478-8558.

GULF DELUXE WHITEWALLS on rims, E78-14, $40 pair. 478-6309.

AS NEW, TWO GOODYEAR custom polysteel radial tires, HR78-14, $120. 384-9678, evenings.

TWO SEARS D-78-14, 2+2, steel belted, $40. 383-8837.

FOUR 9.50-16.5 TRUCK TIRES, 652-2455.

TWO 13" BS GOODRICH RAdial tires T/A 50, $50. 478-1389.

160 PARTS, ACCESSORIES AND SERVICE

ESQUIMALT AUTOMOTIVE PARTS LTD.
OPEN SAT. & SUN TOO

1978-79 CHEV GMC VANS
FIBREGLASS
5 PIECE SPOILER & FENDER FLARE SET
(with mud guards)
Reg. $168.98 Now $149.98

HONDA CIVIC
4 PIECE FENDER FLARES
Reg. $119.98 Now $89.98 set

VAN & IMPORT TRUCK
SUNVISORS
REDUCED TO $59.98 ea.
(Ford, Chev, Dodge, GMC, Toyota-Datsun)

MINI
4 PIECE FENDER FLARES
Reg. $52.98 Now $48.98 set

DRIVING GLOVES FROM ENGLAND
$23.98 pr.
OPEN SAT. and SUN. TOO
1230 ESQUIMALT RD.
(Across from Municipal Hall)
386-8877

EASTER GIFT SPECIALS!

"THERMOS BRAND" Beverage Server $8.95

"BENCH BOY" Self-contained Extension Cord
REG. $12.95 SPECIAL $9.99

SUPER AUTO HAND VACUUM CLEANER
REG. $31.25 SPECIAL $24.95

"SUPEREX" Foot Pumps
REG. $13.60 SPECIAL $10.88

SAVE 20% RUBBERMAID FLOOR MATS!

COMPARE! OUR PRICES ARE LOWER!
Suburban Do-It-Yourself Parts Store
3377 Douglas Street
At Saanich Road
388-5171

1961 MERCEDES 220 GAS, 6 cylinder, needs body work, parts or whole. Rambler 232 6 cylinder, $100. 300 Buick motor, $125. 310 Buick motor, $150. 67 Chevelle fenders, 66 Clark 5-speed truck trans with power take off. Also 2-speed rear end for 5-ton. 68 Cadillac 4-door hardtop, good running gears, all options, parts or whole. 63 Acadian, 4-door, parts or whole, mint front end, 478-1865.

SPRINGS
Specializing in overloads for pickups (including imports). Booster and helper springs (leaf and coil) for cars.
Prompt Repairs Free Estimates
PHONE 384-0213
LOGAN'S RV SERVICE CENTRE
650 Burnside East near Douglas

OVERSEAS AUTO PARTS
Honda—Mazda—Datsun
Toyota—Volkswagen
3400 DOUGLAS ST. 382-2114
(Across from Woolco)

CHEVELLE PARTS FOR SALE; stock dual exhaust $100; 10 bolt rear end $75; 2 speed automatic, $40. Offers on 4 black spoked mags; two 7" aluminum spoked mags and tires; 4 chrome slotted mags and tires; 2 Blazer seats; motor parts. 479-5579 ask for Ray.

ENGINE OVERHAULS, RING jobs, valve grinds, brake jobs, drums and disc turning. Top Volkswagen specialist on premises. Very low rates. Work on Sat, by appointment only. Roadside Auto Repair, 627 B Dunedin St, 385-2215, after hours, 383-6686.

AUDIOVOX
See the ULTIMATE in car stereo at
B.C. SOUND & RADIO SERVICE
931 FORT 383-4731

RADIATOR REPAIRS, FAST top quality repairs at Maurice's Auto Body, 427 Beta St., phone 386-3381 or 384-8094. Located behind the Burnside Pay and Save Gas Station.

'68 SLANT 6 WITH REBUILT 727 transmission, will fit Dodge Dart or same type car. $250. 381-5914.

160 PARTS, ACCESSORIES AND SERVICE

APRIL INVENTORY SALE substantial savings on quality Motorola sound products for your car. King Auto Radio, 831 Shamrock, (1 blk south of Town and Country off Oak), 383-3724.

SCRAP CARS, TRUCKS AND engine blocks hauled away FREE. Reasonable car parts. Victoria Recycling Co., 2525 Bridge St., 384-6422, 388-6275 pager 877, 381-5353 evenings.

VICTORIA 4-WHEEL DRIVE FREE WHEELING HUBS for any make of 4-wheel drive.
597 Hillside at Rock Bay
D-13531 386-6511

BACK SEAT FOR VW VAN. Tan, bench style, excellent condition; can be made to fit any Van. Wanted: Trans axle and wide rims for 1965 VW Van. 592-2543

MUST SELL 51 ANGLIA, COMplete less motor and trans, set up for big or small block. Best offer takes. 384-2669 between 6pm-9pm

NEW SOFT TOP FITS TR6, TR4 and TR250, zip rear window and also new MGB soft top, $150 each. 384-5321, 385-5542.

71 VW CHASSIS, RUNNING gear and transmission included. Good shape. Ideal for dune buggy. 479-5843, Don.

OFFY DUEL PORT MANIFOLD with a 390 CFM Holley mounted and a set of headers for a Pinto 2000cc. 382-9660, Jayson.

1956 INTERNATIONAL ½ TON pickup for parts or restoration. $150. 383-1689, 642-5081

WRECKING 1968 GRAND PARIsienne, air conditioning, radio, etc. Also '67 Parisienne, 4 door hardtops, both running, 385-1829.

WRECKING 1968 TR4A-IRS. EXcellent drive train, body panel, dash, chrome, etc. 753-9628, 752-6566.

UNLADEN CAR TRAILER TO San Fransico, end of April. Will carry vehicle or goods. 743-2849 (Mill Bay)

SPRING SPECIAL ON RADIAtor repairs. Phone for details. AUTO CRAFT COLLISION. 478-0021.

MECHANIC AVAILABLE, EXperienced, skilled professional, low rates, guaranteed work. 478-2075.

HYDRAULIC TAILGATE FOR 1 to 3 ton truck, $475. Four 750X15 dual wheel and tires, $395. Utility trailer $125. 479-6142.

BRAND NEW 64 THRU 68 MUStang quarter panels, also 67 and 68 Camaro and Firebird quarter panels, brand new. 384-8466.

WANTED: SIDE TENT FOR Westphalia Volkswagen van, after 5, 595-6114.

1968 DODGE 4 DOOR SEDAN, asking $350, as is or sell for parts, needs rear end. 382-5153.

TRIUMPH, PENANT, MGB, Morris, Volvo parts, cheap. 474-1022.

WANTED PARTS FOR 64 CHEvelle Malibu SS, between 4-8, 382-7457.

1970 CHEVELLE SS, NO motor, 12 bolt possi, turbo 400, $800. 477-9777.

WATER PUMP, ALTERNATOR, snow tires on rims for '68 Ford ½ ton pickup. 478-8593.

273 PLYMOUTH COMMANDO motor, turbo 400 transmission. Offers on both. 592-0130 after 6.

2 TRUCK CANOPIES, 1 FOR ½ ton, $200; 1 for import longbox, $100. 386-0358 after 4.

3-SPEED CHEV STANDARD transmission, Bellhousing and flywheel. 478-2365.

COMPLETE PTO WINCH AND bumper for '74 Dodge 4x4, $1,000 firm. 479-3479.

1976 360 FORD TRUCK MOTOR, 20,000 miles, like new, $575. 478-3201.

WANTED
4-speed transmission for a 302. After 4, 474-2036.

1973 JAVELIN PARTS, FOR sale, 6 cylinder transmission for 68 Rebel. 478-9145.

1976 2002 BMW MOTOR AND trans, 18,000 miles, $1500. Some body parts, 479-9229.

SPEEDLINE IMPORTS
Complete line of import accessories 2010 Douglas St. 382-2123

SELLING PARTS 1969 CHEvelle Nomad Station Wagon. 478-4826.

DATSUN 1600 ENGINE AND trans, Vega 2300 engine and 2 trans. Best offer. 479-1026.

1968 TR 250, WRECKING FOR parts, good top, roll bar, etc. 479-9736.

FORD 390 ENGINE, RUNNING. Four Chev mags and wide tires. $200 each. 474-1695.

TWO CAR TOP CARRIERS, compact cars, new condition. Reasonable. 656-2274.

1974 VEGA MOTOR, REBUILT 3 speed, auto, trans, many other parts. 478-6718.

SCRAP CARS HAULED
No Charge. Associated 478-9571

SOLEX KADRON CARBS FOR VW, assorted engine parts. 478-9840.

SEARS COMPRESSOR, 3HP, gas powered, $300. 386-6229

FOR SALE, CAR TRAILER, $400. 478-0977

72 MGB TRANSMISSION, $150, Phone 474-2017.

WANTED 1969 FIREBIRD parts. Phone Chris at 477-6751.

1965 ACADIAN FOR PARTS, $50 or best offer. 385-7246.

TRUCK CANOPY FOR ¾ TON, excellent condition. $500. 656-3353

C4 AUTOMATIC TRANSMISsion, good condition. 479-3475.

302 ENGINE AND TRANS, $300
652-1408

CAR PARTS FOR 1969 AUSTIN 1100. 383-4826.

INSTANT SERVICE, NO WAITing, scrap cars hauled free, day or night, 478-2397.

1973 DATSUN BODY PARTS for sale. 479-5116.

WANTED: '71 COURIER OR Mazda truck body. 478-6414.

WANTED: SHOP MANUAL, 1966 Mustang. Phone 478-8033 after 5.

WANTED 1970 TRIUMPH GT6 transmission. 479-9466 Bill.

162 AUTO REPAIRS, SERVICE and TOWING

ASHTON MOBILE AUTO SERvice. Have your car repaired at home, free estimates, 24 hour service. 479-6353.

166 CARS AND TRUCKS WANTED

WANTED
TRUCKS & VANS
GARDEN CITY AUTO LEASE CENTRE
382-9111 2978 Douglas

CASH FOR GOOD, CLEAN USED CARS
THOMAS PLIMLEY LTD.
1010 Yates St. 382-9121

CASH
for clean, used cars
SAUNDERS Sales & Service
474-2211 Colwood

1961 IMPALA
2-door hardtop. 382-6401.

1969-1973 1 OWNER LOCALLY purchased car, low mileage. 382-8489.

WANTED: '74 OR '75 VW WESTphalia, low mileage, good condition, cash. 656-6864 or 598-4824.

SCRAP CARS WANTED, NO hauling charge, 478-9571.

WANTED: 1972 TO 1976 STAtionwagon, low mileage. Phone 658-5417.

166 CARS AND TRUCKS WANTED

PETER POLLEN FORD
Cash for Clean
LOW MILEAGE
CARS & TRUCKS
384-1144

NEVER SELL YOUR CAR UNTIL YOU HAVE OUR OFFER
INSTANT CASH!
DePape Motors Ltd.
779 Pandora 384-8035

WE NEED TOP QUALITY USED CARS
HIGHE$T PRICE$ PAID!
Call
Douglas VW
3329 Douglas DL5100
388-5466

WE PAY
the Highest Prices for Your Clean Used Car
TRY US—YOU'LL BE SURPRISED!
CONTACT
CARL SPICER
Used car mgr.
Empress Pontiac Buick GMC LTD.
382-7121 DL01227A

BE SURE
Come and See Us for best price on your used car.
E&K MOTORS LTD. 383-6231
642 Burnside E.
DL02071A

Top Dollar
FOR
TOP CLEAN CARS
Contact:
BRUCE LOCKHART
CORNELL-CHEV-OLDS
3050 Douglas 385-5777

GEM PAYS
High Prices
FOR LATE MODEL USED CARS
480 Esquimalt Rd. 382-7195

MORGAN ROADSTER WANTed. Phone 479-2083, Michael.

SMALL CAR IN GOOD CONDItion, $1200 or less. 479-6982.

WANTED: VW RABBIT, LOW mileage, 656-5681.

168 CAMPERS, TRAILERS and MOTOR HOMES

PEDEN RECREATIONAL VEHICLE LTD.
VANGUARD
Motor Home — Trailer — Camper
TRIPLE E — Motor home
LEOCRAFT — Luxury Mtr home
VALLEY — Import camper
SUPER SPECIALS
On '79 motor homes, trailers, and campers. Save now!

TRADE-IN SPECIALS

'76 DODGE MAXIVAN
Funcraft conversion, toilet, hot water, sleeps 4. Only 9,000 miles.
$12,495

'78 VANGUARD MAXI has everything incl. hot water, shower.
$16,500

'77 VANGUARD 22' mini. Only 7,500 miles. Loaded with options. New replacement over $27,000.
$20,995

'78 VANGUARD 8'9" truck camper, fridge, heater, oven, double insulation. Boat loader.
$4495

'77 OKANAGAN 9½' c/w toilet.
$3295

'77 VANGUARD 9½'
$3595

'74 PROWLER 31'
Fifth wheel. Everything incl. Storm windows and hitch, a steal at
$7495

'73 24' TERRY twin bed model.
$5495

Parts and Accessories Store
SEE OUR COMPLETE STOCK of all components used to build, renovate or equip your camper, trailer or motor home. All at reasonable prices.

REPAIRS
Consignment Sales
RENTALS

PEDEN RV LTD.
2855 QUESNEL ST. (D1950A)
386-3464
Behind Empress Pontiac Buick

168 CAMPERS, TRAILERS and MOTOR HOMES

COASTLINE TRAILER CENTRE

MOTORIZED RV'S
NEW—TRAVELAIRE 23' MINI—LUXURY ALL THE WAY
NEW—FRONTIER 19' MINI—BUNKHOUSE FAMILY MODEL
USED—FRONTIER 18' MINI—FANTASTIC LITTLE MINI
USED—JAMBOREE 17' MINI—DRIVES LIKE A VAN, PARKS LIKE A CAR
USED—DODGE MAXI VAN CONVERSION—MINT CONDITION
USED—CHINOOK 18' MINI—REAL CLASS, REASONABLE PRICE

Don't Forget We Sell
Travelaire and Rustler Trailers
Frontier Camper and Vans, pick-up covers, pre-serviced trades, parts and accessories, all this and installations and service to. Plus we'll sell your RV on consignments at reasonable rates.

PARTS & SALES
Sundays 1 pm to 5 pm
Nightly Til 8 pm
(Except Fri.-Sat.)
3388 DOUGLAS ST.
(Across From Suburban Mtrs)
CALL 382-6102 NOW

IMPALA CAMPING WORLD
WINNEBAGO
APOLLO
OTTO
BOLER
LIONEL
EMPRESS
FLEETCRAFT, SUNDOWNER
HOLIDAIRE, LEISURECRAFT
CANOPY TOPS — ACCESSORIES
SERVICE
PAT BAY HWY., SIDNEY
656-5504 MDL 5513A

PRE-OWNED MOTOR HOMES!
1978 17' MOBILE TRAVELLER C/W 318 V-8, A.T., P.S., P.B., automotive air conditioning. Fridge and furnace. Only 14,000 mi.
YOUR OFFER?

1974 20' VANGUARD mini motor home, 360 Dodge, V-8, auto., P.S., P.B., cruise control and dual wheels. Fully self-contained. Only 14,000 mi.
YOUR OFFER?

1975 20' MINI WINNIE, 360 Dodge, V-8, A.T., P.S., P.B., 3500 watt generator, cruise control, auto. rollout awning, TV antenna, bathtub model. All this in 20'
YOUR OFFER?

1977 WINNEBAGO Chieftain, 26', rear kitchen, 440 V-8, auto., P.S., P.B. Fully self-contained.
YOUR OFFER?

New 8' and 9' 6" RUSTLER truck campers, fully equipped.

TRUCK CAPS $450 installed

ALL OFFERS CONSIDERED
TRADES WELCOME
OPEN 7 DAYS

DOMINION MOTORS
—LAYTON Trailers
—KIT Campers
—CHINOOK Motor Homes
—LITTLE CHIEF Toyota Motor Homes

78—VOLKSWAGEN Get-a-way van conversion 12,000 KM. Ice box, 2 burner stove. Sink.
$10,250

77—DODGE Van, Conversion, 3 burner stove, oven, 3-way fridge, furnace, porta-poti, AM 8 track stereo. Sleeps 4. 22,000 Km.
$12,995

69—19' TRAVELAIRE. Fully self contained, furnace, fridge
$3495

71—DODGE maxi van conversion.
$6995

73—25' EXECUTIVE, class A motor home.
$24,500

PARTS, ACCESSORIES
REPAIRS
HOURS OPEN
Mon. to Sat., 8 A.M. to 5 P.M.
Dealer Licence Number D-5183
1703 BLANSHARD ST.
(Across from Hudson's Bay parking lot), Victoria, B.C. 385-5012

LOGAN'S RV
OKANAGAN
CAMPERS—TRAILERS
CANOPY TOPS
NEW '79 MODELS
NOW ON DISPLAY
SHOP AND COMPARE!
CLEAN TRADE-INS
R.V. PARTS
R.V. SERVICE
Hitches installed, cars wired, awnings installed, trouble shooting, parts and accessories. Coastline Trailer Centre. 3388 Douglas Street. 382-6102.

DOGWOOD TRAILER SALES
PARTS—PROPANE
WESTERN WILDERNESS Campers
WILDERNESS Trailers
2630 Deville Road
Highway 1 at Millstream
478-6841 DL-00421A

FOR RENT OR SALE MOTORHOMES
WEEKLY—MONTHLY
GARDEN CITY AUTO LEASE LTD. 2978 Douglas, 382-9111 D-5721.

1973 18' HOLIDAIRE TRAILER, sleeps 6, automatic stove and oven, 3-way fridge, furnace, bathroom, electric brakes, new spare tire, tv antenna, 12' spring loaded awning. Real clean gem with many nice extras. $4500. To view 560 Agnes Street or 479-3348.

MUST BE SEEN
10' custom built camper, 3 way fridge, furnace, 4 burner stove with oven, bathroom with toilet and vanity, custom extended bumper and jacks included. $4500. 477-3855.

FOR SALE; 1973 CITATION 17½' Tandem wheel trailer, sleeps 6, self contained, stove, oven, fridge, furnace, toilet, shower, sink, water heater, canopy, stabilizer, hitch, 4 jacks, 2 mirrors, mint condition, $4195. 479-5054.

LIONAL 100, 1975 HARDTOP tent trailer, sleeps six, stove, 3-way fridge, furnace, Porta-Potti, extra slide-in cupboards. Used by adults only, excellent condition, $2500 firm. 595-2469.

19' TRAILER, SLEEPS 6, NEW fridge, stove with oven, furnace, hot water heater, shower and toilet. Asking $2400. 595-5367 after 4 weekdays or view at 2941 Cedar Hill Road.

1972 SELF-CONTAINED TRAILer, sleeps six, brakes, sway bar, 3200; 1956 bus conversion motor home, ideal summer cottage, most major appliances, $3000. 386-7256.

1977 TOYOTA LONGBOX PICKup and Okanagan Camper, fridge, stove, jacks, only 6,600 miles on pick-up. Call Bob Cooper, 381-5222, Saunders Hitchman Toyota, D01751A.

OLDER 8' CAMPER, STOVE, icebox, hydraulic jacks, sleeps 4, $900. Also light weight tent trailer with unique slide-out kitchen, $300. Both in very good condition. 642-4240.

19' TRAILER SELF CONtained. Phone 592-3879 after 5 pm.

VAN CONVERSION, POPUP top. Must sell, first $2,500. For details 383-8985.

SPORTSCRAFT HARD TOP tent trailer, sleeps 6. $800, 652-3349.

Fennell's
TRAILER SUPPLIES LTD.
PROPANE—REPAIRS AND APPLIANCE SERVICE
Custom Building and Van Conversions
Large Parts and Accessories Store
652-3941
Mon.-Sat. 9 to 5
Sun. 12 to 4
6459 Patricia Bay Hwy.

LOOK!!
1979 18' NOMAD tandem. Features toilet, shower, hot water and much more. SPECIAL this week includes hitch, installation, wiring and mirrors. $6895

CHECK
our low prices on
AUTOMATIC AWNINGS
WE SELL AND INSTALL HITCHES
PARTS-ACCESSORIES
PROPANE
BOB'S
MOBILE HOMES LTD.
25 Crease 386-3623
DL 00414A

1972, 15' SUNSET TRAVEL Trailer, sleeps 6, stove, fridge, furnace. 598-4912

FOR SALE; 1976 BON-AIRE tent trailer, new condition, $2000 negotiable. 592-6430.

168 CAMPERS, TRAILERS and MOTOR HOMES

'74 FORD 20' MINI MOHOM, low miles, nicely equipped $9995

'75 DODGE-TIOGA MINI MOHOM, again good mileage, well equipped and clean
$12,900

'73 DODGE D200 Pickup complete with OLYMPIC CAMPER. Good Unit
$6495

Reg Midgley Motors Ltd.
736 Cloverdale Ave.
385-8756
DL00347

KUSTOM KOACH
PROUDLY CANADIAN
9 Mi. North of Nanaimo on Island Highway
Kustom Koach Sales Ltd.
FOR QUALITY
Motor Homes, Travel Trailers, Campers and Van Conversions and KIT COMPANION Travel Trailers, Campers and Fifth Wheels
390-2522
Dealer No. DL 022588

KUSTOM KOACH
PROUDLY CANADIAN

NEW 1979 OKANAGAN MOTOR HOME, 22' model with rear bath. GM chassis, 400 cu. in. V-8, air conditioned, cruise control, tilt wheel, captain's seats, etc. Metro Toyota Ltd., 625 Frances St. 386-3516. DL 0431A.

1978 24' GMC
Country Cruiser Mtr Home. This unit is like new. 146" wheel base. Double air conditioning, Scotsdale guard interior, 400 v engine, auto. trans., cruise control, tilt wheel and tinted glass, 34 gal. holding tank, 30 gal. fresh water tank, battery charger. One piece aluminum roof, 4 burner stove, oven, forced air furnace, hot water heater, 3-way fridge, bathtub and shower, 2-20 lb. propane cylinders, outside outlets of 110 volts and many, many more options. This unit was $23,625, can save $3,000. Priced to sell $20,625. Cornell GM Chev-Olds Ltd., 3050 Douglas, 385-5777. D-60681A.

RAVEN RV'S
VAN CONVERSIONS
VAN TOPS INSTALLED
1979 8½' camper, $3495.
1976 11' Okanagan, $3695.
1978 17' Trailer, $4995.
Partially converted milk van, $1595.
479-3178.

1976 DODGE ESTABLISHMENT 22' motor home. Powered by 360 V8, automatic, power steering and brakes. This unit sleeps 6. Stove, fridge, furnace — Bathroom has separate full sized shower, toilet and sink. Unit is immaculate throughout. Only 22,000 miles. For further information contact Jim Raine at GARDEN CITY AUTO, 382-9111 or 474-1381. DL5721.

APOLLO
Only one left in B.C. 30' of the ultimate in luxury and quality. Ask for Robert Burns at Impala, 656-5504, evenings, 656-4917, D-00248D.

15' BEACHCOMER TRAILER, $2000 installed extras, includes hot/cold shower, double sinks, battervs, equalizer hitch, tanks, etc. Excellent. Sell immediately, $4200. Matching Volare Premire 360, all options, ready to go, $5400. Take both and save $300. 479-5886.

1976 GMC ¾ TON SIERRA Grande Camper Special, fully equipped, 26,000 miles, 1976 matching 9½' Frontier camper. Queen size bed, 3-burner stove, oven, 3-way fridge, vanity, both units in immaculate condition, ready to go, $10,500, 479-5766. Can be seen at 998 Tulip Ave.

R.V. PARTS
R.V.

169 MOBILE HOMES AND PARKS

$14,985
You'll love this 12 X 60 2 bedroom, minutes from Woolco, nice level lot in small park. Private sale. 388-6436 or 388-5464 pager 541, leave message.

FOR RENT IN ADULTS ONLY- no pets park. 2 BR. mobile home- fridge, stove, drapes, w/w carpets; utility room wired for washer/dryer; oil furnace. Close to all amenities. 385-6452.

1122 SQ. FT.
Deluxe home on beautiful landscaped corner ¼ acre lot. Only $16,950. Buyright, 474-2154. D01927.

NEAT LANDSCAPED 12X62, quiet adult park. Near stores, bus. Many extras. Offers. Jackson's, 974 Goldstream. DL00044A.

PRIVATE. 1972 MOBILE, SLIDing glass doors, added rumpus room, carport. Cash $3,000. Assume mortgage payment of $150 per month. 381-5725.

12X48, 2 BEDROOM MOBILE home, set up in Mill Bay, all appliances included, excellent condition inside and out. $6600 firm. 743-9684.

LONG TERM LEASE, 24X52, 3 bedrooms, 2 full bathrooms, built in buffet, balcony off dining, appliances, shed. Offers $32,500. 478-9945.

FOR DETAILS ON HOMES FOR sale in Hidden Valley call Keith at 478-6434 or 478-0034. Admiral Homes Ltd. DL0134438.

1975 12X68 BRITTANY, 2-BEDroom, patio doors, three appliances, verandah, close to town. Asking $18,000 or offers. 474-1654.

68' MOBILE HOME IN WELL kept park, in Sooke area. $16,800 or lease to purchase arrangements may be made. 642-4537.

DOUBLE WIDE $17,900.
What a price! What a home! Nice lot, spacious home, covered sundeck! Buyright, 474-2154. D01927.

PRIVATE PROPERTY!
Long lease with this deluxe 68x12! Tremendous value! $14,240. Buyright, 474-2154. D01927

3 BEDROOM MOBILE HOME IN Crofton Park, has shed. On corner lot with lots of space. Phone between 4-8, 246-4596.

COUNTRY LIVING
10 minutes from Langford. 12 X 60 Bendix, 2 additions, many extras, price $15,000. Spectacle Lake, 743-4189.

60X12 TWO BEDROOM IN MOBile home park. Offers, 479-2012 after 5 pm.

12 X 68 MOBILE HOME, SET-UP in park, Shawnigan Lake, fridge, stove. $12,500 or offers, 743-9779.

SITES AVAILABLE
New waterfront park, 4 sites left, call 478-0555 or 592-9117

1978 ATCO MODULAR HOME, 14x70, 3 bedroom. Call 642-5306.

2 BEDROOM MOBILE HOME, adult park. 478-0716.

178 SUMMER HOMES, COTTAGES and RESORTS

GUESTS WITH TRAILERS OR Campers for Camp Ground and Ocean Marina. Full services including recreation hall. Daily, monthly, seasoned rates. Collect 743-4112, Shore Acres Marina, Mill Bay.

NEEDED FOR 2-3 WEEKS, July 23rd, end Aug, Galiano, Pender, Saltspring, careful tenants. Phone 598-5787.

SKI WHISTLER
Condo's by day or week. Garo, 190, Whistler, 932-5358.

181 TOURIST ACCOMMODATION

CLEAN 3-BEDROOM FULLY furnished basement suite. Includes color tv, dishes and linen. Ideal for visiting families. $200 per week. Less for one month period. Available April 15 to September 15. Phone 383-9172.

190 ROOM and BOARD

OAK BAY GUEST HOUSE
1052 NEWPORT
Bedsitting rooms available with private bath. Excellent meals, maid service. Beautiful surroundings, close to ocean, Sealand, bus route, shopping, golf course, etc. Ideal for retirement living, reasonable rates. 598-3812, 595-6963.

RETIRED?
or just plain tired of shopping and cooking? Months rest? Permanent home? Recooperating? Our location and food is excellent.
INFORMATION 383-4164
GLENSHIEL HOTEL

CRAIGMYLE GUEST HOUSE
Excellent meals and location. Maid service. Large TV lounge and games room. Private dining room. If you are active over 65 and lived in B.C. for 2 years, you can afford us and to give yourself a break. Drop in at 1037 Craigdarroch Rd. or phone 595-5411.

DELUXE ACCOMODATION, private room and bath, excellent cuisine, retired only. 388-4134, after 7 pm.

ROOM AND BOARD FOR SEnior citizen or senior citizen couple at 521 Linden Avenue, phone 479-5379.

ROOM/BOARD, QUIET HOME, close to town: Man only. 386-6545.

ROOM AND BOARD FOR FEmale in private home near University. 477-4211 after 5pm

ROOM AND BOARD IN PRIvate home, large room, nicely furnished. 382-2162.

WORKING OR RETIRED PERson. Non-drinker only. 382-3368 after 5.

PRIVATE ROOM IN FAMILY home. 383-5520.

193 ROOMS TO RENT

DOMINION HOTEL
Rooms from $50 per week to $175 per mo. with TV and maid service at our full facility downtown hotel, close to all buses. 384-4136, 759 Yates St. Division of Wells Fargo.

LOW RATES
MAID SERVICE
rooms by day, week or month. Singles from $40. per week, $125. per month. The James Bay Inn, 270 Government St., 384-7151

CARPETED, FURNISHED, 2 new rooms with kitchen and bathroom, separate entrance, full privacy. Cook/Rockland area. Reasonable. 386-8687.

ROOM TO RENT IN 4-BEDroom house, female or male, $180 per month, must be working. 386-9068.

CHEERFUL BASEMENT room, all conveniences, student, $125 per month. May 1st. 598-1198.

LARGE BASEMENT ROOM. Own entrance. Hot plate, fridge. Darwin Ave. 386-6283.

ROOMS AVAILABLE, GIRLS only, $80 and $110. 385-3151 between 9am and 3pm.

COMFORTABLE AND COSY furnished room, Glanford area. $100 monthly, 479-2445.

NEAR SEARS, BED, BATH, living room, hot plate, no pets, $150. 595-0904.

DOUGLAS HOTEL. $180. PER mo. $50. per week. Bath and TV.

197 HOUSEKEEPING ROOMS TO RENT

TWO FURNISHED ROOMS near Vic High, $80, $85. Includes linen, fridge, hot plate, cable. Share kitchen plus 2 bathrooms. 383-1730.

AVAILABLE IMMEDIATELY single rooms including bed, table, chairs, carpeted floors, utilities, hot plate. Vic West area. 384-5605.

$85 MONTHLY, LINDEN AVE. Main floor room for lady, wall to wall carpeting. 479-4353.

LARGE HOUSEKEEPING suite, share bath, new w/w carpet, $150 monthly, downtown area. 642-4463.

NICELY FURNISHED ROOM for quiet non smoking girl in the Fairfield area, $115. Call 383-3019 or 592-3931.

AVAILABLE IMMEDIATELY, $100 per month, nice light room, share fridge and bath, near Jubilee. 595-0152.

AVAILABLE IMMEDIATELY, West facing room, $80 monthly, own fridge, cooker, share bath, near Jubilee. 595-0152.

ROCKLAND AREA, FURnished room with private cooking facilities, quiet building. 595-7882.

CLEAN ROOMS, $75 TO $80. Utilities included. Share facilities. 6 blocks to city centre. 1325 Johnson St. or 385-3816.

CLEAN, SUNNY ROOM. Fridge and stove available. Gentleman, nonsmoker. 595-3865.

HOUSEKEEPING UNIT, $120, utilities included. Rooms, $100, utilities included. 381-5902 or 382-4536.

FURNISHED, FAIRFIELD area, near buses and laundromat, available immediately, nonsmokers. 382-3463.

RITZ HOTEL—DOWNTOWN
Elevator service T.V. lounge
710 Fort St. 383-1021

$130. 228 EDWARD ST. CLEAN, comfortable, housekeeping room. 386-7419.

HOUSEKEEPING ROOM, walking distance to town. 384-1663.

$75. WALKING DISTANCE TO town. Open for rent 11 am to 1 pm, 1157 Johnson St.

HOUSEKEEPING ROOM, FURnished. 1235 Balmoral Rd. 385-4505.

NEAR DOWNTOWN HOSPITAL, TV, quiet person, 384-0627.

199 HOUSEKEEPING ROOMS WANTED

YOUNG BACHELOR, NONdrinker, non-smoker, quiet, is looking for a housekeeping room in the Oak Bay-Fairfield and James Bay area, close to town as I am moving out of the Colwood area. Victoria Press Box 743.

200 APARTMENTS TO RENT UNFURNISHED

1 BEDROOM APT FOR RENT immediately, $178 per month. No children or pets. 478-3353, 974 Dunford Ave, (Langford).

THE SENTINEL
In Esquimalt, 1 and 2 bedroom apts, Openings in April and May. 385-1249.

HILLSIDE AND GRAHAM. DEluxe, modern 2 bedroom suite. No pets. Available May 1st. 383-0826 or 382-9995.

ROYAL OAK, 2 BEDROOM apartment with private entrance, close to school and shopping center. $195. After 6pm 383-3163

ONE BEDROOM APARTMENT unfurnished, $130 per month, available May 1st. Ask for Jim 388-4179.

OAK BAY SOUTH, SPACIOUS 1-bedroom character apartment, no children or pets. References. $275 per month. May 1st. 598-1198.

SIDNEY
Large 2 bedroom, stove and fridge, $210. 385-6718, after 5pm, Saturdays and Sundays 477-7710.

YATES/PANDORA. AVAILable May 1. 2-bedroom, $270. 1-bedroom, $190. Includes heat and cable. 598-2394.

FORT/FOUL BAY. SPACIOUS 2-bedroom, available May 1, $290, includes heat and cable. Bachelor, $175. 595-3261.

1 BEDROOM APRTMENT available May 1, Fairfield area close to park - bus - stores. Phone manager 383-9487 or 388-4661.

SUITES FOR RENT
OAK BAY (on Bus Route)
Phone 383-1141

BACHELOR AND 1 BEDROOM in Fernwood District. 384-8744 or 383-8813.

$217, 2-BEDROOM, COLwood/Langford, child welcome. No pets. 477-2548.

LANGFORD/COLWOOD AREA, May 1, large 2-bedroom, utilities included, $221. 478-4109.

$170.15, TWO BEDROOM, 877 C.d Esquimalt Road. 382-5243, 384-5459. Adults only.

885 OLD ESQUIMALT RD APT. Vacant, 2-bdr, corner suite, $225. Vacant, 1-bdr suit, $185. Mature adults, no pets. 477-7026 or 383-0888.

BACHELOR, 1 AND 2 BEDroom in James Bay Fernwood Districts. 384-8744.

UTILITIES INCLUDED. BACHelor, 1 and 2 bedrooms, $175 to $240. 1410 Elford. Phone 598-7724.

CAMELOT
3820 SHELBOURNE
ONE AND TWO BR SUITES, incl heat, parking and cable. Reasonable rent. 477-2156, 382-2290.

ONE BEDROOM, WALL TO wall, utilities included, $210. 652-5833.

OAK BAY, 1 BEDROOM, THIRD floor, adults, no pets, $200. 598-3862.

BRENTWOOD BAY
2 bedroom, heated apt in triplex. Available immediately. 652-2346.

SPACIOUS ONE BEDROOM, Bay/Quadra, available May 1, $203. 658-5877

ONE BEDROOM APARTMENT, 1260 Pembroke, $170, no pets. 383-0130

1-BEDROOM SUITE, $175, INcludes heat, cable, covered parking. May 1, no pets. 384-7924.

BEACON HILL AREA, 1 BEDroom, $190 per month. Adults only, no pets. 477-4480.

1 BEDROOM IN CHARACTER home, fireplace, all utilities included, $235. 598-5992.

2 BEDROOM IN CHARACTER home, all utilities included, $275. 598-5992.

3-BEDROOM IN CHARACTER home, Franklin fireplace, all utilities included. $400. 598-5992.

CLEAN 2 BEDROOM APARTment. No pets. $236 a month. 385-7159.

FAIRFIELD. ONE BEDROOM self contained, own entry, driveway and garden. $175. 385-4353.

NEAR CRAIGDARROCH CASTle, 2 bedroom, wall/wall, southern exposure. $245. 658-5877.

ACHELOR, WARM SELF CONtained, near Cathedral, mature lady preferred, $135. 479-6944.

JAMES BAY, 1,2 BR, BACH. 45 Boyd. 385-9739, 382-7917.

JAMES BAY. SWIRL POOL. 1 BR, bach. Reasonable. 121 Rendell. 388-6916.

1 BEDROOM BASEMENT suite, separate entrance, Gordon Head, all utilities, $200. 477-3200.

SOOKE, ONE BEDROOM suite. 478-4550.

WALK TO WORK
2 bedroom $250; 1 bedroom $195. 385-0077, 658-8829.

ESQUIMALT 1 BEDROOM, VAcant now, $145. 478-0157.

1 BEDROOM SUITE, CLOSE TO Hillside, 383-1507.

2-BEDROOM, AVAILABLE May 1st. $230. Phone 384-8618. Bay-Wark.

SPACIOUS BACHELOR suites, available May 1. 1235 Balmoral Rd. 385-4505.

DELUXE ONE BEDROOM, EXcellent facilities. 478-7385

200 APARTMENTS TO RENT UNFURNISHED

BROWN BROS. on LANSHARD
"People Helping People"
THE PRINCE CHARLES
215-217-219-221
GORGE RD. EAST
Bachelor suites from $160.00
One Bedroom suites from $200.00
Two Bedroom suites from $295.00
To View Please Call 382-8857

REDWOOD PARK
155-157
GORGE RD. EAST
One Bedroom suites from $220.00
Two Bedroom suites from $300.00
Pool, Sauna, W/W Carpet, Heat incl.
To View Please Call 384-2858

GORDREAU APTS.
129-131-135
GORGE RD. EAST
Two Bedroom suites from $285.00
W/W Carpet, Heat incl., Swirl Pool, Sauna, Pool, To View
Please call 388-5740 or 384-9537.

THE CHARLES DICKENS
243 GORGE RD. EAST
One Bedroom suites from $200.00
Wall to Wall carpet, heat incl.
To View Call 388-6448
For further information please contact
Brown Bros. Agencies Ltd.
385-8771

SEASPRAY
PROPERTIES LTD./ REALTOR
1911 Quadra St. 386-3124
"THE APARTMENT SPECIALISTS"
Fridge, stove, w/w carpets, drapes, laundry facilities, hot water, controlled entrance included in rent for most of the following:
BACHELORS
$160—909 Market 384-2215
$175—1147 View 382-0822
1-BEDROOM
$190—540 Comerford 381-5327
$190-1015 Kings 383-6364
$190-790 Dominion 388-9781
$180—909 Market 386-3124
$200—980 Wordsley 382-5622

BAYWOOD ARMS
350 Belmont
In Colwood Area
ONE MONTH FREE
1 BR $190—2 BR from $240.
To view call 474-1694

55 BAY ST.
Large, 1-BR apts. available $200. and up. Close to town, park, buses, tennis courts. To view call Mr. Allen at 383-0619.

LAUREL POINT
Spacious 2 B.R.s. — 5 Deluxe appliances, 2 full bathrms., swimming pool, sauna, games rm., club room. $500 per mon.
K. B. GILES 386-3124

Kim Management
New Buildings all suites include drapes, carpets, also hot water and controlled entrance etc. Phone manager at number opposite building. Sorry, no pets.
CRYSTAL POOL AREA
1017 QUEENS — 388-9780
1 Bach available May 1. $165
1 Bdrm available May 1 $205
909 PEMBROKE — 385-2337
1 Bdrm from $205
2 Bdrms from $260
Available May 1st.
HIGH QUADRA
960 INVERNESS ST. — 385-5292
1 Bdrm available May 1st $195
HILLSIDE QUADRA
1025 KINGS — 383-7633
1 Bdrm available Now $215
1 Bach available May 1st $170
2533 DOWLER — 385-6594
1 Bach available May 1st $165
1 Bdrm available Now $190
2 Bdrm available Now $245
2 Bdrm available May 1st. $260
2648 GRAHAM — 382-2881
1 Bdrm available May 1st From $180
CLOSE TO CITY CENTRE
404 DUNDAS — 382-0160
1 Bdrm available now $205
1 Bdrm available May 1st $215
JAMES BAY AREA
343 SIMCOE — 386-3281
1 Bach available May 1st $170
FAIRFIELD AREA
1 only, deluxe condominium, two bedrooms, ensuite plumbing, deluxe appliances, very spacious. Also locked underground parking, available immediately.
For further information phone
386-3281 388-5852

SEASPRAY
PROPERTIES LTD./ REALTOR
1911 Quadra St. 386-3124
1031 BURDETT
(Fairfield)
NOW RENTING
A new building with deluxe large suites. W-W carpets, drapes, frost-free fridges, full-size range, dishwashers, games room, workshop, laundry facilities and elevator.
Also Included:
FIREPLACES
1½ BATHROOMS
SKYLIGHTS
THERMO WINDOWS
IN-SUITE STORAGE
1 BR + den and 2-BR units.
Rents $405.-$445. per mo.
To view call
the Bryants 382-5435

$178. BACHELOR WITH BALcony, near Cook and Fairfield. Middle-aged or elderly lady only. 658-8823.

AVAILABLE IMMEDIATELY, 1 bedroom basement suite, all utilities included. Near Gorge Hospital. Phone days, 382-5991.

OAK BAY AVE. JUNCTION area. Heat, cable, parking, etc. 1 bedroom, $175 PM. Bachelor $155 PM. 658-5068 or 598-6668.

3 BEDROOM, GARAGE below, 3100 Richmond, $316. Available May 1st, 595-1106. No pets.

2 BEDROOM, NEWLY PAINTed, downtown location, $275 per month. Available May 1st. 642-4463.

200 APARTMENTS TO RENT UNFURNISHED

Quadra/Cook
Lovely, bright corner, 1 br suites, Avail immed. All amenities nearby. Rent negotiable.

Downtown Location
Centrally located in a quiet, walk-up building. Would suit elderly or mature. 1 br from $150. Avail immed. Bach from $120 and 2 br, $220.

Prime Office/Retail
Avail immed. Ground floor. 800 to 2200 sq ft Prime high traffice area, 3534 Quadra St. Lots of parking. $6 per sq ft.

ORACLE PROPERTY MANAGEMENT LTD.
388-7813 382-9264 592-3163

STOP
Looking for a nice clean building and a very reasonable rent? Our rent includes parking and, most important, your heat; a savings of $30 a month on your rent.

899 Craigflower
382-1101 384-6606
TOD-HACKETT CONSTRUCTION LTD.

$247. ESQUIMALT, 742 LAMPson. Large apts in elevated position. W-W carpet, drapes, neat. Cable, parking. Also bachelor at $110. To view, call 385-6414.
$450 — Overlooking BEACON HILL PARK. Fairfield. Spacious 2-bedrm, 1½ bath condo with appliances, heatilator FP, balcony. Avail. now.
$195 UP. Lovely 1 and 2-bedrm apts in newer controlled entrance bldg. close to schools, bus, shopping, town. Includes elevator, balcony, carpet, drapes, parking. Children welcome. Top floor adult oriented.
$147 — JUBILEE. Large bright bachelor apt. Incl. heat, water, cable, carpet. Nice outlook. Avail. May 1.
PEMBERTON, HOLMES LTD.
1000 Government St. 384-8124

CLOVERDALE
TOWNHOUSE COURT
991 CLOVERDALE
BACHELOR SUITES AND 2-BEDROOM SUITES AVAILABLE
HEAT AND CABLE INC.
CHILDREN WELCOME
NO PETS
Open to View 12-7 p.m
Contact Manager
in Ste. 101
385-0814 or 385-0991
answering service
GREEN BANK DESIGNS LTD.

OAK BAY AVE. — Bach. and 1 bdrm. suites avail May 1st. Handy to bus and stores. Rents from $104 to $124. To view call 384-9335.
PANORAMIC VIEW OF HARBOUR — 1-Bedrm suite, sauna, pool, underground parking, near park. Rent $325. Avail. April 1st. To view call 384-9335.
LUXURY SUITE — View of Juan de Fuca. 1-Bedrm., sauna, pool, underground parking. Rent $325. Avail. May 1st. Call 384-9335.
WALKING DISTANCE to town — well-kept, older block. 1-Bedrm., hsk. rm. To view call 384-5830.
davidburr ltd.
655 Fort St. 384-9335

VILLAGE GREEN APTS.
Located in the heart of James Bay, we offer the following selection:
BACH. Suites from $144.00
1-BR Suites from $169.00
(Adult Block — Some Sea Views)
AND
2-BR Townhouses from $249.00
Children Welcome.
Sorry, No Pets
Phone Mrs. Evans at 388-6806 or Enquire at #21-129 Croft St.
CREIGHTON PROP. MGMT.
388-4422

BEACON HILL PLAZA
New Building
1236 PANDORA
Luxurious unique studio, 1 bedroom, 2 bedroom suites, all suites with fireplaces, carpets, draperies and underground parking. Adult oriented. Available for viewing, Daily 10-4, Inquiries, 9-4:30, Phone 382-2012 or 385-3017.

MAPLEWOOD GREEN
3255 COOK
Bachelor, 1 and 2 bedroom suites. Available May 1. Includes swimming pool, sauna, billards and free heat.
382-0815 382-1288

HILLSIDE and QUADRA
$180 BACHELOR
$200 1 BDRM
Available now. Also some suites available 1st May. Includes heat, sauna, free parking and drapes. Call res. manager, 385-1908.

"FAIR OAKS"
CLOVERDALE PROPERTIES
3501 SAVANNAH AVE.
SPACIOUS 2 BDRMS.
To rent from $275.-$290, very quiet building, near bus and shopping centre, no children or pets, apply manager, 388-4088.

C.P.M. RENTALS
(Complete Property Mgt.)
803 ESQUIMALT RD. One and two BR suites from $180. Call Manager at 385-9140.
804 ESQUIMALT RD. 2 and 3 BR suites from $235. Call Manager at 385-0953.
(Div. of D. F. Hanley & Associates)

ROYAL COLWOOD ARMS
344 GOLDSTREAM
1 — 1-bedroom $214
1 — Studio $198
Available May 1st.
Phone 478-6575

BACH $175.
1 BDRM., $205
2 BDRM., $245
AVAILABLE MAY 1st
2790 CEDAR HILL RD.
Modern block with shag carpets, free hot water, heat. Res. Mgr. Rov Jarvis, 386-6805. Goodwyn Management.

$268. 2-BEDROOM SUITE WITH balcony in modern block, near Cook and Fairfield, elderly couple only. 658-8823.

200 APARTMENTS TO RENT UNFURNISHED

HYBURY HOUSE
3868 SHELBOURNE
Bachelor and 1 bedroom suites available May 1. Includes swimming pool, sauna, jacuzzi, billiards and free heat.
477-9601

WATERFRONT
SEAGATE
707 Esquimalt rd on Victoria's Inner Harbour waterfront, with a very large indoor heated swimming pool and hydro therapy pool. Mature adults only. No pets. One 1 bedroom, available March 15th. Two large 1 bedroom apts available April 1st. Phone resident manager at 383-1731.

BACH. $180
1 BDRM. $205
2 BDRM. $275
AVAILABLE MAY 1st
1010 McKenzie Ave. Mature adults only. No pets. Phone 479-1407 to view. Goodwyn Management.

CAPTAIN'S WALK APT
1357 ESQUIMALT RD.
SENIOR CITIZENS DISCOUNT
1 bedrooms from $175
2 bedrooms from $245
Some with seaview
Free covered parking available
Close to shopping, bus at door
Phone resident manager at 385-9381
SORRY NO PETS

THE SEAFORTH
One-bedroom townhouse unit, $275 per month; two-bedroom — $325 per month. Amenities include controlled, underground parking, fridge, stove, washer and dryer.
547-549 Esquimalt Rd.
Manager: Suite 10
Vidco Ph: 384-7735
388-4232

CRAIGHOUSE
885 CRAIGFLOWER RD.
Bachelor $177, 1 and 2 bedroom suites, $191 and up. Available May 1. Fridge, stove, heat, hot water, drapes, w-w carpet. Vic West bus at door.
382-3480

WATERFRONT
Available May 1st, a one, two and three bedroom suite in adult only, no pet building. Heat and cable vision included in rent. Building features: indoor pool, games room and sauna. Call resident manager 385-4022, if no answer call Realspan Properties Ltd., 388-6454.

NEAR JUBILEE HOSPITAL
INDOOR POOL
We have a 1-bdrm. suite available May 1st, in this prestige bldg. renting for $207 per month. For details call 595-0864 or 595-7370 adults only. No pets.

Near Waterfront
AVAILABLE IMMEDIATELY
1037 WYCHBURY
1-Bdrm. suites. From $185. Located on a quiet street in South Esquimalt. Nearly new block under excellent manager, Phone 388-9563, Goodwyn Management.

1 BDRM $200
2 BDRM $220.
AVAILABLE MAY 1
855 Ellery, family-type block in Esquimalt with excellent managers, 382-2942. Goodwyn Management.

LORD STANLEY MANOR
1350 Stanley Ave. 1 bedroom and 1 bachelor suite in modern block. Includes wall to wall, drapes, heat, water and parking. Adults only, no pets. 595-4128.

MACAULAY MANOR
1007 ESQUIMALT RD.
Attractive, large 1 bedroom suite, available immediately, wall-to-wall carpets, quality appliances, private balcony, elevator, no children or pets please. Res. manager 384-0877.

ESQUIMALT
1-bed. ste. $167.47
This ste. is available either now or May 1st. This is a very quiet bldg. Especially suited to senior adults and is oposite shopping and on transportation. Phone 382-0626. No pets please.

Camosack Manor
1035 Belmont Ave.
Victoria's finest highrise, executive 1-bedroom, exceptional view of Victoria and straits, available May 1st. $388. Appointment to view, 598-7542.

AVAILABLE APRIL 1
Brand new waterfront condo (approx 1142 sq ft) on the Victoria Harbour. Very spacious 4½ rm (2 bdrm, 2 bathrooms, 5 appliances) $550 including heat and H. water and parking (Mature people please). Dickie Agencies Ltd. 382-4312, eves. 477-4662.

LARGE TWO BEDROOM Sooke townhouses. Secluded large grounds with childrens play area within walking distance of town. Children, small pets welcome. Rent $250 or $300 with all utilities paid. Caretaker 642-3631 British American Realty ltd. 385-1431.

ROCKLAND BACHELOR EXcellent bathroom and kitchen self contained. In Rockland Mansion on spacious grounds $181.00. 1st May.
Fairfield Mansion. Unusual bachelor unit all inclusive at $175.00. 1st May. Call Tony Boogan, Fairfield Realty Ltd. 383-2244.

2 BEDROOM SPACIOUS UNITS
Townhouses situated in Colwood area. Children welcome (play area). $260. Phone caretaker 474-2714. British American Realty Ltd. 385-1431.

MCKENZIE WOOD
Spacious 3½ Rm apt with large balcony, W to W carpet, drapes, secure entrance, elevator, parking quiet quality bldg. (available now) $227. Res mgr. 479-0444. Dickie Agencies Ltd. 919 Fort. 382-4312.

1-BDR ESQUIMALT, QUIET, clean, well controlled building, elevator, laundry facilities, balcony, stove, fridge, cable vision, heat, water, parking included. Close to shopping centre, bus, parks, senior citizen centre. Adults only. No pets. 382-2221.

VERY NICE, LARGE 2 BEDroom suite, new condition, carpeted, heat, cablevision, parking included. Controlled entrance, fairly new, close to Parliament Bldgs. $255. Quiet, mature adults only please. Phone for appointment, 382-1097.

VISTA VILLA
734 LAMPSON
Immediate, 1 bedroom $197. May 1st, 1 bedrooms $179 and $190. Includes heat, hot water, cable, drapes, w-w, balcony, parking, private entrance, child welcome, no pets, 384-0445 or 382-3616.

OAK BAY
Spacious new condominium, 1 bedroom $285, 2 bedroom $425. Dishwasher, garborator, frost free fridge, self clean range, w-w, some with fireplace and ensuite, locked parking, 595-4011 or 382-3616.

ATTRACTIVE 2-BEDROOM, harbour view apartment, Esquimalt Rd. 598-4319 before 10 am or evenings.

1 BEDROOM APT, HEAT, cable, controlled entrance, top floor, seaview, Mature adults, in Esquimalt. 383-5639, 385-2526.

3 BEDROOM APARTMENT overlooking Langford Lake, $225 per month. 478-1721 8:30-5, Mon-Fri.

200 APARTMENTS TO RENT UNFURNISHED

THE CHELSEA
865 View at Quadra
Beautiful Bachelor Suites, starting at $168 per month.
—EXCELLENT LOCATION FOR PEOPLE, RETIRING DOWNTOWN.
—WALK TO CHURCH, SHOPPING, LIBRARY, THEATRES.
—QUALITY CARPETING, APPLIANCES AND DRAPERIES
—CONCRETE AND STEEL CONSTRUCTION, WITH BEAUTIFUL BRICK EXTERIOR, AND RECESSED BALCONIES.
Available Immediately or will hold until May. 1 occupancy.
—Enquire about the "SAFER PROGRAM FOR SENIORS" (Gov't Subsidy)
RENTAL OFFICE AND MODEL SUITE OPEN
MON.-FRI. 10-6
SAT., SUN. 12-5
382-2139

PORT PLACE
BRAND NEW
2 and 3 Bedroom
Townhouses, James Bay
130 NIAGARA ST.
½ Block to the Sea
FEATURING:
—Fully equipped kitchen with dishwashers
—Washers and dryers
—Quality broadloom and drapes
—Franklin fireplaces
—Private enclosed patios
—Includes parking for 1 car
—3 Bathrooms
—Tennis court next door
—Community centre and parks in immediate vacinity
—Excellent bus service.
ADULTS ONLY
Rental Agent on site daily 12-5:30
SITE OFFICE; 383-6830
MAIN OFFICE, 388-5471
Concord

Century 21 WESTERN HOMES
1037 Cloverdale 386-3494

Esquimalt, 1- and 2-B.R., W/W, appliances free parking close to shopping & bus line. From $195. Call MGR. 388-4619

Esq. 1-BR, W/W, appl., parking, shopping, etc. MGR. 388-6883.

Johnson St. Bright 1-bdrm. $200 per mo. Avai. Apr. 1 Mgr. 384-0132.

Bachelor suite suitable for old age pensioner. $112. per mo. 386-3494.

Not your average apt. Well maintained, quiet, 2-BR stes. Avail. May 1. $220. PM. 384-9279.

1 BR in private home. Appliances, terrific view. $190. PM.

PARENTS
Are your children attending Mt. Douglas High, Fernwood or UVic this fall?
Why Not Live Close By?
120 family oriented town houses. Large 2 and 3-bedroom units each with washer and dryer. Close to shopping. Two large playgrounds for children. 1 year lease, no pets.
CALL 477-5422
For further information
GORDON HEAD TOWNHOUSES
Managed by
Edgecombe Properties Ltd.

YAM YOUR PLACE MANAGEMENT
1720 COOK ST. 388-7324
SIR WINSTON CHURCHILL
850 Rupert Terrace
1-bedrm. apts. Available Apr. 1, May 1. Call Manager 384-1776.
CAPSTAN COURT
630 Head St.
2-bedrm apts. Available Apr. 1
1-bedrm available May 1
Call Manager 386-0083
SIR FRANCIS DRAKE
335 St. James St.
Bach., 1-bedrm and 2-bedrm apts available May 1. Call Manager 386-0847
984 McKENZIE APTS
Bach and 2-bedrm available May 1. Call Manager 479-5754.
1366 HILLSIDE
1 and 2-bedrm condominiums for rent. Available Apr. 1. Call Mrs. Volk, 658-8855.

SEASPRAY
PROPERTIES LTD./ REALTOR
1911 Quadra St. 386-3124
NOW RENTING
21 WEST BURNSIDE
A new building with a unique concept in design. Spacious suites with Thermopane windows, drapes, colored appliances, W/W carpets and large balconies, some with mountain views. Building is situated minutes away from downtown, close to good bus services, park and stores.
1 BR from $220.00
See building manager about our move in special with savings from $100.00 up to $248.00. To view call Mr. and Mrs. Quance. 382-2906 or drop by anytime.

BROWN BROS. on LANSHARD
"People Helping People"
VERDON MANOR
859 Carrie St. off Craigflower
Children welcome, very nice 2 bedroom suites, balconies, w/w carpet, controlled entrance, resident manager, parking, priced to rent from $265.00. Please call 384-8474.
For further information, Please call Brown Bros. Agencies Ltd, 385-8771 (anytime)

200 APARTMENTS TO RENT UNFURNISHED

SANSAR APART.
1140 HILLSIDE AVE.
Two bedroom suite, $260. One bedroom suite $200. Modern, spacious, convenient to downtown. No pets. Manager 385-0456

2 BDRM. $200
AVAILABLE MAY 1st
855 Ellery. Family-type Block in Esquimalt with excellent managers. 382-2942. Goodwyn Management.

PRINCESS PEMBROKE APTS
1020 Pembroke St
Almost new building, 1 bedroom apts, $170 to $220. Children welcome. Sorry no pets. 382-9454.

HILLSIDE AREA
Between Cook-Quadra
Available now or May 1st a 1-bedroom suite renting for $179 per month. Including heat, cable, etc. Please call 384-1738. No pets.

ON THE BEACH
Newly built 2 bedrm apt. with beautiful view. Features dishwasher and built in vacuum system. $290. Ocean Village, 642-5254.

OCEAN FRONT
Watch the ducks and swans from your balcony. A quiet secluded setting for your 1 or 2 bedrm apt. Starting at $185. Ocean Village, 642-5254.

2-BEDRM. $212
AVAILABLE IMMEDIATELY
879 ESQUIMALT RD.
Heat, cable and parking included. Resident manager, 388-5736. Goodwyn Management.

1-BEDRM. $226
AVAILABLE MAY 1st
310 St. James. 3 Blocks from waterfront. Adult oriented. To view, phone 385-1345. Goodwyn Management.

Suites for Rent
Bay and Quadra Area
1 Bdrms from $189.00
2 Bdrms from $224.00
Bachelor from $164.00
Phone 383-7079
Ask for Mrs. Gustafson

CAIRN VILLA
Modern 2 bedroom, park-like setting off Old Esquimalt Rd. Heat, cablevision and parking. Mature adults only. Sorry, no pets. 383-3410.

CLOSE IN-ROCKLAND
Spacious studio suite, ample closets, modern quiet building. Elevator, cablevision and heat included. Suit quiet, middle-aged person. $158. 592-1551, 382-7437.

ESQUIMALT
Close in — 3½ Rm (1 Bdrm) top floor beamed ceiling — View — Heat, H. Water Cable, Parking, April $199. Dickie Agencies Ltd. 919 Fort 382-4312 (Res. Mgr. 11 a.m. and 3 p.m. 383-8307.

LARGE AND VERY ATTRACtive 3 bedroom apartment in older house in Fernwood area (near city centre). Includes utilities, fridge and stove. No children. Available May 1st, $370. 595-4204 or 598-5023.

OAK BAY, 2100 CADBORO BAY, spacious 2 bedroom corner suite, available May 1st, wall-to-wall carpet, heat and cable included, $230. Adults only. To view 385-5282 ask for David Lee, Thursday and evenings 477-5072.

SHORELINE APTS
105 Island Highway
Available May 1st, ground floor 1 bedroom suite, front and rear entrance, rugs, drapes, heat, cable, carport, $185. Mature adults only. 479-6761.

AVAILABLE NOW. QUIET area in Esquimalt. Spacious two bedroom suite. Coloured appliances, drapes, wall to wall carpets, controlled entrance, laundry facilities, $270 per month. To view call 477-2787.

AVAILABLE NOW. QUIET area in Esquimalt. One bedroom suite. Coloured appliances, drapes, wall to wall carpets, controlled entrance, laundry facilities. $220 per month. To view call 477-2787.

NEW DELUXE LAUREL POINT condominium, 2 bedroom, 2 full bathrooms, washer, dryer, dishwasher, garburator, wall to wall carpet, 2 balconies, inner and outer Harbour views, swimming pool, games room, $500. 386-1095.

ESQUIMALT
Bach, 1 and 2 bedrooms. Adults only, no pets, includes heat, hot water, free parking, sauna. Res. mgr. 385-4132, Office 384-9793.

TARA PLACE
Come live with us. The ideal place at the right rent. Bachelor suites only, 383-1833 or come to 1039 View St.

AVAILABLE MAY 1ST. 2 or 3 bedroom apartment, super good location, very bright and comfortable. Appliances incl. Royal Oak area. $260 per month. Call now 479-1667.

NEAR WOODWARDS
Bachelor and 1 bedroom suite in modern block, $170-$200 including heat and cable. 3150 Jutland Rd. 385-6026 or after 5pm. 658-8893.

BELMONT TERRACE
1080 BELMONT AVE.
Bachelor available May 1, no children or pets. Resident manager 595-0755

AVAILABLE APRIL 1
Brand new waterfront S.C. bachelor apt $230. including heat and H. water. Mature people please. Dickie Agencies Ltd. 382-4312, eves. 477-4662.

ESQUIMALT
Deluxe one bedroom apartments, ww, whirl pool, sauna, controlled entrance. Cable, heat, parking included. Quiet building. 388-6176, 386-6652

JUNE 1ST, CLEAN QUIET 1 bedroom and sewing room, own entrance, view, carport. Gorge Rd. Hospital area. For non-smoker, abstainer, senior preferred. No pets. 383-4753.

FAIRFIELD. AVAILABLE now, small completely renovated one bedroom apartment with character, single working adult, $195 heat included. 383-8691 or 386-6666.

SOMETHING SPECIAL, AVAILable immediately, downtown building, 1322 Blanshard, 1-bedroom, main floor, skylight, fireplace, newly decorated, no parking. $195. 692-7536.

WHY PAY RENT? WHY NOT apply it to purchase of a 2-bedroom, 1½ bath condo in Esquimalt. $435 of which $325 will be applied on purchase price. 388-6657 or 656-1537.

SOOKE 3 BEDROOM GROUND floor suite with fireplace and sauna, large yard, gardens ready to plant, 300' from ocean or 2 bedroom suite on upper floor. 642-5373.

COLWOOD-LANGFORD AREA, large 2-bedroom suite, fridge, stove, wall-to-wall, very clean, utilities included. Child welcome. $295 per month. Available immediately. 474-1527.

HEDINGLEY APTS.
Available May 1,

201 APARTMENTS TO RENT FURNISHED

AVON COURTS
490 VANCOUVER
Old country atmosphere in heart of city. Immediate, Bachelor $195, 2 bedroom $310. May 1st, 2 bedroom $290. Includes new furniture, drapes, w-w, hot water, heat, cable. Private entrance to landscaped court yard. Near bus, park, hospital, downtown. Quiet complex, mature adults no pets. 382-3616.

$250-$325
Arlington Court
430 Michigan
Comfortable furnished bachelor and 1-bedroom suites. TV, linen, dishes. $250-$325 per month. Elevator. Controlled entrance. 1 block Parliament Buildings. 3 blocks Dallas. 384-4529.

CRAIGFLOWER MOTEL
On Gorge waterway, offers deluxe bachelor and 1-bedroom suites at special winter rates. All the comforts of home. Completely furnished with maid service and laundromat on premises. Call 388-7861, Concord.

RIGHT DOWNTOWN
All brand new. Singles, doubles, family unit with kitchens, 1 bedroom suites with kitchenettes. All have color TV and free phones. Your room is quiet. Full facilities. All under one roof. Weekly or monthly rates. Reasonable. Royal Olympic Hotel, 642 Johnson 388-5513

WEEKLY DAILY
Adjacent to Parliament Buildings, on quiet street. Fully furnished one bedroom suites. Phones (no charge for local calls), Colour TV, Saunas, pool, games room, coin laundry, utilities. Royal Scott Inn, 425 Quebec St, phone 388-5463.

HARTNELL HOUSE
1204 YATES ST.
Modern, downtown, fully furnished. Colour TV and radio, dishes, cutlery and linen, underground parking, security entrance. 2 bdrm suite, $435. 1-bdrm $325. Studio $255. 386-2812.

ESQUIMALT
Close in - Top floor, beamed ceiling, ocean views - 4½ rms - (2 Bdrms) heat - H. water - cable - parking. 1 mile to Victoria City Centre. April 1: $230. Dickie Agencies Ltd. 919 Fort. 382-4312 (Res Mgr. 11 am and 3 pm. 383-8307)

AVAILABLE NOW
Esquimalt-close in 3½ rm, (main furniture). View-heat, h. water, cable, parking (laundry avail.) $199, sorry no pets. Dickie Agencies Ltd, 382-4312 (or 383-8307 please call at 11 am or 3 pm)

SUNCREST MOTEL, 360 Gorge Road East, large soundproofed newly redecorated rooms, close to bus stop and shopping centre, reasonable monthly anad daily rates. Call your friendly host Ike abnd Ruth 384-5122.

JUBILEE HOSPITAL AREA ON bus route, across from shopping, fully furnished, including linen and kitchen ware. Bachelor and 1 bedroom apartments, $220 to $240 per month. Adults, no pets. 592-9516.

1 BEDROOM SUITE, FULLY furnished, quiet, clean and comfortable, in city centre, $165 per month. Senior citizen preferred, available immediatley. 1120 Blanshard St. or phone 592-1789 after 6 pm.

OCEAN MANOR
1 bedroom and studio suites, fully furnished including colored TV, dishwasher, private balcony plus Maid service. 388-7818.

WEEKLY, MONTHLY AND yearly. Well furnished modern bachelor apt. across from Woodwards, elevator, coin laundry, heat, cable, tv, linen, dishes included. 650 Speed. 388-7337.

JAMES BAY-117 SUPERIOR
Two 1-bedroom self-contained apartments in newly-converted heritage building. Adults, $243 and $213. Call 388-5464, pager 753.

LARGE SUITE, FIREPLACE, dining room, two bedrooms, washer, dryer, ample storage (own basement). Heat included. Downtown. On bus. $335. 479-2736.

CLOSE TO PARK AND SHOPS, everything supplied, colour TV, kitchens, bath and shower. Thunderbird Motel, 655 Douglas. Reasonable rates. 384-0632, 386-2812.

FURNISHED BACHELOR suites, $180. Also 1 bedroom and 2 bedrooms, colour TV, etc. Royal Victorian Motel, phone 385-5771.

NEAR PARK, SEA, TOWN, Extensive views, very pleasant comfortable quiet 1 bedroom, complete. Pool, etc. inclusive. 385-7841.

1-BEDROOM, NEWLY DECorated, includes hot water. $200. 614 Esquimalt. Manager #10. 386-6309, 592-4673.

202 FURNITURE TO RENT

MAIS
FURNITURE and APPLIANCES
RENT
COLOR or BLACK—WHITE TVs
FURNITURE—APPLIANCES
MICROWAVE OVEN
at PENNIES per DAY
1821 COOK
385-2435

STANDARD FURNITURE
Three Rooms from $47.50 per month
Immediate Delivery
382-5111 737 Yates St.

CAMOSUN
FURNITURE RENTAL
Month to Month
Piece or group
Immediate Delivery
833 Yates 383-3655

203 APARTMENTS WANTED

RESPECTFUL, WORKING MAN requires quiet, 1-bedroom suite in character home, duplex or small apartment block. Near Fairfield or James Bay. May 1 at latest. 388-4458, 386-2954.

SINGLE WOMAN 23 WITH CAT wants 1 bedroom basement suite or duplex. Under $200. Quiet area, phone 387-3578 before 3 or 386-1375 after 5.

QUIET PREPROFESSIONAL Couple desires character 2 bedroom or large 1 bedroom; preferably fireplace and large kitchen. 383-9935.

QUIET PROFESSIONAL COUple desire 2 bedroom or large 1 bedroom preferably with dining room and fireplace. 595-7457 after 6.

RESPONSIBLE MARRIED couple desires one bedroom character suite, for May 1st, Fairfield, Oak Bay, Rockland. 384-8896.

DO YOU HAVE A CHARACTER suite for rent, Responsible executive female requires same. For May 1st. Please call, 382-6108 days or 595-6893 evenings.

QUIET WORKING MAN, 22, REquires bachelor or one bedroom in Fairfield or James Bay. Reasonable. Call Marc between 5-7 pm. 479-9461.

CHARACTER 1 BEDROOM suite required by working couple for May 1st, Fairfield, Rockland or Oak Bay area 382-4487.

RESPONSIBLE CRAFTSPERson desires small, bright studio. Arriving April 15. Victoria Press Box 699.

204 SHARED ACCOMMODATIONS

VEGETARIAN NON SMOKING Female needed for large friendly home, Gorge area. Pets, children no problem. 386-2990.

ROOM IN SHARED HOUSE, fireplace, large yard, washer and dryer, $115 per month. 595-3960.

18 YEAR OLD MALE SEEKS roommate to share basement suite, $112.50 per month. 382-4255. Available immediately.

STABLE, CO-OP HOUSE IN Fairfield area, near park, ocean, tennis courts, has small room available. 383-7837.

WILL SHARE 2-BEDROOM apartment. Vacinity Hillside and Cedar Hill, $100 per month. 595-2719, 478-3941.

WANTED RESPONSIBLE PERson to share communal house on Craigflower. Pets no problem, 384-8532.

COMFORTABLE GORDON Head home to share with professional woman. 477-7963.

WANTED FOURTH PERSON TO share older character house. Hillside and Quadra, 386-0555.

SHARE LARGE NEW FURnished house, $150. Utilities included. 477-0209.

10 acre mini farm, girl to share with same. 652-2952

206 DUPLEXES TO RENT

BROWN BROS on LANSHARD
People Helping People
$177.00 918 Devonshire Rd. 1-Bedroom duplex.
$244.64 1320 Hillside Ave. 2-Bedroom fourplex.
½140.00 1324 Hillside Ave. Bachelor — fourplex.
For further information, please call
BROWN BROS. AGENCIES LTD.
385-8771

$240 — COLWOOD. COSY 1-bedrm SxS. Incl. stove, fridge; all utilities. Avail. now.
$325 — COLWOOD. Modern, spacious 3-bedrm, 1½ bath SxS, 2-storey duplex. Incl. w-w carpet, yard, balcony. Avail. May 1.
PEMBERTON HOLMES LTD.
1000 Government St. 384-8124

3 BEDROOMS AND DEN ON quiet attractive street, side by side. Stove, fridge, washer, dryer, drapes, fireplace, 1½ baths, walk-in closets, ample parking. Parklands Dr. near Naden. No pets. May 1st. $365. 658-1096.

UPPER SELF CONTAINED large 2 bedroom duplex, Fairfield area, fridge, stove, heat and hot water included, carpeting and draperies, $288 per month. No pets, couples only. 388-4678 after 4:30 pm.

FAIRFIELD
Large 2 bedroom upper, beautifully decorated, 2 baths, fireplace, hardwood floors, stained glass, lovely old home. Non-smokers, $350 includes heat and laundry facilities. 384-2586

ESQUIMALT — 1-BEDROOM unit in fourplex. Living room (WxW), bathroom, kitchen with eating area. Heat included. $170. Available May 1st. david burr ltd. 384-9335

FAIRFIELD/FOUL BAY, sunny 1 bedroom, SxS, immaculate, fireplace, fridge, range, cablevision. No pets. $290. References. 595-6794.

UP AND DOWN DUPLEX, 3 bedrooms, living room, dining room. $320. No dogs. 550 Duneresque. Prefer family. May 1st. 477-4777.

2-BDRM MAIN FLOOR DUplex, stove included. Available May 1st. Rent $235 per mo. Byron Price & Associates Ltd., 385-2458.

TWO BEDROOM DUPLEX-balcony loft, view of ocean, full bath, 5 minutes from downtown, Vic West, $325 per month. 384-9472.

BEAUTIFUL 3 BEDROOM DUplex, fireplace, wall-to-wall carpet, drapes, 6 appliances, fenced in backyard, no pets. $360. 474-2420.

IN FAIRFIELD SELF-CONtained 2 bedroom, upper duplex, fridge, stove included, separate entrance, garage, near schools, $220, available May 1st. 388-5661

2-BDRM. CHARACTER SUITE in Esquimalt. 2,500 sq. ft. Appliances included. $365 per month. HENDERSON REALTY LTD. 385-9741.

AVAILABLE EARLY APRIL, 1 bedroom duplex, Naden area, $175. 383-2215 after 4:30 weekdays, after noon weekends.

2 BEDROOM, $295 HEAT, light, water included. SxS duplex. 520 Admirals Road near Esquimalt Road, 383-5347

NEW 3 BEDROOM DUPLEX, fridge, stove, washer, dryer, wall-to-wall, fireplace, Langford area. $395. 382-3819.

METCHOSIN LUXURY 3 BEDroom, 2 bathroom, 2 fireplaces, full basement, carport, fridge, stove, May 1st. 477-5728.

ONE BEDROOM SIDE BY SIDE, Woolco area, $189 per month, available May 1st. Phone 383-3642.

2 BEDROOM SUITE, ½ BLOCK from water, water view. James Bay. Available April 1st. 479-8429.

QUADRA-TOPAZ BEAUTIFUL suite available May 1st, $325. Adult couples, no pets. 386-8551, after 5 386-9628.

MAY 1, 2 BEDROOM SIDE BY side duplex, drive in basement, reasonable rent. Tattorsal area. Adults, non-smokers. 383-0790

COOK AND CALEDONIA, large upper 2-bedroom duplex, fireplace, fridge, stove, $195 including heat. 385-6296, after 5.

K-MART AREA, MAY 1ST, $255. Older 3-bedroom upper duplex, space heater. 721-3589, after 5 pm.

SIDE BY SIDE DUPLEX, Langford. 3 bedroom, 1½ bathrooms, carpets throughout. 477-8687.

TOWN AND COUNTRY, 2 BEDrooms, lower suite, stove, fridge, including heat $250 month. Available April 15 or May 1. 479-1588.

SXS, GORGE VALE AREA. 3 bedrooms, 1½ baths, stove and fridge. Available May 1, $425 per month. 381-5382.

GORDON HEAD 3 BEDROOM duplex, available May 1st, $370 per month. 477-6768.

SOOKE
2 and 3 bedroom duplex, fridge and stove, washer and dryer, some furniture, from $200. 385-7259.

HAULTAIN, SXS DUPLEX, 2 bedrooms, $280. Carport. 477-5796.

SOOKE-SASEENOS 3 BEDroom lower, 1300 sq. ft., clean, carpets, $300. 598-6956.

TWO BEDROOM BASEMENT suite, fireplace, fridge, stove. $250. 384-6017 after 1pm

UPPER DUPLEX, 2 BEDROOM, heat paid, $185, fridge, stove. 386-0301, 620 Dunedin.

ESQUIMALT TWO BEDROOM 1 storey, water, fridge and stove, $220. 385-3120.

2 BEDROOM, FIREPLACE, wall to wall, fenced back yard, 931 Cloverdale.

3 BEDROOMS, LOWER DUplex, heat and hot water included, $375 per month. 384-7757, 2853 Graham St.

3 BEDROOM, FULL BASEment, stove and fridge, rent $350. 385-1803.

LOWER 2 BEDROOM SUITE, $287 per month. 385-3038.

206 DUPLEXES TO RENT

COOK/BAY AREA, MAY 1ST, 1 Bedroom, furnished, fridge, stove, heat, water, cable, $200. No pets. 383-5557.

IMMEDIATELY AVAILABLE, 2 bedroom lower suite, fridge, stove, close to shopping, school, no pets. 479-9587.

SMALL DUPLEX PLUS STUdio, good for weavers or potters. Saltspring Island, B.C. $195. 112-537-5883.

VIC WEST, SXS, 2-BEDROOM, $275. May 1. Phone 478-3854

210 HOUSES TO RENT UNFURNISHED

$375 — SIDNEY. MODERN 3/4 bedrm, 1½ bath, split level home with F.P., carpets, patio. Avail. April 7.
$251 — JUBILEE: Older 3-bedrm home. Incl. F.P., full basement, carport, fenced yard. Avail. May 1.
$241 — JUBILEE. Older 2-bedrm home with full basement, F.P. Avail. April 15.
$317 — JUBILEE. Older 4-bedrm home with F.P., den, separate garage. Avail. May 1.
$280 — BURNSIDE-TILLICUM. Older 3-bedrm, 1½ bath home. Avail. May 1.
$425 — Brentwood Bay. Modern 3-bedrm, 2 bath home on large lot. Incl. 2 F.P., family and rec rooms, double garage. Avail. May 1.
MOUNT TOLMIE area. Modern spacious 3-bedrm, 2½ bath home with magnificent views and extensive gardens. Suit executive family. Avail. now.
PEMBERTON, HOLMES LTD.
1000 Government St. 384-8124

Century 21 WESTERN HOMES
1037 Cloverdale 386-3494

2 B/R duplex in Langford, large kitchen, W/W, Fr. and St., $335.

3 BR townhouse, one level next door to park, W/W, quiet neighborhood. $375. P.M. Available April 1st.

Main floor of 3-BR home. Town and Country area. W/W, F.P., patio, fantastic view of wildlife. $337. PM.

Call 386-3494 for more info.

DELUXE 3-BEDRM. TOWNHOUSE
MORNINGSIDE WEST
GORDON HEAD AREA
1½ Bathrooms $360
2½ Bathrooms $375
Exceptional sound proofing. Low cost oil heating. W-W carpets, full basement. Electric fireplace, free water and cablevision, washer, dryer, fridge and stove in each unit. Available May 1.
Phone Mr. or Mrs. Turner for viewing 477-3481
Viewings 9 a.m.-6 p.m.
Byron Price and Assoc. Ltd.
385-2458

New executive home on waterfront near University and Cadboro Bay, available immediately for long term lease. Interview held April 6 and 7. Write Victoria Press Box 628.

NEWLY RENOVATED, JUBIlee area, 2400 Block Richmond Rd. Available May 1. 2 bedroom, has room in basement, living room, big kitchen, lots of cabinets. Fridge, stove, garage. Plumbing for washer and dryer. Big lot for garden. No Dogs. References. Suit mature couple or small family. $283 May, June, $358 July on. 386-6191 Kasapi Construction

EXECUTIVE DREAM HOME Recreational and nature lovers paradise. One block from Shawnigan Lakefront. 30 minutes from Victoria. Contemporary cedar home, sauna, conservatory, sunken living room, crafts room, 3 bedrooms, 3 baths, beautiful treed acre. A rare rental opportunity, references required, $600 per month, 595-7588.

10 MILE POINT SEA VIEW
Executive 3 bedroom home on almost ½ acre of secluded property. Completely redecorated. Only mature responsible adults need apply. References required, no dogs, $600 month. 477-7545 after 4:30.

WATERFRONT
3 bedrooms, 3 years old, 1½ miles to city centre, 1½ bathrooms, stove, fridge, dishwasher, $475. 2 year lease. June 1st. 479-9106 after 5.

SUNNY 2 BEDROOM COTtage, Oak Bay waterfront, garden, fruit trees and wood stove. Furnished or unfurnished. 1 year lease preferred. $450 per month. May 1st. 598-7041.

3-4 BEDROOM TOWNHOUSE, fireplace, w-w, stove and fridge, swimming pool, children and pets OK, available May 1st. Lease preferred. $420. Near UVic. 477-0833.

FOR RENT IN SOOKE AREA, 68' mobile home in well kept park, $325 per month includes pad rental. References please. 642-4537 anytime.

2 BEDROOMS AND DEN, WAterfront home for rent, wall to wall carpet throughout, $400 per month. Available now. 721-5380 or 384-4423.

BRENTWOOD BAY. SMALL 3-bedroom no step home, 3 appliances, carpeted, clean, close to water and shops, $325 per month. 652-3059.

NEAR CAMOSUN COLLEGE, 3-bedroom, no basement home, fireplace, w/w, fridge, stove, garden. Available May 1, $350 per month. 477-9315.

CLEAN OAK BAY CHARACTER home with 2 fireplaces in quiet area, close to ocean and recreation facilities, available May 1st. $400 per month. 477-8637.

GORGE VALE AREA. TWO only, available May 1 in 10 unit complex. 3-bedroom, 1½ bath townhouses. Stove and fridge. $375 to $395 per month. 381-5382.

METCHOSIN 2 BEDROOM suite, kitchen, living room, fireplace, dining room, bathroom, sundeck, no pets, $350. 474-2794.

AVAILABLE JUNE 15, SPOTless, 2 bedroom bungalow in Colwood, stove and fridge included, $350 a month. 474-1407.

RENT WITH OPTION, 2 BEDroom mobile home on large fenced waterfront lot in Sooke. $250 per month. 474-1060.

THREE BEDROOM FAMILY home, fridge and stove included. 1734 Davie Street, rent $425. 592-1540.

UNIVERSITY AREA, OLDER 2 bedroom house, $250 per month. Fridge and stove. Available May 1st. 383-3142, 477-5684.

THREE BEDROOM TOWN house available May 1st, close to water, $370. Evenings 385-9466 or 477-5179.

ROCKLAND 3 BEDROOM, DINing room, den, fully renovated. $550. 595-3967.

NEWLY PAINTED 2-3 BEDroom house, fireplace. May 1979. 382-3907. $380.

OLDER 4 BEDROOM HOUSE, $300. Phone between 5-7 pm, 477-4743 or 474-2433.

2-3 BEDROOM HOME, HIGH Quadra area, newly decorated, $375. 383-0932 or 112-743-9490.

$350 MONTH FOR TWO OR three months. Two bedroom near Jubilee. Available now. 386-9823.

CLEAN 4 BEDROOM HOUSE with fenced yard, $385 a month. 479-5116.

5 BEDROOM HOUSE FOR rent. 3238 Milgrove Street. 478-9906.

BAY-FERNWOOD, 2-BED. room house, $350. 388-7605.

210 HOUSES TO RENT UNFURNISHED

COBBLE HILL: 9 ACRE FARM
for lease until the end of June. Four bedrooms home, stables, riding ring and swimming pool. References. $250 p/m Call Audrey at 388-6161 (24 hrs.) Pac-West International Real Estate Brokers Inc.

EXECUTIVE PAD ROCKLAND
Interesting, unique, self-contained porch house with privacy and seclusion. Large 1 bedroom with sun balcony. Totally renovated but retaining lots of charm. Immediate occupancy. $465 per month. 595-5545.

AVAILABLE MAY 1ST, NEW fully furnished, 3 bedroom luxury home, 9 piece bathroom. Fireplace, spacious sundeck, walking trails, near beautiful Brentwood Bay. Mormon tenants preferred. No smokers, no drinkers, no pets. Children welcome, references please. For appointment to view call 652-3581.

OCEANFRONT
2 bedrm Townhouse. 1,400 sq. ft., 1½ baths, boat moorage next door. Fridge, stove, dishwasher, vacuflo, carpets, drapes, fireplace, washer and dryer. Almost new home. $355. Ocean Village, 642-5254.

ESQUIMALT
8 bedrooms, 6 baths, 4 fireplaces, w-w, dining, living, den, conservatory, oil heat, all appliances, 4½ acres, $600.
METCHOSIN
4 bedroom, fireplace, oil heat, 30 acres, rent $265.
VISTA RENTALS 382-3616.

CLOSE TO TOWN
3 or 4 bedrooms, 2 fireplaces, full basement, fenced yard. Children and pets welcome. Pandora and Beqbie area. Available May 1. $425. Ian Rudiak — British American Realty Ltd. 385-1431.

RENTAL PURCHASE
Renovated 2 bedroom, no basement home in Gorge Tillicum area. $350 per month. 388-5454 days, evenings 386-1249.

MALAHAT 27 ACRE HOBBY farm, completely redecorated 3 bedroom home, stove and fridge, family room, utility room, large sundeck, 4 outbuildings. Use of private lake and miles of road for riding of horses. $500. 382-7522.

THREE BEDROOM TOWNhouse, wall-to-wall in living and dining rooms, separate patio, 1½ baths, all appliances, rent $365 includes heat and hot water. Available immediatley. Burnside Road, Parkside Place. 384-4292.

NEWLY-DECORATED 2-BEDroom bungalow, fridge, stove, automatic washer, lawnmower. 1046 Dunsmuir. $350 per month, plus utilities. Phone Vancouver, days, 873-3561, evenings, 263-8988.

QUIET, SUNNY, FAMILY home, High/Quadra. Partially furnished, 3-bedrooms. May 1-September 1. $350 month. Possible reduction for light caretaking. 386-1916.

FOUR BEDROOM OLDER house available May 1st located in Oak Bay-Fool Bay Road area, range and fridge included, $350 per month. 598-3913 or evenings 477-9385.

OLDER 4 BEDROOM HOUSE for rent, large yard, $340. 479-4001

211 HOUSES TO RENT FURNISHED

HOUSES TO RENT FURNISHED
WATERFRONT PROSPECT LAKE
Fully furnished, three bedrooms, two baths — living room, dining room. Large kitchen, utility room, den, garage. Boat float. $575.00. Available May 1/79 to April 30/80.
P. R. BROWN & SONS
762 Fort St. 385-3435

FULLY FURNISHED TWO bedrooms, fireplace, Gorge view, double carport, sundeck. King size bed, electric kitchen, basement, washer, dryer. Cable. Non-smoking adults. No pets. May 1st-November 30th. $450. 388-9872.

LAKEFRONT
3 bedroom, 2 bathroom, fully furnished modern home. 1 acre. 8 miles out. Fireplace and all conveniences. Lease 1 year to responsible party. References. 479-5886.

ESQUIMALT - COLVILLE, 2 bedroom, furnished home, lease available April 15th, $300, Wilson's Rental Management, 382-3941.

212 HOUSES WANTED TO RENT

MARRIED WORKING COUPLE, no children or pets, non-smokers, have references require 1-2 bedroom house or duplex with basement and appliances for May 1st in a 6 mile radius from city, $250-$300 range. 382-2725.

MATURE WORKING COUPLE require small 2 bedroom house for May 1. Cordova Bay, Central Saanich area. Will upkeep yard, reasonable rent. Please call after 5:30 pm. 382-6355.

PROFESSIONAL MAN REquires, 3 or 4 bedroom house or townhouse for May 1st. Rockland and Oak Bay areas preferred. Rent negotiable. Phone 598-6267 after 6 pm.

WE HAVE A WAITING LIST for houses, duplexes, etc. for April 15 and May 1. Call Audrey at 388-6161, PAC-WEST INTERNATIONAL REAL ESTATE BROKERS INC.

PROFESSIONAL MAN WITH family of three wants a four bedroom home in Fairfield-Rockland-Oak Bay area. Prefer 3 to 5 year lease. Phone 477-7231 (days) or 382-4671 (evenings).

WANTED FOR MAY 1ST, FOUR bedroom secluded house on sea-front or with view. Term 2 years. References available. Will look after garden. Call Mr. Maxham 385-8535.

WANTED MAY 1ST, 2 OR 3 BEDroom with fireplace and basement, $300-$350, in Fairfield or James Bay. Excellent references. 382-4764, 652-1915.

COUPLE, CHILD AND DOG REquire 2 bedroom house, April 15th-May 1st. Country area, need washer dryer hookup, prefer fireplace, after 6 o'clock, 658-5608.

RESPONSIBLE COUPLE WITH one child requires 2 or 3 bedroom house to rent in Sidney area for May 1. Will consider rent with option to purchase. 658-5109.

MATURE COUPLE REQUIRE house for rent. References. Long lease. Will look after and maintain. 478-3329 after 4.

RESPONSIBLE WORKING couple require 2-bedroom house, preferably in rural Saanich area. 477-6436.

RELIABLE COUPLE SEEK cabin with garden area, 20 miles radius of Victoria, will do repairs. 478-2879.

RESPONSIBLE WORKING couple, seeking older 2-3 bedroom house to rent. $250. References. 384-1860

WANTED FOR JUNE THE 1ST, 2-3 bedroom executive type home. Avid gardeners. 388-8306. After 4:30, 479-4262.

PROFESSIONAL COUPLE DEsire 2 bedroom house, preferably with dining room and fireplace, under $450. 595-7457 after 6.

2-3 BEDROOM HOUSE AND acreage enough for 2 small ponys. Anywhere from $300 to $400. 478-1607 after 5.

COUPLE, 30'S, WITH NEW baby require house on quiet street, James Bay-Fairfield-Oak Bay. 652-1238.

ESPONSIBLE WORKING Couple with references seek house or duplex, $225 to $250 if heat is included. 595-6874.

SMALL COTTAGE NEEDED, Rural Saanich, responsible working woman. 479-0938, 658-8718.

212 HOUSES WANTED TO RENT

WANTED FOR MAY 1ST SMALL house or cottage for working couple up to $300 monthly. 382-1884.

215 HALLS, WAREHOUSES STORES and OFFICES TO RENT

REALSPAN PROPERTIES LTD.
846 BROUGHTON 388-6454

WE SPECIALIZE IN LEASING
WHARF ST. AT BASTION SQUARE
10,000 sq. ft. of retail and 20,000 sq. ft. of office space. Newly improved space in a high profile area.

THE BAINS CENTRE
RETAIL
OFFICE
WAREHOUSE
excellent space, North of Douglas, located on Oak St.

MARKET SQUARE
Quality office space in a good setting.

HARTWIG COURT
1,265 sq. ft. of improved office space overlooking the Harbour.

SIDNEY
Quality retail space, centrally located.

BROWN BROS on LANSHARD
"People Helping People"

1006 FORT ST.
3000 sq. ft. prime office space, good parking, air conditioned, excellent co-tenants. Will subdivide.

830 PEMBROKE ST.
2100 sq. ft. ground floor office area, good parking, heat included, at $6.50 sq. ft. Available now.

829 ADMIRALS RD.
1800 sq. ft. of bright ground floor office space, very reasonable. Excellent parking, some partitions already in. Also, 460 sq. ft. available at $125.00.

643 DAVID ST.
9000 sq. ft., good parking, 6300 on main with large loading doors at ground level. 2700 sq. ft. mezzanine and office area. $4.50 sq. ft. Suitable wholesale sales and storage.

For further information please contact Brown Bros. Agencies Ltd., 385-8771.

For Rent Industrial Large Storage or Warehouse Space
Up to 130,000 Square Feet
As low as $1.50 per sq. ft.
LOCATED 3900 BLOCK QUADRA STREET
P.O. BOX 1355, Victoria, B.C.
Or phone Tim—382-8146

Prime Location Warehouse Space Up to 10,000 sq.ft.
Easy access to Blanshard and Douglas
INCLUDES OFFICE AREA, WASHROOMS, 2 LARGE DOORS, LARGE PARKING AREA, ETC. FOR FURTHER DETAILS, CALL MR. ANDERSON, at 382-2721, 9-5.

PRESTIGE OFFICE
Lower Yates in the heart of restored OLD TOWN. Brand new building with unusual features. Looking for something special?
BARRY BOWES or JOHN WEST
CEDRIC STEELE REALTY LTD.
388-6258

SHARED OFFICE SPACE
2 attractive office spaces, available in established office, complete with receptionist and telephone answering. Suitable for 1, 2 or 3 person operation. Excellent for accountant, sales rep, professionals, small contractors, developers, Real Estate, etc. Convenient parking, 1 blk from central downtown. Corner of Fort and Vancouver streets. View at suite 301-1006 Fort St or phone 382-9236.

WAREHOUSE
FROM 3500 to 16,000 sq.ft.
Near new concrete block building at 834 Devonshire Rd., including approx 2000 sq. ft. office, 4 washrooms, 7 large overhead doors, deck loading, will accommodate 45' trailer, 20' ceiling, fenced in for security, drive-up ramp for trucks into warehouse, plenty of parking, heated. For more information please call 477-6621.

DOWNTOWN
New store adjacent to Household Finance and Travel Network in newly renovted building, just off Douglas St. 950 sq. ft. Rent $680 per month includes heat and taxes.
SPACE in same building on ground floor, 725 sq. ft., $280 per month.
ROYAL TRUST
388-4311

SIDNEY PROFESSIONAL
678 sq. ft. of office space, suits medical, accountant, engineering, etc. $310/m. Call S.P.P. Ltd. 656-4000. 656-2427.

OFFICE SPACE
950 sq. ft. of office space close to Town and Country Shopping Centre $250.00 per month with ample parking. Location is 27 and 29 Cadillac Ave. Contact 388-4434 RICK KINNIS 477-9394
WESTMONT REALTY (1977) LTD.

Sell or lease per floor
Ultra modern office bldg. 2 blks from the courthouse, 3 floors of 4,000 sq. ft. per floor, 1 of 5400. All concrete, a/c, elevator, much glass, etc. Call Ponteix Properties, 595-2059 or 386-7032.

WANTED TO LEASE — 600 TO 1000 sq. ft. street level space in a core area between Yates and Broughton or Blanshard and Broad. Call Terry Popp at 388-6161 (24 hrs.) Pac-West International Real Estate Brokers Inc.

OFFICE—RETAIL
UP TO 2600 SQ. FT. ALL GROUND LEVEL, HIGH TRAFFIC AREA, LOTS OF FREE PARKING. CALL MR. ANDERSON, AT 382-2721, 9-5.

OFFICE
836 Devonshire Rd. Main floor, approx. 400 sq. ft. 2 offices, and washroom. Lots of parking, electric heat, carpet, curtains, $200. Please call 477-6621.

215 HALLS, WAREHOUSES STORES and OFFICES TO RENT

SEASPRAY PROPERTIES LTD./ REALTOR
1911 QUADRA 386-3124

OFFICES:
Hartwig Court 800 Sq. Ft.
1005 Broad 980 or 2200 Sq. Ft.
3960 Quadra 1010 Sq. Ft.
2614 Bridge 125 S.F. $80.
464 E Burnside 1400 Sq. Ft.
3025 Shakespeare 1200 Sq. ft.
836 Devonshire 400 Sq. Ft.
3440 Douglas St. 2700 Sq. Ft.
3293 Douglas St. 2200 Sq. Ft.

RETAIL/STOREFRONT
3400 Douglas 2300 S.F.
Stadacona Centre from 700 S.F.
Gov't & Bay 2500 S.F.
Burnside Plaza 2000 S.F.
2614 Bridge St. 611 S.F.

WAREHOUSE
Gov't & Bay 1200 S.F. + Office
Nanaimo 3500, 7000 S.F.
626 Esquimalt 1200 S.F.
834 Devonshire 3500 to 16000 S.F.
R. D. LAW 386-3124

SINCE 1887 Pemberton, Holmes Ltd.
1000 Gov't St. 384-8124

VIEWFIELD RD. Top quality warehouse space 9160 sq. ft.
FISGARD ST. 2000 sq. ft. modern office.
OAK ST. 2600 sq. ft. wholesale office.
FORT ST. 1700 sq. ft. retail/office.
For information on these and other properties — Call R. Holmes or D. Sparks 384-8124.
PEMBERTON, HOLMES LTD.
1000 Government St. 384-8124

MEDICAL OFFICE
1105 Pandora Ave. 471 sq.ft. of partitioned Medical Office space located in the Medical Arts Building, immediate possession.

DOWNTOWN OFFICES
A choice of office space from 335 sq.ft. up to 2200 sq.ft. available to view in modern air-conditioned building opposite city parkade. Attractive low rates.

RETAIL STORE
A small retail unit in the mall at 720 Yates St. Becoming available April 1.

MORGUARD PROPERTIES
Phone 383-4168

STUDIO—OFFICE
Space available in area from 250 - 600 sq. ft. Rents include heat and light. Is available immediately. For details call Mr. Anderson at 382-2721.

ALL YOU HAVE TO DO IS PAY for your phone. Everything else is supplied; your own private office, a waiting room, receptionist and utilities. All for as low as $240 month. 382-2170 or 388-6275 pager 997.

A CHOICE OF DOWNTOWN OFFices to rent at reasonable rates. Apply PEMBERTON, HOLMES LTD. PROPERTY MANAGEMENT, 384-8124, 1000 Government Street.

CENTENNIAL SQUARE LOCAtion, offices for rent, janitor and 24 hour telephone answering service optional. Call Mrs. Lee, 383-3154.

OAK BAY AVENUE
Prime location in attractive building, good exposure, air conditioned, 990 sq. ft. available immediately. 388-6652, 384-5310.

ASSORTED SINGLE OFFICES, secretary and board room available, wire fence storage, inside storage lockers, big or teeny just call 388-5714.

SIDNEY, OFFICE SPACES. 180 sq.ft. to 2165 sq.ft. available. Air conditioning, elevator. For inquiries 656-1421, 205-2453 Beacon Ave.

450-2000 FT BRIGHT OFFICE space with parking lot, near Woodwards. Phone owner and save. 383-8774.

INDUSTRIAL ZONED 1500 square foot warehouse and 1000 square foot warehouse and office. Phone 385-2496 weekdays.

STUDIO SOUND STUDIO space available, suit photography sessions or music rehearsal. Call 385-8535.

"THE GABLES", HERITAGE office space up to 1310 sq ft, ground floor, Fort and Linden. Owner 656-5909.

SMALL CONTROLLED STORage space for rent, $40 month. Gorge Shopping Center Ltd. 388-5817.

OFFICE FOR RENT, GORDON Head area, approx 265 sq ft plus sharing waiting room. 477-4211.

644 SQ. FT. STREET LEVEL office on Burnside, storage available. 479-9522.

UP TO 7000 SQ. FT.
652-4411.

HILLSIDE AVE
700 sq.ft., $175 month. 384-7525

233 MORTGAGE LOANS AND INSURANCE

MORTGAGE NEEDS
Low Cost Residential and Commercial mortgage financing available. If you have tried to obtain a conventional mortgage and were turned down due to credit problems, or not enough equity in your property we may be able to help.
Courtesy to fellow brokers
CALL
CLIFF JOHNSON
382-8215
First Victoria Financial Corp.

1st AND 2nd MORTGAGE LOANS
SOOKE — GULF ISLANDS
SHAWNIGAN — DUNCAN
UP-ISLAND — MAINLAND
We specialize in Land and Land Development Mortgages anywhere in B.C.
Existing Mortgages Bought
Call Mr. Douglas Hawkes
384-7128 (after hours 477-9544)
DOUGLAS HAWKES LTD.
990 BLANSHARD ST.

MORTGAGE MONEY AVAILABLE
Fast—Courteous Service
GLENGARRY REALTY
479-7138 (24 hrs.)

MORTGAGES
1st Mortgage loans handled quickly and efficiently with flexible terms and payout privileges.
P. R. BROWN & SONS LTD.
762 Fort St. 385-3435

QUICK CASH
Up to $10,000 for mortgage, interim finance, home improvement or additions, etc. Low, or interest only payments, no add on or bonus. Private funds. Phone 385-5020.

234 MORTGAGES FOR SALE

20% 1ST MORTGAGE — Unusual opportunity for good yield. Interest prepaid six months. Term 6 months. Security Timberland on West Coast near Ucluelet. Minimum $10,000 share. Please call Mr. Douglas Hawkes at Douglas Hawkes Ltd., 990 Blanshard Street, 384-7128 (after hours 477-9544).

234 MORTGAGES FOR SALE

SAEC
REAL ESTATE and FINANCIAL CORP.
1001 Cloverdale Ave.
Victoria, B.C. V8X 4E1
INCOME — FOR SALE — INVESTORS

Mort Amt	Int. %	Mnth pymt.	Prop Value
FIRST MORTGAGES			
305,000	18	Int. Only	406,000
83,000*	12½	1,162	250,000
80,000	18	945	qd cvnt
20,000	12½	212	40,000
SECOND MORTGAGES			
5,000	16½	67.79	11,000
8,000	16	108.70	24,000
9,700	18	148.29	22,000

* Discount available.
John Nicol (604) 382-9255 (24 hrs.)

235 WANTED TO BORROW

FIRST AND SECOND MORTGAGE LOANS REQUIRED
For complete sub-divisions. Floating interest rates with prime rate used as base. Minimum 15% on first and 17% on seconds with interests payments monthly. Amounts accepted from $5,000. For further information call D. Barrie Hamilton, 478-9581 or 382-0369.

WATERMAN & ASSOCIATES REALTY LTD.
923 GOLDSTREAM AVE 478-9581

DUNSMUIR 388-7868
388-7868
Second Mortgage on downtown triplex, $18,000 at 14% with payments of $225 per month.
Dunsmuir Properties Ltd.
388-7868

240 BUSINESS OPPORTUNITIES

Green Acres
100 Clients Per Month TURNED AWAY
BEAUTY SALON
OAK BAY
$43,700
Owner takes Out $30,000. per year
Room for Expansion
CALL
BUSTER

247 COMMERCIAL OR INDUSTRIAL PROPERTIES

DUNSMUIR 388-7868

CITY
RETAIL OFFICE BUILDING

Located near waterfront in OLD TOWN of Victoria. Just about next to Victoria's NEW CONVENTION CENTRE to be built (starting this year). Completely rebuilt up to today's standards and by-laws. Three different buildings — one BRAND NEW (still under construction) over half already leased — rest fully leased and balance guaranteed. All buildings interwoven into a terrific complex netting approx. $250,000 per annum.
Asking $2,335,000
For further information call: Leo Pigert, 388-7868 or Res. 598-1975 or Evan Williams, 388-7868 or 388-5464 Pager 745.

FAIRFIELD 17 SUITES

Close to shopping, Beacon Hill Park and Dallas Rd. Laundry. Heavy Oil Hot Water Heating. 9 garages. This building is in excellent condition inside and out. Never a vacancy. Approx. $16,000 per suite. $265,000.

MOTEL 46 UNITS

Owner will take $150,000 down payment or will take a good first mortgage paper plus some cash for this excellent money-maker. 18 units with kitchens. Laundry facilities. Coloured television. Located on the main highway close to large shopping centre and City of Victoria. Short distance to several excellent restaurants. Large agreement for sale at 10%.
BERT COLES 592-3311
Royal Trust 384-8001

40 UNIT MOTEL

Room for further development. 5 years old in top condition with minimum maintenance. Price $685,000.
FRANK SALE 382-9191 Pgr. 738
IRENE VAN 592-9194

DOWNTOWN COMMERCIAL

Frontages on 2 streets. Approx 4650 sq. ft. shop offices and warehouse. Front building is brick and adaptible. Suit trades or professionals. Call
LEWIS ROBERTS
382-9191 BUS. RES. 477-4398

THE PERMANENT

LIGHT INDUSTRIAL

15,000 sq. ft. of warehouse and offices plus room for 14,000 sq. ft. more in the rapidly developing Sidney area. Net income shows $38,000 with potential to expand. Priced to sell at $385,000.

LIGHT INDUSTRIAL ACREAGE

From 2.3 to 4.9 acres, water, sewer, highway exposure, ready for development. This is excellent holding development property.
385-7721 BRIAN COUTTS 598-2405
GARDNER REALTY LTD.

OVER 10% CASH ON CASH

A large concrete block warehouse with 3 good tenants. The building is 16,000 sq. ft. with 16,000 sq. ft. of outside paved parking. Price $500,000. Call owner's Agent, Spencer Lee:
Seaspray Properties Ltd.
386-3124

MOVIE THEATRE

710 seat theatre is the only one in Kitimat, B.C. Building is modern concrete block construction with main auditorium, balcony, etc. Gross income for 1978 was $228,000. and full price is only $350,000. It's a fine opportunity with building and equipment all in good condition. For further information call
656-3924 Larry Pruden 477-7497
MONTREAL TRUST CO.

DUNSMUIR 388-7868

VALUABLE downtown lot on View St. 60x120'. At street level. Existing building must be demolished. Asking $129,000. Frank Wills 388-7868.

CITY CORE

Commercial building with excellent potential. Excellent condition, good tenant, strategic location. Absolute net lease.
$435,000
388-6258 BARRY BOWES 595-5303
CEDRIC STEELE REALTY LTD.

CORNER LOCATION

Smaller one-storey building consisting of 3 retail stores, on a busy corner quite close to town. Listed at $89,000. For further information call:
386-7521 TOVE BARLOW 477-9859
BOORMAN INVESTMENT CO. LTD.
612 FORT ST.

DOWNTOWN Office Bldg.

½ blk. from City Hall, 24,000 sq. ft., 2 yrs old, 100% Govt. triple net lease. $1,400,000, approx. $400,000 down, 4.13% cash return on invested capital before depreciation, principle recap. or appreciation. 9% return on end price. Call Ponteix Properties 595-2059 or 386-7032.

SIDNEY - DOWNTOWN

5700 sq. ft. concrete block bldg. on corner lot. Excellent tenant on good lease with renewal clause. Return of 9.79% on asking price of $175,000 and open to offers! Call
PETER CHOWN
477-0767 Res. 386-8855 Off.
ANGLO CAN. REAL ESTATE

Sell or lease per floor.
Ultra modern office bldg. 2 blks from the courthouse, 3 floors of 4,000 sq. ft. per floor, 1 of 5400. All concrete, a/c, elevator, much glass, etc. Call Ponteix Properties, 595-2059 or 386-7032.

DEVELOPMENT LOT, CORMORANT ST. at Blanshard. Potential 28,000 sq. ft. office bldg. $195,000 or $27 per ft. All trades considered. Call Ponteix Properties, 595-2059 or 386-7032.

DEVELOPMENT SITE
Within walking distance of town, 31,178 sq. ft. At $251,000. Apartment Zoned. Purchase all or part. Tony Brogan 383-2244, Fairfield Realty Ltd.

NO DOWNPAYMENT. LIGHT industrial lot, approximately 31,000 square feet with older 3 bedroom home full basement. Owner will carry paper to responsible party. Langford. 478-4575.

250 HOUSES FOR SALE

National Trust Realtor — HILLSIDE MALL 595-2121 — 3440 DOUGLAS 382-8101

OPEN SAT 1:30-4:30 $104,600 3906 CADBORO BAY RD.

Come and see this extra special home on over ½ acre of lawns and trees. Three bedrooms, family kitchen, rec room, 1½ bath and all the amenities expected for today's lifestyle including sundecks all round, plenty of parking for yourself and guests. Top location back on its own private road and priced to sell. MLS.
GRAY LAITE 656-5267
Office 595-2121

OPEN HOUSE FRI. & SAT. 1-4 p.m. 3055 GLEN LAKE RD.

Dandy 2-bedrm (3rd in full basement) bungalow, ideal for the family with little ones just starting school. 13½ yrs. old and very well maintained. There is even an excellent swimming pool, now reduced to $52,500 makes this a must see. ART EVANS 386-0276, Office 382-8101.

OPEN HOUSE THURS.-FRI. 1:30-4 1327 ARM STREET

4-Bedroom older home in excellent condition also small in-law suite attached. HAL BARBER 385-1047 or 382-8101.

TRIANGLE MTN. OPEN HOUSE SAT.-SUN. 1:30-4 P.M. 3357 BETULA PL.

Vacant, vendor to sell or rent. Asking $59,500. Why not see this attractive home and give your offer. 6 year old split level 3 bedrm home on ¼ acre of wooded property. Living room, large kitchen, ensuite, 4-pce. bath, family room. Visit me and see all this and seclusion, too.
HAL BARBER
385-1047 or 382-8101

OPEN HOUSE OAK BAY 3328 GIBBS RD. (off Henderson)

FRIDAY 5-7 P.M.
SATURDAY 2-4 P.M.
SUNDAY 2-4 P.M.
IN THIS QUIET CUL-DE-SAC WITHIN WALKING DISTANCE TO SCHOOLS, SHOPPING, UNIVERSITY.
A terrific family home, designed and built for the present owner in 1959. Over 2000 sq. ft. of living. Den, recreation room, 4 bedrooms, 3 bathrooms, updated kitchen appliances, new carpeting, zoned oil heating, (low heating costs) and much more. On large quiet property (big enough for pool) backing onto the woods. See for yourself the quality, the easy livability, a great home for both parents and children. Phone anytime for viewing at your convenience. Asking price $115,000.

JOAN BAXTER

382-8101 (24 hrs.) Res. 382-8037

OPEN HOUSE 2-4:30 P.M. 1198 MARCHANT

IN BRENTWOOD BAY
1 7 Bedrooms. 2 3 Baths.
3 1-Bedrm self-contained suite.
4 Duplex zoned.
5 3000 sq. ft. comfortable living.
6 Over ½ acre.
7 Fully landscaped.
8 Parking for at least 6 cars.
9 Reduced from $89,000 to $82,900.
10 Three zoned oil hot water.
11 Endless storage area.
12 Four zone fire protection.
13 Full unused concrete basement.
14 Ramps for wheelchairs.
15 25x40 area up for development.
16 Possibility of an extra lot.
MIKE RUSSELL 388-9729
Office 595-2121

COUNTRY ROAD TAKE ME HOME

It's waiting for you. Relaxing country living on this mini estate of 2.24 acres, 10 min. from Woodco, in a real nice area. Some features: 1785 finished split level home, super kitchen with Tudored family room off, economical hot water heating, cedar exterior, patios, older 1-stall barn, pastures which grew 240 bales of hay last year, many fruit trees, etc., etc. Owner ill, property must be sold. Phone now for an appointment to view.
STEVE SALAGA
388-6275 Pager 663

IN-LAW SUITE SIDNEY. $61,500

Modern 3-bedrm home, neat and clean. Better than new on popular Henry Ave. Professionally finished 2-bedrm in-law suite (legal, of course!). Priced for quick sale.
STEVE SALAGA
388-6275 Pager 663

RANCHER

Assessed value over $55,000. Priced for a fast sale at only $50,000. Half-acre lot, 3 bedrooms, large kitchen, dining room, single attached garage plus large workshop, heatilator fireplace. Try $2,500 down.
R. W. RHODES
382-8101 or 479-9241

SEA VIEW

First time on market — Gordon Head, 1,428 sq. ft. main floor plus full basement, 4 bedrooms, 3 baths, 2 fireplaces. Post and beam construction. Lot size 107x178. Full price $95,000.
R. W. RHODES
479-9241 382-8101

YOUNG MOTHERS $59,000

Move in June, 30th, and enjoy this 4-year-old home built to suit young mothers. Quiet cul-de-sac, 3 bedrms, 20.2x9.6 kitchen, semi-finished play room, fenced back yard, nicely landscaped, little tots can walk safely to school. Super nice, super clean.
STEVE SALAGA
388-6275 Pager 663

999 TATTERSAL

Make yourself a super deal on this 1½ storey 2-bedroom home within easy walking distance of TOWN & COUNTRY SHOPPING CENTRE. More space upstairs for development. Owners are moving to an apartment. Listed $55,000 (terms).
JOHN SHAVER 382-9444
Office 595-2121

HORSES, DOGS AND CLEAN COUNTRY AIR

7.92 ACRE FARM with a lovely modern 3-bedroom home. Large concrete workshop (22'x32'). Approx. three acres cleared. Fenced and cross-fenced. Short drive north from Victoria. Listed $95,000.
JOHN SHAVER 382-9444
Office 595-2121

National Trust Realtor — HILLSIDE MALL 595-2121 — 3440 DOUGLAS 382-8101

OAKS

Highlight the large lot and nestled amongst them is a cute 2 bdrm. home. Updated plumbing and wiring, wall to wall carpeting and tastefully decorated. Upper Quadra area on a very quiet street. $44,900. call:
LARRY LINEHAM 595-0134
Office 595-2121

ROMANTIC LOFT

Delicious contemporary townhouse, white brick fireplace, rosewood paneling wall to wall carpet and drapes, full bathroom, and 2 pce ensuite with separate shower off master bedroom. Cosy loft with 4 skylights for den or 3rd bedroom. $3,000 will put you into this 2-year-old home. Just reduced to $59,900.
LARRY LINEHAM 595-0134
Office 595-2121

IT AIN'T EASY

How are you ever going to find a quality 3 bdrm. home, just one year old, fully landscaped, thermopane, 2 fireplaces, ensuite bath plus 3rd bath R.I. on basement level, sundeck, carport, and loads of cupboard space, all for only $63,900? Chances are you won't unless you call now.
ROB ANGUS 652-2576
Office 595-2121

SENSATIONAL VALUE $104,600

Ideal location between the Uplands and Ten Mile Point. Its secluded on over ½ acre with private road but close to shopping, parks, schools, beaches, etc. Continuous balcony on 3 sides with a spacious, private sundeck. Extensive lawns, trees and shrubs for privacy. Above-ground swimming pool with filter. The home offers 3 bedrooms, 1½ baths, rec. room, open-beam ceiling living and dining and many unique features. MLS.
GRAY LAITE 656-5267
Office 595-2121

GORGE AREA $48,500

For this attractive 2 bedroom home in Gorge area. ALL this home needs is a little paint on the inside. Full Basement, Living room, Dining Room and Fireplace. About 20 years old. To view, Call HAL BARBER 385-1047 or 382-8101.

$59,500 DRIVE BY

3357 Betula Place on Triangle Mountain. Attractive 3 bedroom home on ¾ acres of lawns and trees. Large Living room and Dining room, fireplace, large kitchen, ensuite plumbing. Basement has Rec room and storage and work area. HAL BARBER 385-1047 or 382-8101.

GLEN LAKE $52,500

Very attractive 2 bedroom main floor home near school. Living room with fireplace, Kitchen and dining area. Large sundeck, Swimming pool. 3 Bedroom and Rec. Room in basement. To view call HAL BARBER 385-1047 or 382-8101.

$33,900

Presently rented at $310 per month. This is a fixer upper or handyman special.
LARRY LINEHAM 595-0134
Office 595-2121

$45,000 $1250 DN $300/MON

QUALITY BUILT 3 BR HOMES. FIREPLACES, COLOURED FIXTURES, DOUBLE GLAZED WINDOWS, INDIVIDUALLY DECORATED, 5 YEAR WARRENTY. CALL GORDON ENGLISH OR GORDON ROBERTS.
388-5641 479-5613
383-6803
OPEN SAT. & SUN. 1-4
LEANO DEVELOPMENTS LTD.

Island Homes Ltd.
2504 DOUGLAS
386-7545

UNIVERSITY AREA

Three bedroom family home in prime location, close to everything. Basement development includes den or fourth bedroom, family room, 2 piece bathroom. Good potential for inlaw suite or revenue. An attractive home in a lovely location. Priced to sell at $77,500 — a new MLS. For details and to view — please call Doug MacKillop 384-0308 or office 386-7545.

EXCLUSIVE.

Family oriented home. Butchart Gardens area. Spacious 4 bedrooms, family room, rec. room, sewing room. Hobby workshop. Only $69,900. Call Tom Evans 652-2620.
SEE 3 ACRE HOBBY FARM UNDER ACREAGE COLUMN 280.

382-1734 SUREWAY

OPEN HOUSES TO VIEW 1:30-5:00 SAT & SUN

AMBER PLACE

$50,000

Exceptional new homes in a unique planned environment nearing completion.
* 3 bedrooms
* Stone Fireplace
* 1½ baths
* Skylights
* Fully landscaped
* Post & beam const.
Total financing with government grants. Located off Glentana Rd. near Admirals and Craigflower.

SINCE 1887 Pemberton, Holmes Ltd. 1000 Gov't St. 384-8124

TEN MILE POINT OPEN HOUSE 2-4 P.M. 3985 MEDWAY ST.

(Take Tudor to Baynes to Medway)

DRASTIC REDUCTION

Country living with seaview. 3, 4-bdrm. home on easy-care lot. Rec. Rm. in knotty pine. Family Rm. or 4th bdrm. Floor to ceiling FP. Large sundeck. Needs decorating. Excellent buy. Was $89,900, now $79,900. Must be sold. Contact Pat Snow, 477-6074 anytime.

MOPEN HOUSE 4446 TYNDALL RD. SAT. 1:30-4:30 VIEWS $102,000

Immediate occupancy can be yours. This superbly constructed home features 2 floors above grade. Level spacious entrance, approx. 2700 sq. ft. featuring 21'x16.3 living rm. flor to ceiling fireplace, 15x12 dining rm. Bright kitchen with built-in range, oven, dishwasher and intercom. 2 full baths, plus ensuite master bedroom. Rec rm 26x17 with attractive brick fireplace, wet bar, 2 sundecks, patio, and 2 car garage. MLS 38813. For extra details, please call
CLIFF ANDERSON
384-8124 477-3994

1024 TERRACE AVE. Will Be OPEN ON SATURDAY 1:30-4:30

for your convenience. If it is space you need, come and see the unusual property in the highly desireable Rockland area. The house offers 2000 sq. ft. on one floor, plus useable attic space in a landscaped setting of 4/10 of an acre. Access also from MacGregor. An ideal home for a family with children due to its spacious rooms and convenient location. Well priced at $88,750. MLS 37921. For viewing at other times, call MR. GREEN, 385-0795.

SOUTH OAK BAY NEWPORT AREA

Immaculate bungalow with 2 bdrms den, separate dining rm., attractive fireplace in living room, eating area off kitchen. This home is situated on a well-landscaped lot with small greenhouse and backs on to the golf course. Asking price: $89,000. Exclusive with Bill Bates 384-8124 or (res.) 592-4077.

TINY TIM. $47,900

Small yes, but the price could be too. One bedroom, full basement, solid bungalow on fully fenced lot. Low overhead and taxes here. New exclusive listing. Bob Davison 592-0796 or Paul Smith 383-3238.

IMMACULATE $49,900

No step 2 or 3 bedroom bungalow on large nicely landscaped lot. Quiet cul-de-sac close to schools and K-Mart. New exclusive listing. Paul Smith 383-3238 or Rob Davison 592-0796.

GORGE INLET

PEACEFUL WATER VIEWS — This bungalow has been TASTEFULLY REDECORATED and PROFESSIONALLY REMODELLED. FOUR BEDROOM (2 on main and 2 down) 1½ bathrooms, open recreation area in basement. GARAGE. TREED LOT (59'x155') on a PRETTY TREED CUL-DE-SAC. Approx $50,000 1st mortgage assumable at 10% interest. $67,500.

SEAVIEWS 10 MILE PT.

SPECTACULAR OCEAN AND MT. BAKER VIEWS. Features 2 bdrm., separate, spacious dining room, large living room. Artistic fireplace. Gleaming hardwood floors, luxury carpeting, and decor on main. SEAVIEWS from large rec room and fireplace. Lovely easy care ½ acre — rockeries and shrubs. Cul-de-sac — EXCLUSIVE AREA. Approx $60,000 1st mortgage at 9¾% interest ASSUMABLE. Offered at $132,500. To view please call MILDRED STAPELLS 384-8075 pager no: 493.

UPLANDS RANCHER

NEAR ROYAL VICTORIA YACHT CLUB Spacious 3 bedrooms (master ensuite), 3 bathrooms plus $8000 JACUZZI SWIRLBATH. Seaview from large living room — raised hearth fireplace. Separate dining room. Full basement. Rec room with fireplace and wet bar. Games room. Large sundeck overlooking lovely garden. breezeway. Double garage. Offered at $198,000. To view please call MILDRED STAPELLS at 384-8075 pager 506 or JIM PARK at 384-8075 pager 493.

ROCKLAND TUDOR

NEAR GOVERNMENT HOUSE: This ELEGANT, modernized family home was designed by Architect Ralph Berrill for the Gilbert Fraser family in 1930. Features leaded glass windows and oak floors. 5 bedrooms, 4 bathrooms, 6 fireplaces, large separate dining room, living room with window seats. Sunporch, den, recreation room, family kitchen with nook. Tudor garage. Sitting well back from the road on a lovely SUBDIVIDABLE TREED PROPERTY (100'x256'). Offered at $225,000. To view please call MILDRED STAPELLS at 384-8075 pager 506 or JIM PARK at 384-8075 pager 493.

FOR SALE Royal Trust 477-0191 384-8001

OPEN HOUSE #3—1705 FELTHAM RD. SAT and SUN 2-4 PM

A terrific townhouse in a very desirable location. Close to everything. This 3-bedroom home is on 2 levels, in a picturesque setting. The living is great so phone today. Immediate possession. Price $56,000.
477-0191 DAN NASH 477-2078

OPEN HOUSE SAT and SUN 1:30-4:00 930 LYALL ST.

2 storey — 3-bedroom, 1½-bath — family home. Renovated from foundation up. Large 10% Mtge.
JOHN MORRY
592-9770 or 384-8001

271 CADILLAC ST. SAT. 1:30 to 3:30 "FORECLOSURE"

We must have an offer on this solid, 5-bedroom, full-basement home immediately — The accommodation and decor will surprise you so come and view. A little T.L.C. on the exterior would work wonders. Listed at $50,900. MLS. For prior appointment call
CONNIE REYNOLDS 477-8914
HAZEL CAMPBELL
721-5218 or 384-8001

SAT. 1:30-4:00 951 ROYAL OAK DRIVE

Backing onto the park in beautiful Broadmead Great family accommodation at a good price! Only $109,000 with very attractive, low-rate, first mortgage. 2 fireplaces, 4 bedrooms, 3 full bathrms. This home with all rooms larger than average, is well worth your inspection. See it Saturday with
JESSIE McGRATH
479-3982 or 384-8001

BRAND NEW LISTING SUNDAY 1:00-4:00 527 AGNES ST. (off Glanford)

On a quiet street in convenient Glanford district. This handsome, 4-BR, beautifully decorated home is spotless throughout. 2 lovely, rock F.P. adorn the spacious living room and fine TV room. Attractive, functional kitchen with eating area has dining room off. All this on a 50x125, well-cared-for lot. See you there.
JACK WITHAAR
478-5208 or 384-8001

"HEFNER'S" HAVEN

This must be the most non-conforming waterfront mansion anywhere. 7 bathrooms, living room 83'x78', dining room 70'x46'. The Roman whirlpool bath seats 8. 36 phone outlets. 7 mile circle. Never lived in, 80% finished. $159,000.
DAR GARSIDE 384-8001

WANT VALUE FOR YOUR MONEY?

Just $45,000 will move you into this 2-yr.-old, 3-bdrm Strata Duplex on a nice cul-de-sac out Colwood way. 3 Bedrooms, 2 bathrooms, sundeck, fenced back yard. Tastefully decorated. Transfer only reason for sale. Apt. to view thru
HAZEL CAMPBELL 721-5218
CONNIE REYNOLDS
477-8914 or 384-8001

BRAND NEW COUNTRY RANCHER

3 Bedrooms (master en-suite), large kitchen with lots of lovely cupboards — separate dining room, feature fireplace in LR. This delightful no-stepper is situated on a quiet cul-de-sac in Central Saanich. $63,000 or near offer will move you in. Further details just call 384-8001 or
CONNIE REYNOLDS 477-8914
or HAZEL CAMPBELL 721-5218

SOUTH OAK BAY

Side-by-side duplex in this prime area close to the village. Each with 2 BRs, LR with FP, separate DR and oak floors. One side has 3RD BR in full, high basement. Drive under garages, on well-landscaped lot. Asking $96,900, and exclusive with
HAZEL CAMPBELL 721-5218
CONNIE REYNOLDS
477-8914 or 384-8001

2 BRAND NEW HOMES GORDON HEAD 1414 ANDREWS

$67,900
Super, full-basement home, ground-floor, entrance hall. Spacious with fireplace. Sliding doors to sundeck. Dining room, large kitchen with eating area. 3 bdrms, 2 baths.
AL MATTEO 658-5057 or 384-8001

4271 BAYLIS

(Off Kenmore $82,900)
Ready in 2 weeks, F.P. in L.R. D.R., spacious kitchen, sunny outlook, 3 bedrooms, 2 baths. Plenty parking for rec. vehicles. D.I. garage.
AL MATTEO 658-5057 or 384-8001

SUPER SPECIAL $57,900

Good holding, ½ block from Mayfair Shopping Centre. 2 bedrms. on main. Rec. room, 2 baths, large, deep garage. Excellent financing.
AL MATTEO 658-5057 or 384-8001

ESQUIMALT $49,900

High res. location, 2 bedrooms, hardwood floors in dining room, 4-pce. bath. D.I. garage in bsmt. Low, low down.
AL MATTEO 658-5057 or 384-8001

GORGEOUS SETTING DRIVE BY 1061 LABURNUM DR.

(off Grange)
and then call me quick. You'll love this beautiful, park-like setting. Living room with F.P. overlooks the shrubs and rockeries. Lovely, family room off the kitchen. Two bedrooms on the main and one down in the high basement. Drive-in garage. MLS. Priced to sell, just $59,900.
MRS. MARILYN WOODWARD
477-2722 or 384-8001

ONLY $38,500

Dandy, tittle, 2-bedroom home with full basement. New roof, seamless gutters. Economical, electric heat insulated, has to be sold — owner transferring to Vancouver. To view call
MARGARET JOHNSTON
477-1763 or 384-8001

FAIRFIELD-RICHMOND $65,900

Over 1600 sq. ft. on main floor of this 25-yr.-old 3-bedroom home. Large but cosy living room with fireplace, dining room, kitchen with eating area, plus den or 4th bedroom. Full basement has 2-pc. bath and almost completed rec. room. Exceptionally well priced as Vendor wishes to sell. Located at 1757 Fairfield Rd. MLS.
GALE CHRISTENSON
477-0191 477-7047

GORDON HEAD $79,900

This has got to be one of Gordon Heads best buys. Situated on quiet cul-de-sac, 2 yrs. old, 3 bedrooms, 3 baths, 2 fireplaces, double carport, covered sundeck. Immaculate. Priced to sell. MLS. Drive by 1495 Thames Place (off Elnido) and call me.
GALE CHRISTENSON
477-0191 477-7047

FOR SALE Royal Trust 477-0191 384-8001

QUIET CHARM

Is wrapped up in this 2-bedroom, full basement home in the Simpsons-Sears area. Bright, farm-size kitchen, 2 bedrooms nicely finished in basement. Easy-care lot. Clear title. This dandy home can be yours for only $54,900.
LES ADAIR-WILLIAMS
477-0191 383-9950

MUST SELL REDUCED TO $49,900! 1326 BOND STREET (FAIRFIELD)

Some clean-up required — but you'll like the neighbourhood. This 2-bedroom, older bungalow sits on a good-sized lot and you can move in quickly! Don't miss this one. It has a basement too.
477-0191 KNUD SCHWER 478-8203
477-0191 RON SEDGER 479-3673

BRITISH AMERICAN REALTY LTD.

OPEN HOUSE 2-4 SAT. 550 AGNES $67,900

An attractive four level split located in the convenient Glanford area. The home features 3 bdrms with master ensuite, large L.R., D.R. with F.P., kitchen, built-in nook and loads of cabinets. The ground level entrance foyer has a partially finished family room with 2 pce bath plus, down you have a full bsmt. The home is 5 yrs. old, in good condition. Its just like a new home but much less expensive.

OPEN HOUSE 2-j4 SAT. 363 OBED $53,900

A two bdrm. full basement home with Rec Room, Wet Bar and 2 pce bath. Its conveniently located in the Gorge area, is fully carpeted in the L.R. with F.P. and D.R. plus the 2 bdrms. The kitchen is a nice size with newer cabinets and large sundeck off. A great home at the right price... HURRY!

OPEN HOUSE 2-4 SUN. 1249 KRISTIN PL. $63,900

A 3 yr. old home located just a short walk to Brentwood Marina, you even get sea views. The home has a pleasant design with sundeck, L.R. with feature F.P., large D.R. and kitchen with sea views. Other features include 3 bdrms, 4, 2, 2 pce. bath, rec room and large fully fenced yard located on a quiet cul-de-sac just off Stellys X Rd. A MUST TO SEE!

LOOK $61,900 OPEN SUN. 2-4 901 GREIG (Butchart Gardens)

A larger than average 1250 sq. ft. located at the corner of Wallace and Greig in beautiful Brentwood. Including lower level development in the basement there are 4 bedrooms, 4, 3, 2 pce. bathrooms and large rec room. The main floor has a pleasant L.R. with views over Brentwood Bay. Summer will be great with the double sundeck off the D.R. and if you need a large kitchen this one has a good eating area and loads of counters. Offered now at $8,000 below list price.
Your Hosts
RANDY SMALL
LEE WROBEL
385-1431 388-6275
#654 and 865

BLOCK BB BROS.

BE FIRST AND YOU COULD HAVE
This bi-level 3-bdrm West Coast contemporary, new home on ¾ acre in Deep Cove area. Treed lot with lots of room. Private sun trap for your relaxation. Very impressive inside and out at $87,500.
Bill Wonnacott
656-5373 656-5584

3 level split with sea view. Heatilator FP, comfortable living room. Built-in dishwasher in good size kitchen, fridge and stove. Rec room and second FP in bsmt. $84,500.

Vic. West — clean and well kept 2-bdrm home on quiet street. 2-bdrm in-law ste. in lower level with FP in LR and counter top stove and built-in oven in kitchen. Offers on $56,500.

Over 1 acre, partially treed, no step 1575 sq. ft., 3 bdrms, family room, separate DR and large LR. Extras include dishwasher, attached 2-car garage. Deep Cove area. Reduced, $76,900.
656-5337 Ted Phillips 656-5584

BROWN BROS. on LANSHARD
"People Helping People"

OPEN HOUSE 3120 Harriet Rd. Sat., 1:30-4:00

3-bedrm and den or 4-bedrm home. Large L/rm with fireplace, bright kitchen P&W for washer and dryer. Rec. rm in basement with paved patio off. Wall to wall throughout. Paved parking for 2 cars at rear. Offered at $53,900.
DOUG LAWSON 595-2486
JIM KENNEDY 592-9078
or 385-8771 (anytime)

1096 Esquimalt Rd.

Fine old character family home on high rocky lot with harbour and mountain views. Large living room and separate dining room, both with fireplaces. 3 good sized bedrooms, 3-pce. bath, wrap-around sunporch. Large open attic. Rewired. OOM heat. MLS 39439. Offered at $67,500.
JOE RICKARD or
CEC PEARCE
385-8771 (Anytime)

OPEN HOUSE 1464 ROCKLAND SAT-SUNDAY 1-4 P.M. BY OWNER

Tudor style home built 1975, overlooking Government House and water, owner can now reduce price from $143,900 to $129,900. Can be seen by appointment. Phone 384-4529, 386-1744.

HENDERSON REALTY LTD. 385-9741

OPEN HOUSE SAT. 2-5 P.M. 2566 JEANINE DRIVE

Follow arrows off Millstream. An exceptional dream home that words do not adequately describe. See the tasteful use of brick and cedar in the living dining room, the costly oak cabinet kitchen and adjoining family room with wet bar. Two extra large bedrooms, the master has spacious 5-pce. ensuite with elevated deluxe bath tub. There is more but seeing is believing. Below replacement cost at $96,000. MLS.
C. ARNOLD 592-6464
S. TRONT 477-2829

OPEN HOUSE SAT. AND SUN. AFTERNOONS 859 DALKEITH—N. SAANICH

Overlooking Ardmore Golf Course this very attractive new quality home on one acre lot in quiet subdivision with approx. 3000 sq. ft. finished space. Heavy shake roof — three 4-pce. baths, intercom plus stereo throughout. Carefully planned and tastefully decorated home which should be seen by discriminating prospective buyers. Price $139,500. For further information call 385-9741 anytime or BOB GIBSON 658-5153.

SOOKE OVERLOOKING SOOKE HARBOUR

ON 1 Acre — less than a year old — custom-built home. Top quality craftsmanship throughout, 3 bedrooms, living room and family room off kitchen with beautiful fireplaces. One 4-pce. bath, two 3-pce. baths. If you would like to live in a community with so much to offer check this one out. Illness forces sale. Price $110,500. Call anytime 385-9741 or BOB GIBSON 658-5153.

ANY WAY YOU MEASURE IT

It's one of the best buys available. This beautifully-maintained home in Esquimalt features 2 good-size bedrooms, warm living room with fireplace, dining room, and super, family room off kitchen. It also has a large, assumable mortgage at only 10%. Try your offer on $54,900.
BUD HUDSON 385-9741 or 479-3849

ON THE PARK

You'll be thrilled with this 1-bedroom apartment on the 3rd and 4th floors. Upstairs is the bright living room with sundeck, dining room and kitchen. Open stairs down to super bedroom with sundeck and bath. Overlooks Beacon Hill Park. Asking $62,900. MLS.
BILL MCCARTER 592-3970

Victoria Realty LTD. 386-3585

OPEN HOMES BRAND NEW SAT. and SUN. 1-5 LAKE HILL TREED AREA FROM $64,700

Take McBriar off Quadra, follow our Signs to 4171 Borden. A wide choice of quality homes. Some finished, others near completion, several just started. Quiet location near schools and playground. Look and compare! Please call Colin Munro 652-3383 or Leo Van Dyk 479-6264. Bus 386-3585.

OPEN HOUSES SAT. and SUN. 2-5 WALLACE and CULTRA

(Pat Bay highway to East Saa. Rd. left on Cultra to Wallace Dr.)

$58,900-$64,900

Terms start as little as $3,000 down and perhaps the best value you will find anywhere. Brand New, country setting, dble. plumbing, cedar and stucco finish, variety of designs, from Rambling Ranchers, 4-bedroom Cape Cod family home, to conventional 3-bedrm. basement homes. The quality and unbelievable low prices are the talk of the town and must be seen to be appreciated. Dave Roberts, Colin Munro and Morris Lund in attendance, or call 386-3585 anytime.

OPEN HOUSE SAT. 2-4 1325 LANG ST.

Looking for a large home? Well here it is! Could be 5 bedrooms, or 4 and den. Located on a high spacious lot. Clear title and priced at $65,900. Come see it with me. John Molvard, or call 386-3585, res. 384-4827.

OPEN—NEW HOMES SAT. & SUN. 2-5 LUCAS & MORRIS $72,500-$78,900

Some completed, others under construction with time to customize to your requirements, such as carpets, cabinets, light fixtures, etc. Heavy insulation, thermopane windows, and basements planned for further development. Commanding treed area, with modern curved streets, lighting and many different and attractive designs to insure good future values. Call Morris Lund or Colin Munro, 386-3585, res 652-3383, or 479-6688.

the Permanent For Sale
3647 SHELBOURNE 477-0141
LARRY BROOKS—MANAGER

OPEN HOUSE SAT. 1-4 3131 JACKSON ST.

$53,900. MLS. 2 BR's plus den, big, bright kitchen with large breakfast area, DR, big lot, 10% built-in mortgage.
WALLY MICHAELS
477-0141 477-4884
THE PERMANENT

BOORMAN'S 612 Fort St. 386-7521 2045 Cadboro Bay Rd. 595-1535 BOORMAN INVESTMENT CO. LTD.

OPEN HOUSE SAT. 2-4:30 4285 HOULIHAN SEAVIEWS—SECLUDED BACKYARD

Situated on an exclusively planned hilltop in Gordon Head and on a well treed 160 ft. lot is this contemporary split-level home. Unobstructed views of Mt. Baker and Haro Strait may be enjoyed along with its many features such as: large living room with raised quartz fireplace, dining room with walk on veranda, 3 bedrooms up with veranda, den, laundry and workshop down, and separate basement with rough fireplace, intercom and vacuum. Very well priced at $119,500.
386-7521 WYNN WRIGHT 477-6155
KEITH BOORMAN
386-7521 598-3730

OPEN HOUSE GORDON HEAD 1868 GRADVIEW SAT. and SUN. 2-4 PARTIAL SEAVIEW

Spacious stucco bungalow of LR, DR, 3 BDRMS and two full baths rooms on main. Rumpus rm., 2 BDRMS., sewing rm. on lower floor, double garage with sundeck, extra parking for camper or boat. Lot size 136'x80' MLS. 37107. $89,500.
WILLIAM HOLLICK
592-6470 386-7521

OPEN HOUSE 4175 DOUGLAS ST. SAT. 2:00-4:30

A great family home consisting of large living room and dining room, family kitchen with utility of 3 bedrooms. Full cement basement, oil hot water heating, plaster interior. Large lot. $61,500. DEL HOEGI in attendance.
386-7521 or 383-0516

NEW OAK BAY $42,000 OPEN FRI. and SAT. 2-4 2057 KINGS RD.

Drop by to view this very clean bungalow situated on an attractive 50'x139' lot on quiet street. Excellent holding proprty or rental plus ample room for development.
KEITH BOORMAN 598-3730
WYNN WRIGHT 477-6155
OFFICE 386-7521

OPEN HOUSE 1541 McRAE SAT. 1:30-4:30

Well built 4-bedroom home with full high basement suitable for further development. Pleasant view from large sundeck. Ample parking. Perfect for growing family or people looking for location with convenience. Owner bought must sell. MLS 39447. Offered for $62,900.
OLGA ZACHARY
595-1535 592-2265

BACK TO NATURE

Close to town. Large lot with trees and room for your vegetables, chickens, and rabbits. The 6 room old-style house has wood floors, full basement, back porch, and 2 chimneys for a wood burner or fireplace. Not a thing has been added to spoil the character. Now it is ready for you to create your personal kind of home. The owner can help with financing. Exclusive. Open to offers. Call to view:
KATHLEEN HAWKINS 477-6871

NEW EXCLUSIVE — $55,750

This cosy home near Sears was built in 1966, has fireplace in L.R. Dining room and good kitchen, two bedrooms on main with bathroom. On lower level family room. Well landscaped lot. Seen by appointment only.
Call JOHN JENKINS
388-5464 Pager 582

BEAUTIFUL UPPER ROCKLAND

Your chance to acquire a lovely home at a reasonable price in this delightful, prestige area, just 5 mins. from downtown Victoria. Extremely attractive, 3-BR ranch house with Haida Skirt siding and hand-split shake roof on large, but easy-care lot with driveway to big, double garage off quiet cul-de-sac. Very inviting LR with white brick FP, cosy den, cheery, knotty-pine kichen with ldy rm off and separate panelled DR 11x14 openin to very secluded back garden and patio. Richly carpeted throughout. Very comfortable and thrifty. No-dust, no-draft, hot water heating. Priced at $110,000 for early sale. (MLS).
386-7521 JOHN PLATT 383-2700

SECLUDED AREA

Close to the ocean and lovely Sax Point Park, on a quiet cul-de-sac. 2 year old duplex with 120.9 sq. m. (1300 sq. ft.) each side. L.R. with F.P., sep. D.R. powder room. All appliances incl. W. and D. incl. 3 B.R. upstairs with 5 pce. bath. Excellent retired tenants both sides. Will be strata titled shortly. Listed at $125,000.

QUALITY HOME

In a convenient close-in location. 1350 sq. ft. on the main floor with spacious rooms throughout. L.R. has a natural rock F.P. and cedar panelling. Delightful kitchen with lost of cupboards and good work areas. Spacious eating area. 3 B.R., 2 full bath. Downstairs is a large rec. room with fireplace, 2 further B.R.s and another bathroom. Very suitable for an in-law situation. Lg. DB. garage, and a nice lot. Listed at $78,500.
386-7521 TOVE BARLOW 477-9859

METCHOSIN $41,500

A real good starter home. 3 bedrooms. Full high basement, ready to develop. All ut

250 HOUSES FOR SALE

SEASPRAY
PROPERTIES LTD./ REALTOR
1911 QUADRA 386-3124
1175 NEWPORT 595-3151

CRAIGDARROCH CASTLE!

is your back yard! This is truly an elegant town Tudor. Completely redecorated inside and out. 4 big bedrooms, 1½ baths, large character Living room with granite fireplace, formal dining room and family kitchen and full basement. Don't hesitate, call for appointment to view. New MLS.

EILEEN MARTIN
477-7050

"COLWOOD'S BEST"

High on a hill this super immaculate home has distant VIEWS of the Olympics. 4 Bedrms, 3 baths (2 halfs) and rec room. Exceptionally well landscaped with rock walls galore. View NOW by calling me NOW! Asking $71,900. ML.

CALL ME!!
SPENCER LEE
386-3124 477-3593

BEAUTIFUL BROADMEAD

2 new exciting contemporary homes are under construction in Victoria's most under-rated setting. Large lots with some trees, quiet streets, both homes include AM-FM intercoms, built-in vacuum systems, fam. rooms with fireplaces, dishwashers, garburators and yes, some of the landscaping is included. There were 3, NOW ONLY 2 LEFT as these are exceptional values at $116,000 and $119,500. SO DON'T DELAY, as you can choose your own carpets, paint colors and lights NOW. CALL ME NOW for all the DETAILS.

H. SPENCER LEE
386-3124 477-3593

EXECUTIVE LOCATION TREED STREET PRICE
$105,000

Exceptional Tudor Styling with 4 bedrooms, separate living room, fam room, rec room, superb backyard and a FABULOUS MOUNT DOUGLAS LOCATION. MLS. CALL NOW FOR PRIVATE VIEWING.

H. SPENCER LEE
386-3124 477-3593

This Is NIFTY If You're THRIFTY

It isn't every day (or every year) that you can find a GOOD house at a LOW price. This one is unusual in both respects. It's as clean as a whistle and priced at only $44,900. MLS.

CALL ME!!
H. SPENCER LEE
386-3124 477-3593

COLWOOD 3 OR 4 BEDROOMS

Immaculate and just off the golf course. Main floor has large living room with vaulted ceiling, GREAT, spacious kitchen with a super sunshine sundeck. WANT MORE? Call me NOW to see this exciting home at $67,900.

SPENCER LEE
386-3124 477-3593

ROOM FOR MOTHER!

Looking for home large enough for Mother? This character home located close to town has a 1-bedrm suite for Mother PLUS lots of room for the rest of the family. Features in this updated character home include large living and dining room with fireplaces, full basement, stained glass windows and treed lot. Reasonably priced at only $65,900. CALL ME NOW!

GERRY MARTIN
477-7050

FOUR STARS
★★★★

Like a great movie this is a rare "HIT" with one great feature after ANOTHER. Just look:
—Excellent BROADMEAD location.
—3 Years young.
—Wrapped in cedar including hand-split shakes.
—Easy care and spacious lot.
—Vaulted ceilings throughout main floor.
—ELEGANT raised living room.
—Convenient working kitchen with Jenn-Air.
—Family room and rec room.

ALL of THIS at only $118,500. MLS. Call NOW for your personal tour.

H. SPENCER LEE
386-3124 477-3593

GORDON HEAD
$66,700

New split level home in Gordon Head with 5-year Builders Warranty. Home includes 3 bedrms, 1½ baths, thermo windows and landscaping. View right now as it WON'T last.

SPENCER LEE
386-3124 477-3593

NEW LUXURY HOME ROCKLAND

A magnificent new residence is under construction in Victoria's finest area. Quality OLD Country craftsmanship will prevail. To view construction site and plans please call owner's agent, H. SPENCER LEE. Residence is priced at $158,000.
386-3124 477-3593

OPEN HOUSE 948 FOUL BAY ROAD THURS.—FRI. 1:00-4:00

If you have been desiring a gracious Edwardian character family home in South Oak Bay, with all the restoration done, then you've found it! This home offers 4 bedrms, all spacious, including a F.P. in the master. High beamed ceilings, country style kitchen, secluded back yard with patio. Perfect for a hot tub! Offered at $139,900. Do come or call for personal appt. to view.

LESLEE FARRELL
592-7246 388-5464 Pgr 665
Seaspray Properties 595-3151

WOW! DRIVE BY
$58,900
BRAND NEW BEAUTY
1319 DENMAN

Corner lot, split level, heavily insulated, double glazing, Honey tone wall to wall, brick fireplace. Double plumbing, finished lower level room to finish into suite. A sweet smelling pristine fresh home, 3 old maple and pear trees to blend the garden.

REDUCED TO $53,000
1900 DUCHESS

60 ft. frontage, 1949 bungalow, 2 bedrooms on main, 2 basement rooms, 16x10½ ft. kitchen. Attractive living room with brick and tile F.P. Link fenced rear garden. Nicely treed front. MLS. Quick sale needed. To view the above phone Lynette Delahunt 592-9224 or 592-2407.

MARGETTS & GOWER
OAK BAY PROPERTIES LTD.

BY OWNER, GORGE AREA, 4-5 bedrooms, sound older home. 384-3446.

250 HOUSES FOR SALE

GARDNER REALTY Ltd.
895 Fort St. 385-7721
(24 HR. SERVICE)

BEAUTIFUL OPEN HOUSE SAT. and SUN., 12-4 475 DOWNEY RD. DEEP COVE

FEATURES:
—180 degree seaviews.
—½ acre if beautiful land sloping towards the sea.
—Fruit trees, grapes, roses, landscaping equivalent to Butchart Grdns.
—Kitchen: seaviews, large, equipped with beautiful hardwood cabinets.
—Living room: seaviews, sliding glass doors to a large sunporch, ensuite.
—Plus two more bedrooms, plus a large main bath, plus a basement, plus a greenhouse room.

Plus all this for $89,900. Priced to sell quickly.

FOR DETAILS CALL:
REID TOPP
385-7721 388-6275 PGR 619

SOOKE BEACH WITH SUITE

100 yds. from the waters edge! This lovely 7-yr.-old, 3-bedroom home has a self-contained 1-B.R. suite with an outside entrance. If you don't need the suite you have an extra bedroom plus a super-size rumpus room with a fireplace. Double carport. 118'x97' yard with trees. Fridges, ranges, washer and dryer and all drapes stay with house. Call me anytime. Vacant April 1. MLS $61,500 ASKING.

385-7721 Cliff Salmond 477-3626

LARGE 3 BEDROOM WITH 2 BEDROOM SUITE
$59,900

Just listed, this white stucco home of 1325 sq. ft. has a separate 2-bedroom suite with outside entrance, separate light meters, separate oil furnaces, separate oil tanks, new carpet, gutters, etc. Rent both suites or live in one and rent the other. A must see! Call:

CLIFF SALMOND
385-7721 477-3626

THE GREAT GET-AWAY

Ever want to get out of the city hustle and bustle, but still have the convenience of a modern home? I've just listed a 2-year-old, 2200-sq.-ft. home just 15 mins. from town. 3 B.R.s, 3 bathrooms, 1 heatilator F.P. and 1 unique stone F.P. in huge rec. room. The thermopane windows help keep the oil bill down to $20 per month. Large sundeck with southern exposure. Mountain views. This attractive home is situated on 100x165 fenced lot. Stove, fridge and dishwasher stay. Priced for quick sale at $64,500. FIRM. Please call for private showing. MLS.

KENT MACLEOD
385-7721 595-4273

OPEN HOUSE SAT. and SUN. 1:30-4:00 3586 CALUMET

Very cozy 2-bedroom bungalow, fully updated, new electric heating, LR with FP, within walking distance to two Malls. ASKING $43,500.

YOUR HOSE: ART STREIGHT
385-7721 388-6275 PGR 882

T/C TOWN AND COUNTRY REALTY
577 DOUGLAS 382-7276

DESIREABLE 3 BEDROOM SPLIT LEVEL
$68,900

Immaculate 8 year old home in nice area of Gordon Head. 3 bedrooms — master with ensuite and walk-in closet; spacious 13x21 living room with fireplace and bay window; dining room with sliding glass door to sundeck; bright cheery kitchen with breakfast nook; and family room or fourth bedroom down. The lot is larger than average (over 10,000 sq. ft.) with ample room to park motor home, or boat. To view phone Jim webber 382-7276 or 658-5977 (res.).

Lorenzen REALTY LTD.
50 Bastion Sq. Bus. 383-4151

OPEN HOUSE WED.-THURS.-FRI 4:30-7:30 958 DARWIN

Just $45,000. for this warm, comfortable home with all the work done for years of trouble free, economic living. A lge living rm with f.p., kitchen with double sinks in the new rolled top counter, dinette, utility for w. and d., pretty bathrm, 2 bedrms, attached garage workshop, big lot, 51x141 ft., back has good fencing and good soil for garden. Good neighbours too. ZIP OVER IN THE EVENING. HELEN WASHINGTON 595-1677 GRAY LORENZEN 652-1038 LORENZEN REALTY LTD. 383-4151.

SEABOARD CONSTRUCTION LTD.
652-1177

OPEN HOUSES

Sat-Sun Apr. 7-8
2-4pm
CENTRAL SAANICH
7628 Sigmar Pl.
7769 Scohon Pl.

Take Pat Bay Hwy. to Mt. Newton X Rd. then to Wallace Dr. follow signs. Buy direct from the builder
3-bedrooms, w.w. carpet, thermo windows, many extras.
10¼% mortgage
652-1177

$2400 DOWN $400 PER MONTH

To qualified purchasers, 1537 Bay St. Attractive inside and out. 2 bedroom full basement home. Large kitchen, separate D.R., separate garage. No agents please. 592-2130, 388-5464 pager 701.

UNIVERSITY AREA
1665 McKenzie, 3 bedroom, full basement. $54,900. 658-1198

250 HOUSES FOR SALE

Castle PROPERTIES LTD.

Open House 1:30-4 615 Jolly Place (off Glanford)

Maybe "SOMEDAY" is NOW — You've promised the family and yourself a real nice home "Someday." Perhaps the "INCOME" from a "SUITE" on the ground floor of this fine 3-yr.-old, 3, 4-bedrm., 3-bathrm. home will do the trick. L.R. has heatilator F.P., Sep D.R., well-designed kitchen with D.W., thermoglass doors to sundeck. Low heating costs. Early possession. $73,900. See it for sure. OLIVE KER 592-4450 or 386-6164.

OPEN HOUSE SAT. 2-5 P.M. 50 HELMCKEN RD.

(2nd house off Island Hwy.) Investor, starter or retireds. Owner leaving Victoria, makes this 2-bdrm. white stucco bungalow an excellent buy. Needs paint inside. 4 appliances, all drapes included. Full bsmt. Large lot, other features worth investigation. Come see or call RACHEL PARSONS 479-8963 or 386-6164.

FAIRFIELD OPEN HOUSE

This Fairfield triplex is an excellent opportunity for revenue, or live-in situation. Fetures beamed ceilings, vintage panelling, 2 F.P. and views of Olympics on main 2-bdrm. upper suite has dark rm. This character home has updted services. Come see for yourself SAT. and SUN., APRIL 7 and 8, 1-4 P.M. $87,500. BRIAN COLLINS, 383-9160 or 386-6164.

$57,500

—Fabulous views of lake
—3 bedrooms
—Brand new
—Open floor plan
—Treed secluded rear yard
—Part basement
—Great Financing
—HURRY

DOUG POWELL 592-6417 or 386-6164 or pager 388-6275 No. 878.

BRAND NEW $45,000

3-bedroom, ranch-style cutie on bright landscaped lot close to centre of Sidney. Now that the AHOP program is over, you must act quickly. Government grants available, low down payment and good financing. This is the last of 20 available so HURRY. DOUG POWELL 592-6417 or 386-6164 or pager 388-6275 No. 878.

JUST LISTED $129,900 BROADMEAD

The waiting is over — this exciting 3-bedroom side-split home features skylights, vaulted beamed ceilings — and fantastic open floor plan. Large bright corner lot with unique Westcoast design features — Quality is the key here. I haven't seen this kind of finish in a newer home in years. Truly priced to sell and a pleasure to show. DOUG POWELL 592-6417 or 386-6164 or pager 388-6275 No 878.

GORGE

2-bedroom, basement, bungalow. Living room with fireplace. Pembroke bathroom, drive-in garage. FULL PRICE $53,500. CALL HAROLD WARE 385-1580 or 386-6164.

$39,900!! —

You can't lose with this home. Features include three or four bedrooms, new addition with modern kitchen, utility area with washer and dryer hookups, two bathrooms, new wiring, plumbing and drains. Located on a full sized level lot on a quiet street. Phone quickly as it won't last. MLS. CALL CHRIS GREIG, 386-1296 or 386-6164.

WHITTOME'S

SOMETHING ELSE!

This home will appeal to the homebuyer looking for Something Else! Something that few other homes have — call it Warmth or Appeal or Character — whatever it is something YOU are looking for. For functional purposes it has 2 bdrms; 1½ baths, family rm; living rm. with floor to ceiling fireplace and a large garden-like lot. All for only $67,500 or your reasonable offer. MLS.

479-1667 DOUG RELF 479-5761

IMAGINATION
and a little effort will result in a dandy 2 bdrm. stucco home. The bsmt. ads a partially finished room and 2 pc. bathrm. Sep. wired garage. Asking $47,900 MLS.

479-1667 MARY McGUIRE 479-7668

WESTERN CONTEMPORARY Beautiful Bamboo

1250 Woodway

This brand new 2 bedroom cedar contempory strata home is really different. Featuring skylit well through three level mezzanine, vaulted livingroom, skylit soaking tub with separate shower, cedar faced fireplace, custom teak cabinets, skylit basement, 1½ bath with 3 piece roughed in basement. Double underground garage. Close in, quiet residential area of ARBUTUS RIDGE. Fenced and landscaped. Direct from builder at $85,000.

To view this truly distinctive home call today:
MOORE & CAMPBELL
DESIGNER BUILDER CO LTD
385-4227 384-2131

Lorenzen REALTY LTD.
50 Bastion Sq. Bus. 383-4151

OPEN HOUSE 1057 STELLYS X RD. 2 p.m.-5 p.m. SAT.

SUPER SEAVIEWS, NEW 1200 sq. ft. home, heatilator Stone F.P., 3 bedrms 1½ baths, all thermopane windows, 5 yr. warranty, high basement has R.I. rec rm and 3rd. bathrm. Beautiful pastoral outlook with trees, birds and bees and a truly beautiful seaview. $61,900.

OPEN HOUSE 3936 EMERALD PLACE Sat., 12-2:30

No doubt the street was named after the house. Beautifully landscaped and secluded lot with private sundeck. Spacious split level layout with 3 bedrooms and 1½ baths. A must to see. $67,900. MLS.

GARY BRIDGE
595-6968 388-6454

WATERFRONT WATERVIEW

¾ acre of beautiful waterfrontage on Portage Inlet. This executive home has over 2500 sq. ft. of functional and elegant living space. Truely a home for the active family. Price reduced to $129,900 for quick sale.

GARY BRIDGE
595-6968 388-6454

C. N. Montague
1720 LILLIAN RD 595-4413

FAIRFIELD APPRAISALS
PROPERTY MANAGEMENT

250 HOUSES FOR SALE

Capital City REALTY LTD.
1815 Blanshard St. 388-7557

SIMPSON SEARS AREA

Three bedrooms, large home with extra suite in basement. 6000 sq. ft. lot. Zoned multiple dwelling. $48,500.
388-7557 Ben Greig 598-3105

PATIENCE PAYS HIGH CITY VIEWS

This lovely 2 bdrm full bsmnt home will be ready for a new owner in August. Buy now as your own 4 month hedge against inflation, not to mention the dividends — a million $ view, lovely landscaped 50x125 lot, sun room with western exposure and a well maintained 22 yr. old home. Exclusive with
388-7557 Walt Slocomb 383-4035

STRATA DUPLEX
$39,900

3 bdrm, 1½ bathroom unit on a large lot in Langford. Try your downpayment. MLS
388-7557 Walt Slocomb 383-4035

LANGFORD
$46,500

165x62 lot on a treed, no through street, bright 2 BR with family room or 3rd. BR. In excellent condition with good sized MB, w/w carpeting and big windows. Open this weekend. Phone us for address or prior viewing. MLS.

J. Lennox 478-2563 388-7557
M Moore 382-8015 388-7557
or 388-6275 No. 769 or 940

GLEN LAKE $47,500 ¼-ACRE LAKE ACCESS QUIET CUL-DE-SAC

1300 sq. ft. 3-bedroom bungalow with part basement. Separate garage, separate insulated studio cottage, all on almost ¼-acre just steps away from Glen Lake access and only $47,500.
388-7557 Brian Ripley 388-7557

MT VIEW CHARMER 2 BDRMS. PLUS! $51,900

Like one-level living? Then be SURE to see this sparkling, 2-bdrm. ranch-style bungalow. Shake roof, brick planters, concrete driveway. 17 ft. living room with fireplace, dining area plus den, cum family room, cum 3rd bdrm. Large, private cement patio, fenced back garden with fruit trees.

Barb Rawlings 388-4939
Nina Stephens 479-5463

JAMES BAY
$47,500

Family bungalow on small, easy-care lot. Spacious interior, with modernized kitchen, two bedrooms and front den with coal burning iron fireplace. Just listed! Call:

SHIRLEY MOLLBERG
388-7557 478-5327

OPEN HOUSE SAT. 1-4 3118 CARRAN RD.

(Just past Metchosin and Sooke intersection)

3 Bdrm., 1½ bath, family home. Good Area. Nice large lot, good for parking extra vehicles. Owner transferred. Asking $61,500.
388-7557 Ruth Salagá 388-6275 No. 663

BURNSIDE HARRIET

20-yr.-old 3-bdrm. home on Irma St., new carpeting throughout plus a 1 bdrm. in-law suite rent at $180/mo. Asking $59,900.

HAMPTON PARK

Spacious 2-bdrm. home in excellent condition with updated kitchen and bathroom, wall-to-wall carpeting throughout. Full basement with additional accommodation. Offered at $47,500.

For more info on the above listings please call Tara Bhalla at 388-7557 or 382-8879.

PRICE SLASHED GLANFORD

Beautiful 6-yr.-old, 3-bdrm. home close to schools and shopping. Home is 1200 sq. ft. with a full bright basement framed and ready to finish. Large sundeck with southeast exposure. Reduced to $64,500.
388-7557 Tara Bhalla 382-8879

TERRIFIC CHARACTER OPEN HOUSE SAT. 1:30-4 $58,500 3805 Quadra St.

Beautiful 2-storey character home with over 1500 sq. ft. Spacious living room with fireplace and double French Doors. Formal dining room plus 4 bedrooms and basement. Large sundeck and secluded lot.
388-7557 Anita Tait 477-8522

BY OWNER

Large 4 year old home in Central Saanich

5 bedrooms, den, 3 bathrooms, wrap-around sundeck with sea and mountain views. Superior construction. Treed, easily maintained lot on cul-de-sac. Valued in high 80's. Moving, must sell. No reasonable offer refused. 652-5860.

Nearly Waterfront

Million dollar view, 40 minutes to downtown, unique custom built open post and beam, on ¼ acre. Sunken living room, luxurious bathroom, 2 or 3 bedrooms, unique kitchen with island built in Jenn-air, dishwasher, wall oven, all 8 months new, free standing fireplace. Anxious to sell, will consider all offers on already low $69,500. No agents. 642-4388.

GORDON HEAD BEAUTY

Exceptionally fine executive family home, 5 minute walk to beach, 5 minute drive to University. Large living room, separate dining room, 5 bedrooms, 3 bathrooms, rec room, 95x106 lot, large deck, double carport, small 8½% mortgage. By owner, asking $94,500. 477-8110.

UVIC RANCHER

OPEN HOUSE SUN 2-4
New, 1350 sq. ft. no step home at 2296 Edgelow. Features include custom kitchen cabinets, quality carpeting, intercom, built-in vacuum, garburator, smoke detector and many more. Cedar siding, double garage and R20 insulation. By builder so only $69,900. 477-8673.

NEW HOMES

3 bdrm. full basement or 3 level split. $57,900.
ROB ANGUS 652-2576
OFF 595-2121
R. W. RHODES 479-9241
OFF 382-8101
NATIONAL TRUST

BY OWNER, FAIRFIELD
½ block from Seafront, 3 bedroom, large living room and dining room, bright, spacious kitchen. Revenue from 4 large furnished housekeeping rooms. With quiet, mature tenants, $86,000. 388-6186

250 HOUSES FOR SALE

JACK MEARS OAK BAY REALTY LTD.
2194 OAK BAY 598-3321

Where Trust is The Basis of All Business

OPEN FRIDAY NIGHT 6-8 P.M. LAKEHILL BEAUTY! 947 LODGE AVE. $79,900. (OFF SAANICH RD. OR QUADRA)

You'll love every square inch of this ten-room sweetheart including the most fantastic kitchen you've ever seen. 1650 sq. ft. on the main floor alone. 2 fireplaces, 33x13 family room, luxurious master bedroom including it's own full bathroom. Private lot with an outstanding view day and night. Drop in. You won't be disappointed!! JACK PETRIE 598-8736 (res) or 598-3321 (bus).

JUBILEE AREA 2 BEDROOMS — $53,900

A solid older home — updated without loss of character. Situated close to shops, schools, hospital and OAK BAY REC. CENTRE — This home offers comfort and convenience. Separate garage. Good garden with four mature fruit trees. For viewing call COLLEEN HOPWOOD at 592-1523 or ROSELLE JACKSON at 598-1093 or 598-3321 anytime. MLS # 38466.

OAK BAY TOWNHOUSE
$59,900

Want to scale down and still keep your pet? Here is your ideal home situated in the heart of Oak Bay. Two good-sized bedrooms, 1½ bathrooms, all appliances included. Low maintenance. JOYCE STYLES 592-7405 or 598-3321.

McNEILL (SHOAL BAY) SOUTH OAK BAY

This charming home is set in a private garden of about .37 acre. Updated in the early 1970 yet retaining its charm the home offers about 2300 sq. ft. (213.67 sq. m.) with large living room and dining room both with fireplaces, modern well planned kitchen with oceanviews, four bedrooms, three barthrooms (2 ensuite). The full basement has a large recreation/play room, drive in garage, workshop. This fine home is being offered at only $129,500. and may be viewed by telephoning PETER NASH 598-3321 or 592-3473.

A SUPERB UPLANDS WATERFRONT RESIDENCE . . .

This attractive one level home with beautiful outlooks of the ocean and private garden is set in 1.55 acres (0.62 ha) with 300 ft. (90 m) of prime waterfrontage with access to the sandy beach via only a few steps. The house with about 3400 sq. ft. (308 sq. m.) has four bedrooms; (master with ensuite bathroom/built-ins/morning patio); three bathrooms; large den with stone fireplace and french doors to patio; living and dining rooms overlooking the ocean; modern kitchen with breakfast area overlooking the garden and ocean; large utility/hobby room; recreation/billiard room. There is also a large attic which is suitable for development or storage. The beautiful garden has a great variety of shrubs, trees and plants and is designed for easy maintenance. There is also a sprinkler system, greenhouse, fenced vegetable garden, dog run and double garage with workshop. This carefully maintained home in this prime location is being offered at $315,000. by PETER NASH 598-3321, 592-3473.

Member
Relocation Services of Canada

OPEN HOUSE SAT. 1-4 1036 GLEN FOREST WAY

Located on 2 lovely acres of Happy Valley Rd. Fantastic family home of 3200 sq. ft. LR has F.P. DR. great. Kitchen has oven, dishwasher, countertop stove, garb. 4 bdrm., sewing rm, den. Super 1 bdrm suite on main as well. Reduced for quick sale $99,500.

ROYAL TRUST CORP.
PETER TER VEER 479-1588.

OPEN HOUSE SAT. AND SUN. 1:30-4 P.M. 4283 EASTRIDGE CRES.
$67,900

Sparkling 4-year-old home on a quiet cul-de-sac of similar beautiful homes. Features include two floor-to-ceiling fireplaces (one in the rec room), ensuite off the master bedroom, fourth bedroom in the fully developed basement. Private fully fenced rear yard. Priced for a quick sale. CHRIS GREIG 386-1296 or CASTLE PROPERTIES LTD. 386-6164.

FAIRFIELD GONZALES
4 BDRS + INLAW

Walking distance from beach, parks, shopping and school. Family home, large living room with fireplace, leaded glass, separate dining room, country kitchen, full bath and 2 bedrooms on main floor.
Upstairs, 2 bedrooms featuring spacious master with ensuite. Full basement has laundry and work room plus $275 p.m. from a 2 bedroom inlaw suite. $74,500.

OPEN SAT & SUN
1-4 PM
592-9190.
306 Richmond.

QUICK SALE

MOVING
By owner, parklike setting, near Gov't house. Executive 5 yr old home. 3 bedrooms, plus large in-law suite with sauna, entertainment size livingroom, with separate formal diningroom, large kitchen with separate dining area and large sundeck. Overlooking professionally landscaped garden, 24x13' rumpus room with parquet floor, brick fireplace and 12x12' arboretum with brick built in Bar-be-que. Central vacuum system, hot water heat and electrically timed underground sprinkling system are only a few of the luxuries this immaculate home offers. Reasonably priced at $165,000. 598-6877. No agents.

UNIVERSITY
3925 Ansell Road
Sat., Sun. 1-5

Excellent location, ideal for family or retired couple with hobbies. Close to schools and shops. 5 bedrooms 3 up, 2 down, large rec room, wall-to-wall, carport. 477-2458.

250 HOUSES FOR SALE

DFH 477-7291

D.F.H. Real Estate Ltd.
1559 McKENZIE AVE.

OPEN HOUSE SAT. 1:30-4 6776 Wendonna Pl.

OFF WOODWARD, OFF JEDORA

Take time out to visit this lovely 4 bedrm, full bsmt. home situated on a large lot in a quiet cul-de-sac near Butchart Gardens. There's a beautiful bay window and floor-to-ceiling fireplace in the bright living rm. The kitchen has an eating area and built-in dishwasher. The full bsmt. is almost completely developed and there are many more features. MLS.

NOW $61,500
KEN HIGHTON
477-7291 (Bus.) 385-9235 (Res.)
BEV HIGHTON
477-7284 (Bus.) 477-5603 (Res.)

High Doncaster Seclusion 1458 Glacier Pl. OPEN 1:30-4 Sat. and Sun.

Adjoining and overlooking the Cedar Hill Gold Course is an "immaculate" residence for the professional couple or family — 4 bedrms, 2 full baths, L-shaped living rm/dining rm, 2nd fireplace in rec. rm, and more! You deserve to give this SPARKLING home your attention!

$76,000.
BRIAN SHARP
477-7291 384-8075 Pgr. 316
CLIFF HALAYKO
ANYTIME 384-8075 Pgr. 480

OPEN HOUSE Fri., Sat. and Sun. 1:30-3:30 1826 and 1806 CHIMO PLACE

Off Fairburn sits these outstanding quality-built, 3 bedrm, split-level homes including a 5-year builder's warranty. Master bedrm. with en-suite plumbing. Landscaping included on these choice lots located on a quiet cul-de-sac. Come and see these for excellent value!

LORNE BARR
477-7291 (Bus.) 383-5484 (Res.)
DAVID SOUTHALL
477-7291 (Bus.) 652-1201 (Res.)

ONLY $56,500 NEW LISTING GORDON HEAD

Super first home! This TASTEFULLY DECORATED and absolutely SPOTLESS home features 2-3 bedrms., sep. D.R., a SPACIOUS L.R. with F.P., NEW W-W carpeting throughout, a full HIGH, undeveloped bsm't, an attached DRIVE-IN garage, a large lot, and completely FENCED backyard. Located in area of FINER homes. FAST possession possible. For more information, please call:

ED HO
477-7291 384-8075 (Pgr. 386)

GORDON HEAD FRESH LISTING IMMACULATE!

On a quiet, no-through street, this immaculate home offers comfortable, family living with its 4 bedrms, 2 bathrms, bright and plush living rm. and dining rm., EA in kitchen, over 1200 sq. ft. on the main. Super, secluded, rear yard, double garage and more! Give it your attention — you'll be pleased! MLS.

$76,500
CLIFF HALAYKO
477-7291 384-8075 (Pgr. 480)

OPEN HOUSE
2-4 & 6-8
CADBORO BAY
2636 KILLARNEY ROAD
OR BY APPOINTMENT:
477-5758

$82,900.

FAIRFIELD STRATA DUPLEX

2 bedroom, full basement with separate dining room, new kitchen and bathroom, w/w carpeting, large yard, asking $50,900. No agents, 592-2130, 388-5464 pager 701.

MOVING

Must sell 6 year old owner built home, 3 bedrooms and self-contained suite in basement. At Douglas Park setting. $74,900. 477-5594 or 386-3993 after 5. No agents please.

ONLY $59,000 OR OFFERS.
Lovely cathedral entry home. As new oak floors plus carpets, full basement, has big garage, 2nd bath and 4th bedroom. Ready to plant vegetable garden Established fruits and flowers, 6¼% mortgage, 13 years young. Close to schools, bus and stores. High Cook St. 652-3064.

GLEN LAKE AREA—$57,500
By owner, spacious 5-year-old 3-bedroom 2-level home on almost ½-acre, culdesac lot backing onto natural parkland. Beautiful and convenient area. Loads of extras and sacrifice price make this about the best value around. Visit 1323 Reginald Place or call 478-2290.

CITY FARMER

6 yr. old, 3 bdrm., bsmt. on quiet cul-de-sac near schools, shopping and rec facilities. Huge veg gardens, greenhouse and chicken house on ½ acre fenced privacy. Loads of extra parking. By owner $62,500. 478-4807.

OPEN HOUSE, $39,900
Saturday, Sunday, 3251 Happy Valley. Make sure you see the inside of this sunny, clean, 2 bedroom character home. Bright, spacious kitchen, darling cedar bathroom, cosy cedar living room, wood burning stove. Loved, cared for. 474-2984.

COLWOOD BY OWNER, 2140 Sooke Rd. Excellent starter or retirement. Immaculate 2 bedroom, no basement stucco bungalow, redecorated throughout, electric heat, w/w carpets. Big separate garage with workshop area and insulated laundry room. Asking $42,900. 478-8051.

BY OWNER, LARGER FAMILY home, Oak Bay Uplands border, double lot, hedge, garden, trees. Architect design, built 1937. Excellent condition, 4 rooms up, 5 down, basement. $135,000. To contact owner for view at your convenience, no agents, Write Victoria Press Box 741.

OPEN HOUSE
3190 MARS ST, SAT—SUN 1-4
Don't let the outside fool you. This house is big and modern with 1650 sq. ft. Features 4 bedrooms, family room, 2½ baths, view and large lot. 382-8871

OPEN HOUSE
609 KILDEW
SAT: 1:30-3:30
GAIL JENKINS
478-6458 Vidco 388-4232

1614 WYCLIFFE PL.

OPEN WEEK-DAYS 6-8 P.M.
Modern 3 bdrm bsmt home with large lot on quiet cul-de-sac. Large 10% mtge can be assumed. Sacrifice only $67,900.
BOWDEN REALTY 383-5524

250 HOUSES FOR SALE

DUNSMUIR 388-7868

OPEN HOUSE Sat. April 7th 1:00-4:00 p.m.

780 Royal Oak Ave.
This spacious 3 Bedroom Rancher is ideally situated adjacent to Broadmead-Royal Oak. Bright, tidy, very wide hallways, no steps. A real buy at $69,900. See this Sat. and make an offer. Allan Klenman 656-4242.

OPEN HOUSE Sat.-Sun. 1:30-4:30 3257 Linwood (off Tolmie Ave.)

This BRAND NEW home (almost finished — move in for Easter) is conveniently located close to all kinds of shopping — and not too far from City Centre. Has three bedrooms, deluxe family kitchen, all carpeted floors, floor to ceiling brick fireplace in L.R. Full basement, large lot with view. Asking $69,500. Leo Pigert in attendance. For prior viewing call 388-7868 or 598-1975 Res.

DUPLEX ZONED

Modern home on large 82x110' lot in Esquimalt. This is a good business opportunity for one seeking Duplex Revenue. Full Price Only $69,900. Call Alan Klenman for details, 656-4242—388-7868.

4 BEDROOMS ST. PATRICK ST.

Quality built, character home featuring all spacious rooms, 3 fireplaces, Sep. Dining Room, Dream Modern Kitchen with eating area. New wall to wall throughout. For appointment to view call:
Allan Klenman, 656-4242, 388-7868

$38,900 2 BR. RANCHER

62x140 Lot with evergreen trees. Expensive carpeting throughout. May take car as part payment. Kathy Blades 388-4152 or 479-7294. Office 388-7868.

SOMETHING DIFFERENT

Brand new Tri Level Split, 3 Bedrooms with Master en-suite. Thermo pane windows throughout, Heatilator fireplace in living room. Asking Price of $71,000. Located in a quiet area of Saanich, only 10 minutes from City Centre. To view this SPECIAL Home phone: Richard McKenzie, 388-7868 or 479-5047 anytime. M.L.S.

CORDOVA BAY RIDGE

A redecorated family home with 3 bedrms on main. Family room, rec room and bedrm down, 2 baths, double carport. Near school. Asking $79,900.
Bing Richards
388-7868 388-5464 Pgr 732

MUST BE SOLD

3 Bedrms. Full basm't home. 2 Baths and completely redecorated. Near bus line, shopping and a few minutes from downtown. $59,900.
Bing Richards
388-7868 388-5464 Pgr 732

SWINERTON'S REALTY WORLD

OPEN HOUSE 2951 Rock Hill Pl Sat. and Sun. 2-4

Country Living $62,900
Modern 4 BR family home. Large LR with attractive split stone heatilator FP (also FP in family room). Covered carport and space for camper and boat. Only 4 miles from Saanich Inlet for year round fishing BOB CARTER 598-6143, 385-2481.

4 BEDROOMS Rockland-Oak Bay Ave. $74,900

A charming CHARACTER home with beautiful living room and fireplace, large SEPARATE dining room with built-in buffet, all natural wood trim and stained glass. Wall to wall carpet and updated kitchen plus extra family area and basement. The 4 Bedrooms are all good size and on one floor reached by two stairways. Fenced, treed, picture garden with privacy and mature fruit trees. All in IMMACULATE condition and near all conveniences. Please call the EXCLUSIVE agents for full details on this NEW listing.
SUSAN or JACK BETTS 477-4042
385-2481, 388-6275 pgr. 909

Fairfield-Rockland Brick Beauty $109,900

Old world charmer — try to find another brick home of this calibre in this price range. Separate Dining room, 4 fireplaces — 5 bedroom. Separate double garage. Immaculate inside and out. For details please call for further details.
LYLE WICKS 477-5151, 385-2481

ESQUIMALT NEW LISTING FOR MR. FIXIT

Four bedroom semi-bungalow. Full basement, hot water heat, high location sitting well back on a treed 50'x138' lot. Requires the talents and finishing-touches of a HANDYMAN to make this a fine FAMILY HOME. New ML.
PRICE $47,500
KEN WALTERS or ED JUPP
385-2481

FAIRFIELD Small and Sweet

Just listed. Dandy 4 room, full bsmt, stucco home on a nice lot close to Park and Sea. Ideal for the very small family $57,000. EXCLUSIVE KEN WALTERS, 385-2481 (24 hrs.)

427 Government St.

Older 4 bedroom home. Property has great future potential. Vacant. $39,900. DOUG BOWEN 385-2481.

2622 Shelbourne

Neat 2 bedroom bungalow on large fenced lot. W/W Fireplace. New furnace and water heater. Separate garage. Reduced to $43,900. DOUG BOWEN 385-2481.
Swinerton Stewart Clark Ltd.

SAANICHTON, NEW BEAUTIful home. 2 fireplaces, 7957 Lochside Drive. Owner, 652-4986.

250 HOUSES FOR SALE

Montreal Trust

OPEN TO VIEW 3563 REDWOOD AVE. (North Oak Bay) SAT. & SUN. 2-4:00

Beautiful family home in mint condition. Over 2,000 sq. ft. of living area plus room for further development. 4 bdrms, 2½ bathrooms, family room with old brick fireplace adjacent to a superb kitchen. Spacious bow-windowed living room, separate dining room. Picturesque easy care lot on a quiet street, close to schools, Racquet Club, University, IT GLEAMS AND SHINES AND ONLY $103,500. Exclusive

GERRIE HUTTON
386-2111 386-3927

OPEN HOUSE SAT. 2:00-4:00 952 KENTWOOD TCE.

HIGH BROADMEAD (SEA and CITY VIEWS). Distinctively different contemporary design, very open warm decor of beautiful wood beam and panelling. Spacious 4 bdrms, including an exquisite private master bedroom suite. Views of the sea, Olympic Mountains, treed valleys and hills, and of beautiful Victoria for your enjoyment. Fully landscaped easy care lot, double garage, rec. room, sauna, workshop, storage, outside barbecue and much, much, more. Its all in immaculate condition as you will see if you call me for your own private appointment to view. Oh yes, its priced at $192,500. and worth it. Call me now

656-3924 Larry Pruden 477-7497

DEAN PARK ESTATES (SIDNEY) LOT 55, BEAUMARIS PL.

One of the finest residential view lots in the area providing spectacular panoramic views of Sidney, the Gulf Islands, Mt. Baker and more, fully serviced with sewers, storm drains, underground wiring, water, etc. Priced to sell at a low $39,500. Don't miss this opportunity. Drive by and then call me:

656-3924 Larry Pruden 477-7497

NORTH OAK BAY

Rancher style located in this prime residential area. 3 bdrms., 2 fireplaces, family room, main floor. Rec. room, 1 bedroom, 3 pce. bath, workshop in full basement. Triple carport and garage. Schools are close. MLS. Asking $98,500.

386-2111 DON BECKNER 386-0588
386-2111 DEL BECKNER 477-4994

GORGE-ADMIRALS

Immaculate white colonial styling (original owners). Attractively located in a cul-de-sac, 4 bedrooms on two levels. Extra nice kitchen with breakfast area, built-in range. Full basement has rec. room, and built-in kitchenette. MLS. Asking $74,900. Drive by 2907 Stubbs and then call

386-2111 D. BECKNER 477-4994

FAMILY LOCATION FAMILY HO

250 HOUSES FOR SALE

WESTMONT REALTY 388-4434

OPEN HOUSE
1631 SAN JUAN
SAT. 2:00-4:30

Well kept home in Gordon Head. Two bedroom no-step with large living room and kitchen. Workshop and patio. All appliances, deep freeze and drapes. How can you miss on $51,900.
I. G. LIDSTONE
477-0982 388-4434

OPEN FRI. and SUN.
1:30-3:30
3313 ROLSTON CRES.

This 3-bedroom, 1-step bungalow is a good starter or retirement home. It has a large living room, separate dining room and laundry off the kitchen. The private level yard backs on to the Forestry Research Lab. Close to all school levels (Spectrum), bus and shopping. It's clean, vacant and MUST SELL, so come and make an offer on $54,900.
LINDA ANDERSON 721-3008

OPEN HOUSE
FRI.-SAT. 2-4
4242 MAIMIE PLACE
(Off Houlihan Place)

Custom designed with distinction and elegance. Features for good living and comfort. Den and family room and 4 bedrms. Hot water heating, sauna, 3000 sq. ft. of quality and craftsmanship by N.B. Mamic Const.
ARNOLD MARR
388-4434 477-6233

ONE ACRE

Four bedroom home modern in every respect. Three bathrooms, rec. room with fireplace. Many extras. And a kitchen the lady will love. A home you have to see through. Not a good drive by! Asking $86,900.
I. G. LIDSTONE
388-4434 477-0982

OAK BAY

Older 2 Bedroom home in an excellent area. Full basement with some development. Hot water heating. Sundeck off kitchen, separate dining room. Large living room with fireplace. Owner transferred, very anxious to sell. Asking $69,000. To view Call.
ELLWOOD NAULT
388-4434 388-4150

Canada Trust

2252 OAK BAY AVE.
595 5131

SUPER BARGAIN

$55,900. Langford. Located on a no-through street in the heart of Langford close to swimming, curling, skating and the lake. An immaculate home featuring 1107 sq. ft. upstairs plus a developed basement. See for yourself. 2780 Leigh Road.
FREDLERCH 477-5120

EVERY DAY 2-4
4586 MONTFORD

Ferndale area. This is different. It features open post and beam throughout the main floor, with a library loft, sunken living room, artist's studio or hobby room off kitchen, den, roman tub in ensuite, 5 skylights, 2½ baths, rec room and 4 bedrooms. Also, there is an intercom, Jenn-Air grill, built-in oven and dishwasher, roughed-in vacuum system and much more. Also lots of room in back for a pool. Open every day 2-4 to view. $123,900.
FREDLERCH 477-5120

CUL-DE-SAC
OFFERS ON $74,900

Exceptional family home, the kids can skip to schools — all levels. Excellent 60x120 lot. 3 bedrms, 1½ baths, large kitchen, LR with FP and DR. Downstairs has finished family room with FP, and lots of room for expansion including roughed in plumbing for a 3-pce. bath. This well built home is vacant, and exceptional financing is possible. Call
RALPH LEVY 721-3346

WANTED

1. Building lots — Gordon Head area, local builder.
2. Home with developed basement, Fairfield area, for Montreal family.
3. 1 House, $65-$70 range for Calgary family — close to schools a must.
4. Oak Bay — older family home, possible with 3rd or more bedroom upstairs, for family from England.
If you can help — please call
RALPH LEVY 721-3346

NEW
CONTEMPORARY
$68,500

Designed with vaulted ceilings, clerestory windows to make it lovely and bright. 3 bedrooms, 3 bathrooms (1 roughed in), a heatilator fireplace, a finished rec room makes this home one of the best buys. Hurry.
FREDLERCH 477-5120

WHITTOME'S

OPEN
1796 TRIEST
SATURDAY 1 TO 4

For your family's sake, buy this home. 4 Bedrms, large living room, dining room, 2½ baths, 1500 sq. ft. on main plus developed basm't. ML. $79,900. You're invited! Call:
C. L. (BUZZ) FRASER
388-4271 479-1424

OPEN
4471 SPIRIT CLOSE
SATURDAY 1 TO 4

Quality, luxury — this you must see! Vaulted ceiling in L.R. and D.R., 3 bedrms, Vaccu-flo. Ground level entry. Large sundeck. MLS. $92,900. Come or call:
DONNA VALIKOSKI
388-4271 384-2057

CHEERFUL

Clean stucco bungalow, 3 bedrms, new w-to-w and fireplace in living room. Basm't rec room, plus more. Esquimalt area. $53,900. Call anytime.
DONNA VALIKOSKI
388-4271 384-2057

OAK BAY
NO STEP $48,500

Attractive 2 bedroom bungalow, located close to OAK BAY REC CENTRE. Home features oil fired hot water heat, wall to wall carpeting, ideal starter or retirement. For more information and to view:
OLIVER DOUGLAS
388-4271 598-3926
TED WILKINSON
388-4271 384-3944

OPEN HOUSE BY OWNER, Thursday through Saturday, 2-5 pm. By Hillside Mall. 3 bedroom, wall to wall carpet, fireplace, big lot, fenced. Stove, fridge, drapes included. $44,900 open to offers, mortgage at 10%. 2850 Doncaster. 477-2487

250 HOUSES FOR SALE

the Permanent For Sale

702 FORT ST. 382-9191
BOB HUGHES — MANAGER

OPEN SAT.
1:30-4:30
493 Ker Ave.

3-bedroom home close to Gorge Vale Golf Club. Has large living room and separate dining room. Immediate possession. Down payment of $2,500 could handle. Priced at $47,900. MLS.
BILL SANDERS
382-9191 BUS. RES. 479-3394

OPEN SATURDAY
1:30-4:30
3901 Grange Road

Cosy 2 BR full bsmnt home in a residential area on a large lot featuring 2 large dogwood trees in front. Present all offers to $48,500. ML
RUSS McDOWELL
382-9191 BUS. RES. 382-7930

OPEN SAT. 1:30-4
989 Dunsmuir

Wishing you had a Swimming Pool? Then here it is. 3 Bedroom renovated home. Full bsmnt, hot water heat. In ground cemented pool. Try your offer on $49,900. ML
FRANK SALE 382-9191 Pgr. 738
IRENE VAN 592-9194

SECLUDED
ACREAGE

Country living, only minutes from city! Beautiful unique post and beam long ranger, 1600 sq. ft. on one floor. Set amidst lovely natural landscaping. Room for horses, $99,500. ML.
FRANK SALE 382-9191 Pgr. 738
IRENE VAN 592-9194

UNIVERSITY
Immediate Possession

Need a house fast. Need 5 BR's? See this 1964 2 storey — 2376 sq. ft., 5 BR's, 2½ bath, (MBR ens) large DR and LR, see-thru FP to fam. rm. off kitchen. Clear title — vendor willing to carry mtg. Offers to $74,000 — new ML. To view please call
HERB McDANNOLD
382-9191 BUS. RES. 384-6768

THE PERMANENT

david burr LTD.

655 FORT ST. 384-9335

OPEN HOUSE

GORDON HEAD
3932 LEXINGTON
SATURDAY 2 to 4

—Sunken living room
—Separate dining room
—2½ bathrooms
—3 bedrooms on main
—above-ground basement, well developed with fireplace
—well-planned, family home in good area
—close to all school levels
—Excellent price at

$76,500

MLS 37293 JOHN TODD 598-7849
david burr ltd. 384-9335

OPEN HOUSE

SAT. AND SUN. 2 to 4
3400 WOODBURN
SPACIOUS—
GRACIOUS

Family home in Oak Bay, featuring:
—Living room with fireplace
—Dining room with access to patio
—Sunny kitchen — built-in range
—Cozy family room
—Games room — suitable for billiard table
—Open staircase to four bedrooms
—Cut stone facing at front of house
—Heavy, shake roof
—16x32 swimming pool
The location is handy to all school levels, university, Uplands Golf Club and Victoria Racquet Club. A super, family home (38729)

$129,900

If6. W. E. (WIL) WILSON
477-4328 384-9335

THE ZIEGLERS

4731 Treetops
Seaviews

$158,000 worth of executive residence — 4 bedrms, 3 bathrms. Large living-dining and family room. Front thermopane windows, 2 sundecks, 2 carports. The views are yours forever. 2448 sq. ft. of luxury. THE ZIEGLERS.

Fairfield

Large easy-care lot, aprox. 3000 sq. ft. of luxury living. Great family home plus it has been designed for retirement when the family grows up. Over insulated, thermopane windows. First floor: Family room, stone F.P., 3-pce. bath. Main floor: 40 ft. living-dining room, extra large master bedrm, 3-pce. bath, kitchen. Up: 2 Bedrms, 4-pce. bath. Complete privacy. Zoned heating. $139,900. THE ZIEGLERS.

By the Sea

1800 sq. ft. cottage, custom built in 1939. Great for retirement or has fantastic potential for family living, the lot 132x100. Seatront in Oak Bay. $142,000.

THE ZIEGLERS
592-1768 384-8075 Pgr 310
Seaspray Properties 595-3151

GORDON HEAD. 3 BEDROOM, full basement, ¾ basement developed, large separate garage plus licensed beauty salon shop, $78,700. Phone 477-6118, after 5.

NEW FROM BUILDER; 3 BEDroom, basement, fireplace, thermo pane windows, $58,500. Possession after April 15th. Phone 477-6118, after 5.

GORDON HEAD AREA
3 bedroom house, finished basement, very good condition, close to all schools, University, shopping and bus. 477-3312.

OPEN HOUSE
10-6, Sat, Sun. 2376 French Rd, Sooke. 642-5830.

250 HOUSES FOR SALE

PACE Properties Ltd.
1640 Oak Bay Ave. 595-2413

SOUTH OAK BAY
OPEN HOUSE

This solid older home backing on to the Vic. Golf Course offers you charm and character with 1 bedroom on the main and artist's studio up. Price reduced to $89,900. 787 Newport Avenue is open for your viewing pleasure Sat. 1:30 to 4:00 p.m. Your host
JIMMY TURNBULL
479-0735

CHARACTER
FOR THE TAKING

This 1905 classic offers a family home on the scale of yester-year. The 3 reception rooms have fine fireplaces, panelled walls and beamed ceilings. 4 bedrooms, a conservatory and a large kitchen are all waiting for your ideas. $74,900. MLS.
DAVID GARLICK
592-3868

FAIRFIELD
RANCHER

4 bedrooms, 2 baths, 2 fireplaces, built in vacuum system and stereo sound system on large lot. $72,500. Phone
JIMMY TURNBULL
479-0735

JUST LISTED
LANGFORD $73,500

3 Bedrooms with ensuite, full basement, swimming pool, 2 fireplaces, surrounded by trees. This is a buy you won't want to miss. Listed exclusively with
JIMMY TURNBULL
479-0735

$57,900
CHARACTER

A very attractive home located near the Jubilee Hospital with three bedrooms, two bathrooms, separate dining room and a full basement. New wiring plumbing etc. All in very good order. Just listed — call me to view 1420 Denman St.
BRIAN HIGGINS
658-8402

MANN
T. L. MANN & ASSOCIATES LTD.

LAKEHILL

2½ years old, 3-bdrm up, 1 down, rec room. Could be in-law suite. Fireplace, 2½ baths. $66,900.
598-5144 Ralph Keller 388-4076

SWAN LAKE

2-bdrm plus complete in-law suite. Rent up $335 or $275 down. Sundeck. $62,800 (reduced).
598-5144 Ralph Keller 388-4076

VIEW ROYAL

3 bdrms up, 1 down, rec room, 1½ baths. Drive in garage and carport. Sundeck and extra large gardening lot. $55,800.
598-5144 Ralph Keller 388-4076

Colwood: Reduced Price

3-bdrm up, 1 down, 2 fireplaces, double lot can be subdivided (75x267). 1274 sq. ft. on main, sundeck and view. $79,500.
598-5144 Ralph Keller 388-4076

OPEN HOUSE
Sat., 1-3:00
11 MADDOCK WEST

Super starter or excellent retirement, this 1100 sq. ft. no step home is contemporary on the inside. Large brick kitchen with lots of cupboards, fridge, counter top stove and oven stay. Large living room with ships decking floors, coved ceilings and fireplace. Large master bedroom to take king size bed and lots of furniture. 2nd bedroom, modern bathroom and large garage workshop. For super easy living house with little upkeep — $54,900. MLS.
BRUCE F. GIBSON, 598-5144

NEW HOME
DIRECTORY
IN COLWOOD

A WIDE VARIETY OF BUNGALOWS, SPLIT LEVELS AND TWO STOREY HOMES WITH FULL AND OPEN BASEMENTS PLUS R.I.D.P. READY FOR DEVELOPMENT. ALL HOMES INCLUDE THERMOPANE WINDOWS, EXTRA INSULATION, ELECTRIC HEAT, FIREPLACES AND MORE. CHOOSE A PLAN, A COLOR SCHEME, AND TYPE OF FINANCING TO SUIT YOU. WE ALSO HAVE TWO STOREY AHOP DUPLEXES $1250 DOWN VERY NICELY APPOINTED. ALL HOMES CARRY A 5 YEAR WARRANTY. VISIT OUR DISPLAY HOME AT 544 STORNOWAY OFF WISHART RD. AND DISCUSS YOUR HOUSING NEEDS. P.S. SOME HOMES QUALIFY FOR $2500 GRANT.

WED-FRI 1-6
SAT.-SUN 1-5

FOR MORE INFORMATION PH. KEN MILLAR AT 478-1721 or 384-8075 PAGER 519

FOR YOUR CONVENIENCE HOME DIRECTORY MAP LOCATED AT CORNER OF SOOKE AND METCHOSIN RD.

RIDLEY BROS.
DEVELOPMENT CO. LTD.
MEMBER VICTORIA HUDAC

BY BUILDER
4184 MORRIS DR.
$67,900

3 BR split level home, country style kitchen, stone patio off living room, all thermopane windows and sliding glass door.

MUST BE SOLD

OFFERS
479-5835

LOT 64X235
2 BED BASEMENT
2830 AUSTIN (GORGE)
OPEN SAT & SUN
IMMEDIATE POSSESSION
NO AGENTS $49,500

OPEN HOUSE, BY OWNER, Saturday, Sunday, 2-4. 7653 East Saanich Road or phone 652-5787. 3 bedroom with ensuite, 3½ years old, attractive features and extras, large lot, $62,500.

VIDCO
Commercial-Residential
Real Estate
31 Bastion Sq. 388-4232

GORGE $35,000

Neat 1½ bedroom, low basement house on nice lot, 386-1258 evenings.

3935 GARNET PLACE
OPEN SAT. & SUN. 2-4 P.M.
3 BEDROOMS—$53,900
BOWDEN REALTY 383-5522

250 HOUSES FOR SALE

REALSPAN PROPERTIES LTD.
846 BROUGHTON 388-6454

ROYAL OAK
$54,500

Begin or retire in this pleasant, 2-bedroom, no-step home. Located at the quiet end of a cul-de-sac.

And if you enjoy gardening, the large back yard, full of sunshine is the place to do it.

Low taxes and low maintenance make this a must see for the budget conscious purchaser.

Phone me now to see this new listing.

A. J. "SANDY" CRAWFORD
388-6454 477-1561

LARGE, PRIVATE
BRICK and CEDAR
COUNTRY HOME

Open House — Friday and Saturday, 2:00-4:00. 804 Bradley Dyne Road in Ardmore Area of Saanich Peninsula. Excellent setting, secluded and nicely landscaped. Home is a full 2 storeys with 4 large bedrooms, 3 baths, family room, an economical hot water heating system, 6 years old, close to beach, golfcourse and school bus. Owners have bought and want action quickly on list price of $104,000. Immediate possession. MLS.
DOUG MENZIES
388-6454 479-6256

BLOCK BB BROS.

SELL THROUGH
VIDEO
OPEN HOUSE
4126 LYNNFIELD
SAT. and SUN. 2-4

Attractive, 3-bdrm, 2-storey home on a quiet street. Superb quality throughout from the plank-pegged, oak floors to the built-in kitchen appliances. $129,900.00.
386-3231 Saturday — Your host, Frank Oliver — 383-6904.

386-3231 Sunday — Your hostess, Paulette Turchyniak — 383-3845.

OPEN HOUSE
SAT. 2-4 PM
628 HARBINGER

Where else in Fairfield can you find a 2 or 3-bdrm, classic, older home — insulated and tastefully modernized, large lot for those active children, close to schools and transportation.
CLIFF HASLAM
386-3231 598-4430

3 BDRMS
55x258 Lot

GORGE AREA — Family home with 3-bdrm, family kitchen, fireplace, plus 7 ft. basm't with 4th bdrm, family rm. and 3-pce. bth $64,900.
386-3231 BOB HAHN 595-1642

Cedric Steele Realty Ltd.
388-6258

OAK BAY
SEA AND
MOUNTAIN VIEWS
$145,000

Unobstructed sea and mountain views, on Beach Drive. Just one year old, this contemporary home of over 1800 sq. ft. contains 3 bedrooms, 3 sets of plumbing. Den with fireplace, thermopane windows, easy care garden, and many more features. For appointment to view call
MURRAY BLANNIN
598-2200 res. 388-6258

THE BEST PART OF
SOUTH OAK BAY
$59,900

BEAMED CEILINGS AND LEADED GLASS. Here is your chance to move into a well established area at a reasonable price. This home includes a charming liv. rm. with a fireplace, a generous din. rm. with a built-in side board, a kitchen with eating area, 2 bedrooms and a full bathroom. A full basement and a pleasant but not too big garden complete the picture. With a little hard work this will be a super home. Try any down payment and your offer on the end price. It should sell quickly, it's cheaper than rent. Call
PATTIE or PETER BARDON
388-6258 384-3947

Kasapi Homes

$47,900

3151 Glasgow St., $1900 DP could move you into this nice 2 Br. Home with Full Basement Plus Garage.

$49,900

2018 Chambers St. close to Vic. High School, this older 3 Bedroom home has nice foyer entrance with LR and Family Rm. on main level and 3 Br's upper level, plus full basement for future development and separate garage.

$57,900 & UP

Could move you into a BRAND NEW HOME, location and style your choosing. Do some of the construction work yourself and save money.

$71,900

1821 Chimo Close off Fairburn and Gordon Head Rd. this 2 yr. old home is close to all schools and Racquet Club. Good bus service. Vendor is willing to carry a mortgage with only $2500 Down Payment.

$77,900 & Up

3 BRAND NEW HOMES EACH IS DIFFERENT STYLE AND FLOOR PLAN. Close to UVic, all schools and Racquet Club. These homes are situated in quiet cul-de-sacs where homes are priced $75,000 to $125,900. Trades considered. Buy direct from known builder and save commissions. For information call Mrs. Pat Saulnier, Kasapi Const. Co. Ltd. 538 Dupplin Rd. at 386-6191 or 384-2197.

SOOKE OWNER

New family home. Open daily, 9-5 PM, $52,000 offers, 642-5953

2 BEDROOM SOLID WELL maintained, Shelbourne location, commercial zoning on 2 sides, phone 388-6515

FOR SALE BY OWNER, OAK Bay, spacious 3 bedroom older home. Must sell. Offers on $64,000. 598-5624. No Agents

BY OWNER, 7-YEAR-OLD 3-bedroom full-basement home, Sidney area. Extras. $58,500. No agents. 656-7098, after 6 pm.

BY OWNER, LOW PRICE, 4-bedrooms, 1½ bathrooms, full basement, big lot. 1020 Empress Ave. 383-7671.

BY OWNER, 4216 SHELbourne. 4 years old. Finished basement. $66,900 or best offer. 477-8244 from 4-11 pm.

HOUSE FOR SALE BY OWNER, quiet country living with in-law suite. Goldstream area. For more information, 478-9906.

TRANSFERRED

Attractive nearly new, 4035 Daffodil Pl. (culdesac). 479-4812 or 479-6073.

250 HOUSES FOR SALE

Fairfield Realty Ltd.

OPEN HOUSE
FRI.-SAT. 1-3:30 P.M.
1336 RICHARDSON

Visit this unusual 2-4 bedroom home in the Fairfield/Rockland area. Seperate dining room, 2 fireplaces. Expansive Views to the Olympics. $73,500. M.L. 39337 Tony Brogan 383-2244.

ROCKLAND OPEN
SAT. 4-6 P.M.
1661 CYRIL CLOSE

Architect designed and built in 1961 located on a Rockland Cul-de-Sac. Unusual floor plan with Extensive use of panneling and beams. Beautifully landscaped, sunny and secluded. M.L. 38539 $125,000. Tony Brogan 383-2244.

OPEN HOUSE
134 LINDEN AVE.

SAT. Apr. 7 2:00-4:00 P.M. 4 bedrooms, 3 bathrooms, extra large family kitchen, family room, dining room, and lounge. Very tastefully decorated without losing the original character of the house and situated in a most desirable area of Fairfield. Close to the sea and convenient to town. All offers invited on the reduced price of $85,900. Ann Blondeau 383-2244.

2 OPEN HOUSES
UNDER $50,000
SAT. 1:30-4:00
1347 PEMBROKE

A 3 bedroom cosy immaculate house. This home has an extra large lounge with bay window. Kitchen with eating area. Nicely decorated throughout. Lovely secluded back garden with mature fruit trees, many extras in this home. A truly delightful character home. Try your offer on the asking price of $49,900. Ann Blondeau 383-2244.

OPEN HOUSE
SUNDAY APR. 8
FROM 1:30-4:00 P.M.
972 DUNSMUIR

How about a cosy immaculate 4 bedroom house with living room and modern neat kitchen with eating area. A covered patio and completely secluded back garden. This home is in a most desirable area of Esquimalt and will be open for your inspection priced at $49,000. Ann Blondeau 383-2244.

OAK BAY BORDER
4 BEDROOMS

Large family home, well located and in excellent condition throughout. Huge master bedroom. Full basement, easy care private back garden with 5 fruit trees. Secluded sun-deck. $64,900. Tony Brogan. 383-2244.

UNIVERSITY AREA

Renovated 2 bedroom bungalow backing on a park. Very Clean. Attractive living room with fireplace. $46,000. Tony Brogan 383-2244.

Century 21 MAYFAIR REALTY
Mayfair Centre
386-2955

OPEN HOUSE
SAT. 1:30-4:00
1810 CHIMO PL.

Convenient location for all schools, UVic, etc. This lovely quality built new home by Ewert Construction offers the best in materials and finishing. Distinctive decor. 3 bedrooms, 2 bathrooms on main. Beautiful kitchen with large eating area. Attractive living-dining room, finished rec. room with firepalce down. Double carport. Full landscaped. MLS $77,900. GEORGE PARSONS, 386-2955 or 598-3847 or LILO DERICHS, 386-2955 or 479-8443.

OPEN HOUSE
SAT. 1:30-4:00
4147 TORQUAY

Brand new 3 bedroom quality home. Very nice location, large lot, fully landscaped. Deluxe kitchen with lots of cabinets. 2 bathrooms. Full basement. Double carport. A home for the discriminating buyer. Only $75,900. GEORGE PARSONS, 386-2955 or 598-3847, GEORGE WALL, 386-2955 or 477-0548.

OPEN HOUSE
SAT. 2:00-4:00
486 DRESSLER

Be one of the first to see this new listing but bring your cheque book. Ten years old. Three bedrooms plus. Full basement. Excellent condition. Treed lot. Possession July 1st. Asking only $57,900. In attendance — GEORGE WALL, 386-2955 or 477-0548.

OPEN HOUSE
SAT. 2:00-4:00
637 DOMINION RD.

Spacious 2 bedroom home, over 1400 sq. ft. on one level. Separate dining room, family kitchen, tremendous living room. All spotless and ready for you. Pretty lot with separate garage, fully fenced. Priced to move at $48,500 (exclusive). PETER SYKES, 386-2955 or 382-3216.

RETIRED COUPLE SELLING 3-bedroom. Drive-in garage, furnace, wiring and plumbing all updated. One mile from downtown, close to schools and bus on quiet street, well maintained. Hillside/Quadra area. 477-9837 or 382-7544.

SECLUDED

Custom ranch style home, beautiful estate living, over 1900 sq. ft professionally finished. $72,500. Drive by 2674 Selwyn Rd. Close in. 478-6468.

SOUTH OAK BAY, TUDOR style, 4 bedroom, 1½ baths, living room, dining room, sitting room, den and family room, kitchen with dishwasher and garburator. $98,500. Open House, Thurs, Fri and Sunday. Phone 592-9418.

SACRIFICE, $52,500. 3921 Raymond St. South. 2 or 3 bedrooms, appliances included. Excellent area. Near Town and Country. Apply 3925 Raymond for viewing. Open house, 1-3, Sunday. 479-1843.

THETIS ISLAND 1200 SQ. FT. 6 year old home on 1.74 acres with seaview. 3 bedroom, 2 baths, full basement, greenhouse, fruit trees, good well. $62,500. Open House every Sunday 1-4pm, 592-6490 after 5pm.

MUST BE SOLD, 4 BEDROOM uniquely designed home, situated on acreage in quality development of fine homes. Flexible possession and financing. Realistically priced in mid 90's. Owner 478-8203

IMMACULATE HOUSE WITH 2 bedroom main, 2 up, fireplace nd full basement, large fully landscaped lot, close to everything, and on very quiet street, $58,500. Open house Saturday and Sunday, 10-4. 478-8877, 479-3116.

BY OWNER, GORDON HEAD Attractive 2 bedroom home, no basement, fenced in backyard. Features cove ceilings, fireplace with built in bookshelf, detached workshop and greenhouse, $63,500. 477-1556. No Agents.

1731 EMERSON ST.
To close an Estate. Four room bungalow, full basement with workshop and extra bedroom, electric stove, wall to wall carpet and all drapes with house. 592-3311.

OPEN HOUSE

Friday, Saturday, Sunday 1-30-4pm. 4 bedroom family home, $48,900. 2628 Shelbourne Street.

250 HOUSES FOR SALE

OPEN HOUSE
Sat. 2-4
4055 Dawnview Dr.

3 BRAND NEW HOMES TO CHOOSE FROM Split-level (4 levels) Post & Beam 1667 sq. ft. of finished area. Elegant Spanish with large L-shaped sundeck. All homes close to UVIC, all schools and trans. Trades accepted. Mrs. Pat Saulnier, Kasapi Const. Co. Ltd., 538 Dupplin Rd. at 386-6191 or res. 384-2197.

A HOME
TO BE PROUD OF
JUBILEE DISTRICT
$62,900
1846 KINGS ROAD

IMMEDIATE OCCUPANCY
Excellent family home, large fenced lot. Garage. Spacious kitchen leads to large sundeck. 2 bedrooms main floor plus open staircase to finished upstairs. Livingroom and dining room. Full basement. 595-1919, 477-9774.

IMPRESSIVE
Open Sat. & Sun. 2-4
317 Renart $64,900
(off Phelps in Thetis Heights)

Immaculate 3 bedroom home with large living and dining room, den rustic log cabin style rec room with built in bar, 2 sundecks with gorgeous views of valleys and mountains. Every room is tastefully decorated, so be sure to see it before its gone.
479-3612 KENT DEANS 478-8316
Century 21 Suburban Realty (78)

OPEN HOUSE
#1—7925 SIMPSON RD.
SAT. 1-4

See this spacious 2-bedrm Townhouse located in Central Saanich off Mt. Newton. End unit with large yard. Has brick F.P. in L.R., separate D.R., also eating area in kitchen. Good starter or retirement. MLS.

Priced at $45,900
HUGH MUNRO 658-5536
Northern Pacific Realty Ltd.
479-1687

FAIRFIELD
CHARACTER
$69,500
BY OWNER

3-4 bedroom, 1½ bathrooms on quiet street, 2 blocks from sea, beamed ceiling, heatilator fireplace, immaculate condition.

383-9661

B.C. LAND AND INSURANCE AGENCY LTD.

RANCHER
WITH WORKSHOP

Very attractive 3-bdrm. home in Langford. Beautiful condition inside. 20x13½ livingroom. 14x20 garage/workshop with 220 wiring. Only $48,900. Shirley Wilde 478-2459. B.C. Land 478-5588.

BY OWNER, SPECTACULAR view of Swartz Bay towards Active Pass, 5 year old 3 bedroom home, price $97,500. 656-5950.

375' ON BEAUTIFUL GLEN Lake near Victoria with livable buildings near school. Appraised $66,500. Offers. 385-6178 Private.

PRIVATE, 2 BEDROOM, FULL basement, clean throughout. Open House Sat. and Sun. 1-5 pm. 217 Raynor St. 383-7755.

PRIME SEMI WATERFRONT with, older home, cottage, 2 workshops. Easy to care for. 10227 West Saanich Rd.

FAIRFIELD REALTY LTD.
Call the Fairfield Specialists
1295 FAIRFIELD RD. 383-2244

WATERFRONT HOME
4 years old, on the Gorge, 948 Rankin Place, $119,000. 383-2079.

MUST SELL, TWO-BDRM. BUNgalow in Esquimalt. Asking $36,900. 384-7078.

OPEN HOUSE—SEARS AREA Saturday-Sunday, 2-4 pm. 2-bedroom, cosey, well kept house, back on to Browning Park. Should be seen. $47,500. By owner. 3301 Wordsworth St. 592-3152.

$39,500
2636 SCOTT ST.

2 bedrooms on main, 2 in basement. Immediate possession. Clear title. 479-6396.

BEAUTIFUL MODERN 2 BEDroom home situated in the Comox Valley. Fantastic ocean and mountain view, on 1¾ acres. A steal at $68,500. 474-1610 after 5pm.

2-BEDROOM COTTAGE, W-W, new wiring, electric heat, partially insulated, excellent garden, fruit trees, workshop. Priced at $42,900. 385-8061.

METCHOSIN, ARCHITECT DEsigned new house, 5 bedrooms, 3 baths, 2 acres view lot. Selling $115,000. telephone 477-8341 evenings.

WELL KEPT OLDER 2 BEDroom home on quiet street. French doors, bay window, wall-to-wall carpet and more. $46,900. 383-0276.

OPEN HOUSE, SUNDAY, 1432 Holly Street. Tastefully-redecorated 2-bedroom plus den, separate garage. $47,500. 595-4958.

2 BEDROOM COTTAGE, 2535 Florence Lake Rd. $39,500. Owner, 478-3837.

JAMES BAY, DUPLEX NEEDS Tender Loving Care, $80,000. 385-8171.

SPELL
IT
OUT

When you have something to sell, the easiest way to find a buyer is to spell it out in print! You do that by placing a low-cost Classified Ad in the newspaper, telling our readers what you have to sell. We'll help you. Give us a call today at 386-2121.

253 COUNTRY HOMES and PROPERTIES

AGRICULTURAL
LAND RESERVE

1. PEARS ROAD — 8.4 acres, grass, oak trees, barns, 1260 sq. ft. farm house. WORKING HOBBY FARM — $125,000.
2. 4455 PARRY x ROAD, 6 acres waterfront, grass, workshop, greenhouse, 1680 sq. ft. home + heated swimming pool. WORKING HOBBY FARM. $185,000.
3. 3925 METCHOSIN ROAD, 12.2 acres, grass, orchard, potting shed, fine 1650 sq. ft. home, surrounded by park, 100 yards from sea, WORKING HOBBY FARM, $195,000.
4. 903 HERLIHY, 2½ acres, grass, orchard, big barn, 2 br modular home, $67,500.
5. 37-9 WAIN RD., ½ acre beautiful garden, green house, chickens, trees and shrubs 1100 sq. ft. 3 br., no step home, $62,500.
6. ARDEN ROAD. 10 acres, some pasture, stream, good treed land, $70,000.
DESMOND HOLMES
478-1227 384-8124
PEMBERTON, HOLMES LTD.
1000 Government St. 384-8124

REALSPAN PROPERTIES LTD.
846 BROUGHTON 388-6454

TWO-HOME FARM

YES! This 9.12-acre farm offers two, modern, 3-bedroom homes PLUS 9 out buildings, 10 fruit trees, valuable timber and 220,000-gallon creek and spring-fed water reservoir. 20 minues from city hall. For details call:
PATRICK SUPEENE
388-6454 478-6294

OPEN HOUSE
SAT. and SUN. 1-5
9.27 ACRES

Drive out Burnside Road to Prospect Lake Road, up Prospect Lake Rd. to Munns Road. 1½ miles up Munns and you'll discover this unique country home. 2 or 3 bedrooms, a gourmet-designed kitchen and Dining room combination. A novel loft Den, an architect-designed Livingroom, and there's three fireplaces. A separate in-law cottage, a horse barn and fenced riding area. Offered at $129,900. Come to our Open House, you'll be impressed.
BILL CARNEGIE
652-3627 (Res.) 477-7284 (Res.)
D. F. Hanley & Associates

OPEN SAT. 2 to 4
6220 OLDFIELD RD.
BRING OFFERS
MUST SELL
ALREADY REDUCED
$14,500
12 ACRES

The owner says sell. A choice location and prime property, approximately two-thirds cleared and it has an irrigation pond and small barn. The home is large, modern, well-built and maintained and suited for family living. The asking price of $145,000 is far below replacement cost. MLS. 35262.
595-1535 IAN BOORMAN 592-3335
BOORMAN INVESTMENT CO. LTD.
2045 CADBORO BAY RD.

COUNTRY
TUDOR

Located on a ¾ ac. parcel in beautiful, sunny, Ardmore, close to beach and golf club, this Manor House is ideal for the large family. Live down stairs, sleep upstairs in 4 large bedrooms. There is also a roomy self-contained one bedroom suite over the double garage. MLS. As it needs redecroating, the price has been set low at:
$105,000
656-4000 K. DROST 656-2427
SAANICH PENINSULA
PROPERTIES LTD., SIDNEY

COUNTRY ROAD
TAKE ME HOME

It's waiting for you. Relaxing country living on this mini estate of 2.24 acres, 10 min. from Woodco, in a real nice area. Some features: 1785 finished split level home, super kitchen with Tudored family room off, economical hot water heating, cedar exterior, patios. Older 1-stall barn, pastures which grew 240 bales of hay last year, many fruit trees, etc., etc. Owner ill, property must be sold. Phone now for an appointment to view.
STEVE SALAGA
388-6275 Pager 663
National Trust Co.
3440 Douglas St.

BUY NOW!
OWNER WILL
RENT BACK
UNTIL SEPT.
4.6 ACRES

Your own MINI ESTATE with barn and 5-year-old home. The home is beautifully set back from the road and the property is very close to town. PRICE ONLY $86,900. First time offered. New ML.
CALL ME!!
H. SPENCER LEE
386-3124 477-3593
Seaspray Properties Ltd.

West Saanich Road
11.75 Acres

Get back to nature on this completely secluded country property. Its only minutes from town yet in the country. Asking price includes a modern 3 bdrm. basement home, 2 modern revenue cabins, barn, corral, shed, and city water plus two wells. All this in a beautiful setting of trees, meadows, and nature trails. Large mortgage available. Offer or trades on $189,000.
GLENN NICHOLLS
598-5144 598-7689
T. L. Mann & Associates Ltd.

NEW
.7 ACRES
$59,900

Located in Saanich, this new 2-bedrm home is priced to SELL! Beautiful, treed property, excellent well, thermo windows — YOU MUST CALL ME RIGHT NOW TO VIEW as it WON'T LAST. MLS 38952.
SPENCER LEE
386-3124 477-3593
Seaspray Properties Ltd.

COUNTRY
ESTATE

18.5 acres just south of Duncan, 4,000 sq. ft. home with swimming pool, sauna and barn, also 1800 sq. ft. panabode and guest cottage. A truly unique property. Exclusively with PHIL ROTH, 748-5211 or res. 748-4209 and VALERIE ANDERSON, 748-5211 or res. 748-2626.
H.W. Dickie Ltd.
5835 York Road, Duncan

31-ACRE COUNTRY
ESTATE

In one of Duncan's best residential areas. Large home with lake views, heated swimming pool, deluxe kitchen, yearling ewe barn, ram barn, chicken house, berry barn, walk-in cooler, greenhouse and 235' deep well. This is a delightful property and must be seen to be appreciated. Priced at $395,000. Call Gordon Grier, Duncan Realty Ltd., 748-3156 or 746-6550.

RUSTIC COTTAGE FOR REmoval, all-wood structure, fixtures in excellent condition, including sliding patio door, windows and acorn fireplace. Offers. 642-5429.

253 COUNTRY HOMES and PROPERTIES

SECLUDED COUNTRY

Architect designed Ranch style home nestled amongst trees and rocks on 2.74 acres in the 6 Mile Circle. 1,600 sq. ft. featuring living and family room both with fireplaces, convenient kitchen-utility and dining area, 3 bedrooms, 2 baths, hot water heating, thermopayne windows, well insulated, attached garage, 2 stall barn, fruit trees and garden area. Asking price $110,000. 479-4729. No Agents.

HAVE FUN WITH
YOUR HORSES

Over 2 acres fenced pasture, only minutes from town, lots of space inside this comfortable family home, full bsmt finished for your enjoyment. Only $109,900.
Bill Wonnacott
656-5373 656-5584
595-1642 Bob Hahn 386-3231
BLOCK BROS. REALTY LTD.

NEED MORE ROOM?

4 acres of great pasture fully fenced. Well and Municipal water for economy. Sauna to relax you after a productive day. 5 bdrms., for all your loved ones. Very impressive and valuable at $145,000.
Bill Wonnacott
656-5373 656-5584
BLOCK BROS. REALTY LTD.

TREED PRIVACY

On over 1 acre this custom built post and beam open plan, finished in cedar inside and out, could be your home. Hot water electric heat for easily controlled comfort. Offered at $89,900.
Bill Wonnacott
656-5373 656-5584
BLOCK BROS. REALTY LTD.

COUNTRY SETTING
CITY CONVENIENCE

Exceptionally-fine, chalet-style home on Ardmore Drive. Perfection plus, with 2 bedrooms and 2 baths on main. Guest bedroom, bath, library and den at ground level. About ⅔ acre. $145,000.
JEANNIE DEWHURST 658-8980
Royal Trust 384-8001

COUNTRY
MINI ESTATE

Secluded. Lovely open post and beam 2 or 3 bedroom home on nearly one acre. 30 minutes from town. All offers on asking price on $115,000 will be presented. MLS.
DAVID SCOTT 385-3435
P. R. BROWN & SONS

Central Saanich
2 ACRES

Prestige area. Lovely, 3 bedroom home, custom stone fireplace, basement, solid cedar siding. Gardeners delight, fruit trees. By Owner. $89,000 652-2014

GORDON HULME LTD.
Sidney-Saanich Peninsula

258 CONDOMINIUMS

$54,500

Here's a dandy ground level at a good price. It is a deluxe suite including a fireplaced living room, 2 bedrooms (master is 3-pce. ensuite), daylight kitchen and dining. MLS.

$69,500

Good price for a 3rd floor concrete block building in Oak Bay. 2 Bedrooms, 1½ baths, dining room, underground parking and a large 120 sq. ft. balcony with sea glimpses. Exclusive.

GRAY LAITE 656-5267
National Trust 595-2121

ROCKLAND
$49,500

Spacious South West corner unit in adult oriented block close to city centre. This 2-bedroom unit is beautifully kept and has an ensuite off very large master BR. Excellent galley kitchen, appliances included. There's lots of storage space and your balcony is 33' long. This won't last long so call now to view. MLS 39100.

385-7721 388-6275 PGR 882
ART STREIGHT
GARDNER REALTY LTD.

UNIVERSITY

Newly decorated and carpeted 1-bedrm condominium. Convenient galley kitchen features coloured appliances and garburator. This main floor suite has a large garden patio with sunny southern exposure. Only $29,900 with large, low interest assumable mortgage. For more information, please call, MLS.

PATRICIA KING
477-7291 384-8075 Pgr 1105
D.F.H. REAL ESTATE LTD.

ITCH TO SWITCH

To a new life style. Try condominium living in this bright as new, 2 bedroom, 1½-bath home with sea view. Extra features include roof-top patio, twin-seal windows, all major appliances plus high-quality drapery included in the affordable price of $59,500.

LES ADAIR-WILLIAMS
477-0191 383-9950
Royal Trust

OAK BAY "THE ANCHORAGE"
$59,900

Charming 1-bedroom condominium with patio views of the water — a lovely place to live . . . for complete details call:

GAIL WEINBERG
595-1535 477-4467
PETER DUECK, FRI RI (BC)
386-7521 479-9909

$39,900
625 ADMIRALS ROAD

Top floor, 2 bdrm. corner suite with exceptional views. Ensuite bath off master bdrm. OPEN TO VIEW 1:30-3:30 weekdays or phone CLAIRE BROCK 598-3321 or 592-2173. MLS 38451.

JACK MEARS OAK BAY REALTY LTD.

SPENCER CASTLE

Luxurious spacious 2 bedrm, 2 bath suites — ensuite laundry facilities — pool. Guest accommodation. Open daily. Weekends by appointment.

DANZO & FRANCO HOLDINGS LTD. 384-4013, 386-3816, 479-7286.

BEACH DRIVE

A quiet two bedroom Co-Op unit with large living room, dining and kitchen, spacious hallways. Over 1100 sq. ft. and asking only $46,500. Only 15 units. Call today to view.

388-4434 I. G. LIDSTONE 477-0982
WESTMONT REALTY (1977) LTD.

1870 McKENZIE

Deluxe, 1-Bdrm condo situated next to Racquet Club and UVic. Large LR with balcony plus in-line dining room. Sauna, swirl pool, undercover parking.

Marvann Waldmann
386-3231 477-5759
Block Bros. Realty Ltd.

BEACH DRIVE

Private sale, 1 bedroom condominium. Steel and concrete building. Underground parking, swirl pool, sauna. Call to see the view. Offers near $54,000 will be taken, phone 595-7412. Open house Sat. and Sun.

Prestigeous Rockland

2 bdrm, 2 baths, ensuite and laundry. 1200 sq. ft. $69,000. 1300 sq. ft. $72,900.

598-5144 Ralph Keller 388-4076
T. L. Mann & Associates Ltd.

OPEN SAT. 2-4 P.M.

#12-4058 CORNERS PL.
N. QUADRA OFF KENNETH
3 BEDROOM TOWNHOUSE
SACRIFICE $43,500 TERMS
BOWDEN REALTY 383-5524

HOW TO WRITE

A GOOD

CLASSIFIED ACTION

AD

1—IT'S BEST to start your ad with the name of the article or service you have to offer. If you have an apartment, room, etc., for rent, or property for sale; start your ad with the location.

2—BE CLEAR. Readers respond more quickly and favorably by giving complete, definite information. Always include the price in your advertisement.

3—MAKE IT EASY for the reader-prospect to reach you. Always give your telephone number or your name and address. If you do not have regular hours, state a preferred time for the prospect to get in touch with you.

4—PLAY SAFE. You get the greatest reader attention by using consecutive insertions. A six-day order is best and costs less, and you can, of course, stop your ad as soon as you get the results you want. You pay only for the days your ad appeared. Lower yearly rates are available to those who wish to keep their services or products before the public.

5—PLACE YOURSELF in the reader's position and ask yourself what you want to know about your offer. The answer you give will make a good Want Ad.

6—GIVE YOUR PROSPECT every inducement you can with good copy. Classified action ad readers have the money and are already interested in buying the merchandise or service you have to offer; the details and information you give are the most important.

7—TO PLACE YOUR AD, call 386-2121, your direct line number to fast Want Ad action. A courteous, efficient advisor will be glad to help you word and place your order. And remember, Classified Action Ads afford you the most complete coverage. Telephones are open 8:00 a.m. to 6:00 p.m. Monday through Friday, 8:00 to 5:30 p.m. Saturday. Don't allow the reader to speculate.

258 CONDOMINIUMS

1 BED CONDO $22,500

Suit single buyer. 3rd floor with South view, low maintenance incl. heat. Good Terms.

BOWDEN REALTY 383-5524

OWNER MOVING TO CALGARY, must sell 3 bedroom condominium in Esquimalt, call 383-6301.

SPACIOUS 2 BEDROOM, 1½ baths, condo, bright, sunny, quiet corner. A must to see. $39,900. 382-1301, 383-5816.

1 BEDROOM ON BEACON HILL Park, reduced to $31,500. 386-6852 for viewing.

1 BEDROOM CONDOMINIUM, $29,500. Close to town and Beacon Hill Park. Assumable mortgage. Call 383-5110 after 5.

259 TOWNHOUSES

THE SEAHAVEN
897 Admirals
Excellent Opportunity

We believe we have the best value in townhouse accommodation in Victoria. Now is the time to buy either a two or three bedroom townhouse situated on a park-like setting for carefree living. All homes have heatilator fireplaces in the spacious living rooms, smartly designed kitchens with full appliances and most homes have double carports and full basements.

Open Daily 1-5 p.m.
Or contact for personal viewing.
WESTMONT REALTY
388-4434

OPEN SAT. 2-4
#3 - 1786 Albert St.
(off Shelbourne near Bay)

The total TOWNHOME offers:
* Privacy
* Convenience
* Modern Floor Plan
* 3 Bedrooms
* 1½ Baths
* Full Basement
* Garden Patio

WE GOT IT ALL ... COME AND SEE! ML.

$46,500
EILEEN MARTIN
477-7050
Seaspray Properties Ltd.
386-3124

Green Acres

DELUXE TOWNHOUSE
$49,650.00
3 BEDROOMS
1½ BATHS
BASEMENT
Make Any Offer on Downpayment
Call
BUSTER EALES
Lansdowne Properties Ltd.
479-9373 or 384-8075 Pager 686

JUBILEE TOWNHOME
$46,500

Delightful 3 bedroom, full basement home, 1½ baths, private patio — All tastefully decorated and minutes to buses and shopping. BONUS — an assumable $39,000 mortgage at only 10%. ML. CALL NOW:

EILEEN MARTIN
477-7050
Seaspray Properties Ltd.
386-3124

Country Side

ONLY 1 LEFT!
As Low As $214 Mo.
For your own 3-bedroom home
For information please call
652-4461 or 386-0897
7925 SIMSON RD.
Open 2-5 p.m. Weekdays
E. Y. Construction Ltd.

THREE BEDROOMS

Good corner location in a 24-unit complex near Simpsons-Sears. Large master bedroom, rec room, two private garden areas. Very well planned, 1½ baths, 2 parking spaces. Exclusive. $54,500.

GRAY LAITE 656-5267
National Trust 595-2121

NEXT TO CRYSTAL POOL. Opposite park and tennis. Walk downtown from this 3 bedroom, bright and sunny townhouse in small, quiet and friendly unit. Low, low taxes and only $25 monthly fee, $44,900 with AHOP assistance. #4-954 Queens Ave. 384-6029.

QUIET ELEGANCE WITH PRIvacy-California designed garden patio home-3 beds-2 bathrooms-family room off kitchen-formal dining-fireplace-attic storage-covered parking-$64,500. 479-6659 (Eves).

TOWNHOUSE, ONE BLOCK from bus, 10 mins from downtown, schools nearby, 3-bedroom, fireplace, family room. Private backyard. Playground. Swimming pool. Low down payment. To view, call 479-8407.

BEAUTIFULLY-DECORATED townhouse, large kitchen and eating area. 4 bdrm., cedar-panelled rec room in bsmt. Call me to see

Marvann Waldmann
386-3231 477-5759
Block Bros. Realty Ltd.

MUST SELL 3 BEDROOM townhouse approx. 1450 sq. ft. Deluxe stove, fridge and dishwasher included, $38,000. Glanford area. All offers considered. 477-5147.

263 GARAGES FOR SALE, RENT OR WANTED

GARAGE WORKSHOP, INSULated, loft for office or storage, Quadra/Finlayson area, $100 per month. 642-4463.

CLOSED GARAGE TO RENT for few boxes and a car. Please phone between 4-7, 474-2141, room 30.

GARAGE WANTED TO RENT in James Bay. 386-6003 6-7pm

CLASSIFIED ADVERTISING THE PEOPLE'S MARKET PLACE

265 HOUSES WANTED TO BUY

CASH PAID

If your house is suitable for rental purposes call my Agents, Lee Wrobel and Randy Small, 385-1431.

British American Realty Ltd.

WE REQUIRE A TOWNHOUSE or Condo, with over 1100 sq. ft. in University or Oak Bay area. Please call our Agent

CONNIE REYNOLDS 477-8914
HAZEL CAMPBELL 721-5218
Royal Trust 384-8001

WANT OLDER HOME, WILL purchase for cash. I am not in real estate. 479-2209.

265 HOUSES WANTED TO BUY

GOVERNMENT EMPLOYEE

Requires a two-bedroom bungalow with or without basement, fireplace preferrable. Max. $50,000 CASH. Call CHRIS GREIG, 386-6164, res. 386-1296.

CALGARY COUPLE

Relocating in Victoria require a two-bedroom home in good repair with nice lot suitable for vegetable garden. Max. $60,000 CASH. CHRIS GREIG, 386-6164, res. 386-1296.

MUST BE GORGE

Young family wants a two-bedroom home with third bedroom in the basement. Must be Gorge area or Marigold. Max. $55,000. CALL CHRIS GREIG, 386-6164, res. 386-2196.

CASTLE PROPERTIES LTD.

Green Acres

Wanted
4 LEVEL SPLIT
UP TO $75,000.
½ Cash
NOT GORDON HEAD
Large Lot
Call
BUSTER EALES
Lansdowne Properties Ltd.
479-9373 or 384-8075 Pager 686

PORTUGESE FAMILY FROM ONTARIO

Urgently require newer home up to $70,000 cash.

388-7557 Ben Greig 598-3105

ELDERLY RETIRED COUPLE

Urgently require small two or three bedroom home near bus line, up to $47,000 cash.

388-7557 Ben Greig 598-3105
Capital City Realty Ltd.

QUALITY HOME

Wanted for July 1st. occupancy, in a good area, close-in. Main living area on one level. Ample storage space. $100,000-plus range.

Have you considered selling? This could be a nice easy way for you. Please call:

TOVE BARLOW
386-7521 477-9859
BOORMAN INVESTMENT CO. LTD., 612 FORT ST.

GORGE-BURNSIDE-TILLICUM

2, 3-bedroom house with full basement. Up to $55,000 CASH. Alex or Anita Tait, 477-8522 or 388-7557, Capital City Realty Ltd.

SPELL IT OUT

When you have something to sell, the easiest way to find a buyer is to spell it out in print! You do that by placing a low-cost Classified Ad in the newspaper, telling our readers what you have to sell. We'll help you! Give us a call today at 386-2121.

270 EXCHANGE REAL ESTATE

TRADE: CAR, BOAT, TRUCK, LOT.

On one of these rel estate investments

—New 3-bedroom lakeshore home on treed Glen Lake ¼ acre.
—New 3-bedroom mini-rancher on large Sidney lot. $45,000.
—Waterview Gorge duplex with revenue of $625 per month and priced at $75,000.

DOUG POWELL 386-6164 or 592-6417 or pager 388-6275 No. 878.
CASTLE PROPERTIES LTD.

SALE OR EXCHANGE

Excellent building lot on quiet dead-end. Trade for good revenue or sell for cash.

$55,000

Will trade beautiful waterfront rancher in top condition and with many extras — Saanich Peninsula — for good revenue property — commercial or residential. $225,000.

BARRY BOWES
388-6258 595-5303
CEDRIC STEELE REALTY LTD.

TRADE

11.75 acre farm off W. Saanich Rd. approx. $42,000 equity on what have you?

GLENN NICHOLLS
598-5144 598-7689
T. L. Mann & Associates Ltd.

WILL TRADE BEAUTIFUL full basement 2-yr.-old Cape Cod, Central Saanich, value $99,800 for smaller no-step 3-bedroom bungalow. Reason: Illness. S. Philips, 388-7557 or 598-5615, Capital City Realty Ltd.

271 LOTS FOR SALE

Park Pacific

Proudly Presents

DEAN PARK ESTATES

PHASE 2 IS NOW OPEN FOR PUBLIC VIEWING

54 additional superb lots in a beautiful natural setting. Most of these new lots have spectacular ocean views of Haro Strait, Mount Baker and the Gulf Islands.

Located in North Saanich on the slopes of Mount Newton adjoining John Dean Provincial Park. Fully serviced lots with a minimum area of 15,000 square feet. Priced from $34,000. Choose your home site now while the selection is the greatest.

Entrance close to Panoramic Recreation Centre on East Saanich Road. From Pat Bay Highway turn off at McTavish.

SALES OFFICE
656-7041
10:30-4:30
OR
MIKE RUDDY
656-4089
or
388-6275
PAGER No. 792
383-4124 anytime
Park Pacific Investment Ltd.

At BROADMEAD

WE HAVE IT ALL

Sunny seaviews, meadows, private lanes, rocky outcrops, treed seclusion, quail, pheasant and more. If you've been looking for that special spot for your new custom residence, visit us at Broadmead, a community of quality homes, created with care to preserve and compliment its unique natural beauty.

. . . 100-ft. wide lots are not the exception in Broadmead . . . that's our average lot size . . .

. . . space to live, to grow, to enjoy casual country living . . . yet just 10 minutes from city centre . . .

. . . We have an excellent selection of ½ to ½-acre home sites available for viewing, priced from $31,500 to $44,500.

TAKE THE FIRST STEP TO BETTER LIVING!

Visit us at our office-display home, 950 Royal Oak Drive 8:30 A.M.-5:00 P.M. 658-5291 or call

Jeannie Dewhurst
Royal Trust Corp.
384-8001 or 658-8980:

OAK BAY LOT

This lot is completely serviced with some sea glimpses. The only drawback is a building restriction which permits only one-storey dwellings. Now exclusively offered at $45,000. TO VIEW PLEASE CALL

DON MARSDEN or PETER VINCENT
595-5962 595-0591
CASTLE PROPERTIES LTD.
386-6164

DUNSMUIR 388-7868

LAKE FRONT — ROBINSON LAKE (COURTENAY) 136' ROAD FRONTAGE BY 215' DEEP SPECIAL DEAL $12,950. $100 DOWN — OWNER WILL CARRY BALANCE ON OPEN MORTGAGE, 10% INT. $115 PER MONTH.

WILLIS POINT — WONDERFUL UNOBSTRUCTED OCEAN VIEW LOT 70x200. FULL PRICE $24,000. CALL: ALLAN KLENMAN 656-4242 - 388-7868.

LOTS OF TREED LOTS

Their going fast at greatly reduced prices. Approx. 1 ac. lots only 13 miles past Sooke. On city water, hydro and tele. Close to public beaches. Very quiet setting, one road set aside for mobiles. From $13,500 to $15,500.

MIKE MYERS
Res.: 478-6349 Bus.: 478-5561
388-6275 Pager 799

BEST OF BROADMEAD

SUPER VIEWS OF COASTLINE AND NEIGHBOURING ISLANDS. ONE ONLY LEFT IN ESTABLISHED CUL DE SAC. PLANS FOR HOUSE DESIGNED TO TAKE IN VIEWS AVAILABLE AS BONUS. CALL FOR VIEWING AND DISCUSSION ANYTIME.

BRUCE BATEMAN
477-0141 384-2827
THE PERMANENT

MILL BAY, APPROX ⅓ ACRE, unobstructed seaview, $18,600. 658-5356.

BY OWNER, JUBILEE AREA, Adanac St. Fully serviced lot, $26,500. 592-1772 or 477-3889.

ATTRACTIVE ¾ OF ACRE, prestigious home area, treed, some seaview, $32,900. 479-7284

FOR SALE ½ ACRE LOT ON hydro and water, French Road, Sooke, $19,000. 642-3271.

TWO SERVICE LOTS ON McKenzie both $55,000. One $27,900. Telephone 385-2743.

NORTH PENDER ISLAND property 6.15 acres, view lot, trees, $27,000. Telephone 477-8341 evenings.

BUYING OR SELLING CLASSIFIED ADVERTISING CAN FILL YOUR NEEDS

271 LOTS FOR SALE

6 "ROCKLAND" LOTS

Offers invited on prices from $49,900 on these lots located on new quiet street. BUILDER'S TERMS are available.

CALL ME!!
SPENCER LEE
386-3124 477-3593
Seaspray Properties Ltd.

PRESTIGE LOTS

1 ROYAL OAK:
10 left! Nice rural setting, views, convenience. From $26,900.

2 JOHN DEAN PARK
3 left only! Lovely treed ½ acre, minutes from town. $29,500.
10 LOTS HAVE SOLD IN 3 WEEKS, SO CALL NOW!

GLENN NICHOLLS
598-5144 598-7689
T. L. Mann & Associates Ltd.

DUNSMUIR 388-7868

BUILDERS

Lots ready to build. Builders terms available. $26,900-$27,900. Bing Richards, 388-7868, 388-5464 Pgr 732.

COLES BAY 2.05 ACRES

Absolutely beautiful building site, with well, driveway and in an area of lovely secluded homes. $49,500.

GAIL WEINBERG
595-1535 477-4467
386-7521 479-9909
PETER DUECK, FRI, RI(BC)
BOORMAN INVESTMENT CO. LTD. 612 FORT ST. — 2045 CADBORO BAY RD.

60'X150' LAKEHILL

Next to 981 Milner: Sewer and storm drain at rear; slopes gently from street. Pretty area $32,500 981 MILNER is quaint older house for sale at $49,900 live in it while you build; then update and sell! Good idea? For both call JOHN RUSSELL 382-8101, 386-9574. National Trust Co. (Douglas).

BREATHTAKING VIEWS

Overlooking Gulf Islands and Sidney waters, executive ½ acre lots. Fully serviced. Perc tested. Sidewalks. 3 road frontage off East Saanich, Lowe and Emar Rds. Easy distance to new Rec Center and good fishing. Owner, 656-2405.

BRENTWOOD BUILDING LOTS

Fully serviced, underground wiring. 4 Single family. Average 69'x130', $24,900. Three duplex lots, various sizes, $29,000 to $30,000. Including plans. Builders terms.

BILL WESTCOTT
477-7284 Bus. 384-4549 Res.
D. F. HANLEY & ASSOCIATES

THANKS A LOT

That's what you'll say when you see this lot situated in prestigious Broadmead. This huge 1/3 acre lot with its glorious sea views is just what you need to build the home of your dreams. For information about this rare opportunity please contact LINDA ANDERSON at 721-3008.

Westmont Realty (1977) Ltd.

GORDON HEAD

Serviced and ready to build on, this lot is 107 ft. wide and 85 ft. deep with good-size trees on most of the perimeter for privacy and no rock to contend with. Asking $31,900.

STAN TRONT 477-2829
HENDERSON REALTY LTD.
385-9741

LOTS OF LOTS

1—Cul-de-sac building lots. Underground services. Brentwood, $22,500.
2—1+ Acre level sea view. Well in, power and paved driveway. $45,000. Outstanding buy.

ROB ANGUS 652-2576
National Trust 595-2121

WATERVIEW WILLIS POINT

About ¾ acre building lot. Very picturesque. Treed. Somewhat challenging. $24,500. MLS. Call JOHN HOLMS at 386-7521 Boorman Investment Co. Ltd. 612 Fort St.

OAK BAY

Lovely wide Oak Bay building lot. Quiet street close to water. $44,900. HURRY. DOUG POWELL 592-6417 or pager 388-6275 No. 878. DON MARSDEN 595-5962 or 386-6164. CASTLE PROPERTIES LTD.

COLWOOD

Level building lot with driveway and 2 car garage. Treed. Near schools and shops. $27,500.

Shirley Wilde 478-2459
B.C. Land 478-5588

BEAUTIFUL BRENTWOOD 26 lot unique sub-division. All sized 142-1040, own park, underground services, trees and boulevards, close to ocean and schools; Class A development. Starting, $23,800. 652-2346.

80'x130' LOT

Building lot with trees among newer houses off Whiffen Spit on Wright Road. $16,500. 385-7721 Cliff Salmond 477-3626
GARDNER REALTY LTD.

CADBORO BAY — VISTA BAY ROAD. Two exceptional treed lots with some view of Cadboro Bay and Yacht Club. $50,000 and $55,000. Byron Price & Associates Ltd. 385-2458.

FLORENCE LAKE

1.68 acres moss and trees. Florence Lake area. Price $26,900. Call Lorraine Hett 478-9581 or 478-2430.

WE CAN BUILD YOU YOUR own distinctive home on prestigious Mayfair Dr. (Mt. Tolmie). 2 lots with city and mountain views. Well treed and no rock. RA Quigg Construction Ltd. 721-3443.

REDUCED-MUST SELL
This large lot was sold for $22,500, now $15,000. This lot was sold for $15,000, now $10,000. Shawnigan Lake, 743-9872.

EAST SOOKE PARK
At your doorstep. 2 acres, seaview. $28,500. Paved roads, no rock. Offered below appraisal. 386-6655, 7-11 pm.

BRENTWOOD BAY PANHANdle lot, 12,000 sq ft, level, lawned, fruit trees, surrounded 3 side by trees. Fenced and fully serviced. $24,900. 652-2087.

LARGE WOODED LOTS. SERVICED. 3 M CIRCLE ON MINA AVE. FROM $28,500. CALL VIDCO 388-4232.

SOOKE. ATTRACTIVE WOODED properties on secluded road. 2 to 3 acres, from $22,000. Mountain views. 642-5508.

LARGE SECLUDED TREED view lot, over 11,000 sq.ft. 3617 Doncastor Dr. $38,500. Owner 479-6879

½ ACRE VIEW, MILL BAY, trailer accepted, well and services in, reduced to $19,900. 477-4441.

BEAUTIFUL ROCKLAND LOT, $49,500. Byron Price & Associates Ltd., 385-2458.

BRENTWOOD BAY
Level treed building lot approximately 12,000 sq. ft. 652-4977.

SHAWNIGAN LAKE LOT. WILL take pickup, van or boat part payment. 598-8518.

2 LOTS ON LUCAS AVE. 60X100. $30,000 each. 479-7771.

1 ACRE OFF METCHOSIN BY Duke Rd. $33,900. 478-6296.

273 PROPERTY FOR SALE

THINK SPRING

Set your dreams around this near-new, ranch-style home on 2 arable acres. Master has 3-pce. en-suite, plus 3 large bedrooms. Sunken family room, 26'x36', 2-level workshop. This one of a kind property can be yours for $89,900. MLS 38040.

LES ADAIR-WILLIAMS
477-0191 383-9950
Royal Trust

DUNSMUIR 388-7868

DEVELOPERS

Approx. 7-9 acres of prime land for subdivision. Walking distance to shopping centre and schools. Bing Richards, 388-7868 or 388-5464 Pgr 732.

BY OWNER: 1.14 ACRES ON Sault Spring Island with excellent ocean view, all services and driveway in. 112-537-9511, evenings 537-9539.

40 ACRES ALR EXCLUDED, 8 miles south of Campbell River, preliminary approval for four 10 acre pieces. 112-923-6568 after 6pm

BUYING OR SELLING CLASSIFIED ADVERTISING CAN FILL YOUR NEEDS

274 PROPERTY WANTED

URGENT!! OAK BAY or FAIRFIELD

I have a couple requiring a nice 3-bedroom home up to $80,000. Must be in good condition with a nice yard. Call FRED LERCH, 477-5120 or 384-8075 Pgr 424. CANADA TRUST, 595-5131 or NOREEN LERCH, 477-5120 or THE PERMANENT, 382-9191.

HELP SUBDIVIDABLE?

I have cash buyers looking for lots and property now — let us show what can be done. No obligation and quick decisions. DOUG POWELL 386-6164 or 592-6417 or pager 388-6275. CASTLE PROPERTIES LTD.

WANTED

For immediate purchase, 1 AC. plus with modest 3/4-bedrm home with outbldgs if possible. Suitable for keeping horses and a few animals. Up to $100,000. Please call Michael Ziegler, Seaspray Properties, 384-8075 Pgr 310, 595-3151.

WANTED TO BUY IN CENTRAL or South Saanich by private purchaser, 2 acres plus. Seclusion and room for large vegetable garden essential. House with 3 or more bedrooms. Phone 592-0590 mornings between 8-9 am.

SMALL LOTS
We pay cash for reasonably priced small lots in Greater Victoria area. Kasapi Construction, 386-6191.

280 ACREAGE FOR SALE AND WANTED

BLOCK BROS.

MINI FARM
BEAVER LAKE AREA

2.06 rolling acreage in prime location with 400 ft. road frontage on corner lot, suitable for livestock. Two-bedroom, solidly-built, 16-yr.-old home with carport. Garage and workshop. Any reasonable offer considered on the reduced asking price of

$89,900

MADGE OR DON ROBBINS
david burr ltd.
384-9335 384-9072
MLS 38971

DUNSMUIR 388-7868

55 ACRES & LAKE

Only 15 minutes from Victoria on paved road. Can be subdivided. Property has over ½ mile Frontage on clean Fresh Water Lake. Beautifully Treed property with many easy to build on sites. Within 5 miles of two Golf Courses and close to the best Salmon Fishing in B.C. Asking price is $325,000 with Trades accepted. Call Evan Williams at 388-7868 or 388-5464 pager 745.

METCHOSIN ACREAGE

Two lots of over ¾ acre each, side by side. Buy individually or together. Beautiful flat land, no clearing needed. Ready to build on. Call Nancy Young 478-1974 or 478-9581.

WATERMAN & ASSOCIATES REALTY LTD.
923 GOLDSTREAM AVE 478-9581

3 ACRE HOBBY FARM. COMplete with 11-year-old home, workshop, two storey barn, 2 wells, farm equipment, pasture. Open house 1:30 to 4:30 Saturday, asking 109,000. 6375 W. Saanich Road. No open house signs on display. To preview call Tom Evans 652-2620, 386-7545 Island Homes.

14 ACRES

In A.L.R. just north of Cordova Bay. Offers on $8835 per acre. INVEST NOW.

477-1841 Brent Gerrett 598-7634
Block Bros. Realty Ltd.

ACREAGE

86.32 acres. 1875 feet of waterfront. $1,300,000.

478-5561 PIERRE 474-2744
BLOCK BROS. REALTY LTD.

ACREAGE COURTENAY area, price negotiable. George Oakes, 620 Toronto St., Victoria, B.C. V8V 1P7. 388-6886.

FOR SALE: 2.02 ACRES METchosin. 385-7646

285 UP ISLAND PROPERTIES

malahat realty ltd.
P.O. Box 40
Mill Bay, B.C.
743-5525

Enjoy peaceful country living within 26 scenic miles of Victoria.

DELUXE CUSTOM DESIGNED HOME.

Tudor style 4 bedroom home on a lovely landscaped ½ acre with sea view. Many quality features thru-out. This immaculate home for the discriminating purchaser. Sunken living room with brick fireplace, seperate dining room, large kitchen with family room off. Two 4 piece baths plus 2 piece powder room. 2 car enclosed garage. Thermopane windows, large entertaining sized sundeck. Must be seen to be appreciated. Owners are transferred and are asking a realistic price of $79,900.

FOR KIDS AND HORSES

A large tudor style home on 1 acre of cleared and fenced pasture near riding stables. 2 fireplaces, built in Hi-Fi, finished rec room. A good 2 stall barn with hay storage and tack room also included. Ideal for the family who want a couple of horses and/or other animals. Asking $87,500.

FOR WATER SKIERS AND SWIMMERS

Lovely Shawnigan Lake-view home near the ski club property on East side of lake. 3 bedroom home is approx. 4 years old and has excellent quality workmanship and material thru-out. Built in dishwasher and Micro-oven in compact kitchen. Black walnut custom kitchen cupboards. White rock fireplace. Plush carpets. Basement is self-contained for in-law suite. Boat dock and track at near by public beach has been installed and used by the owners. $59,900

MINITURE BUTCHART GARDENS ON 2 ACRES

Gardeners and green thumb experts with love this property with creek running thru. All varieties of fruit trees, shrubs and flowers, surround this charming well built older home. Two bedrooms, living room with fireplace and hardwood floors. Dining room, good size kitchen with lovely breakfast nook, overlooking the garden. Older vendor must move for health reasons. $69,500.

For info on these and many other properties in the area please contact Tom Burdge at 743-9398 Res. or Lisa Madigan at 746-6990 res.

5 ACRES CHERRY POINT AREA

Nice view property with some water views. Good building site, arbutus and fir trees, frontage on two roads. Priced at $45,000. Call Gordon Grier, Duncan Realty Ltd., 748-3156 or 746-6550, residence.

READY TO SUBDIVIDE

2.61 acres close to Duncan, all level land, a good buy at the asking price of $90,000. Exclusive with Gordon Grier of Duncan Realty Ltd., 748-3156 or 746-6550, res.

SEAVIEW

Large seaview lot at Cherry Point, very nice location. Asking $25,000. Call Gordon Grier at Duncan Realty Ltd., 748-3156 or 746-6550, res.

INVESTMENT OPPORTUNITY

29 acres on Island Highway. Good level ground, two double-wide mobile homes included. 20 gallons per minute well, highway frontage, excellent potential. Lorne Campbell of Duncan Realty Ltd., 748-3156 or 746-6559, res.

Mansion On A Mountaintop

Molded into the natural terrain is this designer's "dream-come-alive" home of distinction. On 40 highland acres, overlooking Duggan's Valley, Satellite Channel and clear through to Mt. Baker, you will be inspired by the remoteness and quality of this aerie. The home's features include a penthouse master bedrooms, many bathrooms and fireplaces, lavish use of cedar and hardwoods. Asking $500,000. Phone Don Shaw, Duncan Realty Ltd., 748-3156 or 748-3813.

BY OWNER

Large waterfront 101.5 ft. Ready for const. 6 miles south Courtenay on Baynes Sound. Cleared, gentle slope, approved septic tank installed, connected power pole, Municipal water, fenced. Older 30 ft. trailer w/all amenities suitable as temp. abode during const. Adjacent to public launch site, swimming. Mid $40's. No agents please. C. H. Devine, 2407 Latimer Ave. Coquitlam. 936-6568 after 5.

RIGHT NOW

Is the time to look at properties. If you want a small acreage there are 3 AC. fenced plus barn. If you need a good family home, there are 3 bedrms, possible 4th, super kitchen, sep. dining and living rms., and a fine family room with FP. Double attached car port, workshop. In Cobble Hill near Mill Bay. $115,000 MLS.

MARY McGUIRE
479-1667 479-7668
J. h. Whittome & Co. Ltd.

COWICHAN BAY
$55,000

SACRIFICE BY OWNER-IMMEDIATE POSSESSION-moving 5 BR, 3 yr old home on fully serviced lot, 2 four piece bathrooms, bsmt, kit with EA, sep DR, access from kit and DR to sundeck, LR with FP, wall to wall throughout, rec room, fenced lot, 10 min to Duncan, 45 min to Victoria, walking distance to the bay, excellent for boat owner. 642-4830 antime. 112-748-0897 after 5 or weekends.

LAKE COWICHAN WATERFRONT

3-bedroom full basement home in 130' of good beach; swimming, fishing, boating at your doorstep. Extra 1-bedroom cottage and large boathouse produce extra revenue or treat your friends and relations. Call Don Shaw today, at Duncan Realty Ltd., 748-3156 or 748-3813, res.

BY PWNER. 4.9 ACRES IN Parksville area, app. ½ cleared, ½ timber, 2 storey, 1700 sq. ft., 5 yr. old 3 bedroom home, 1½ bathrooms, new w/w upstairs, skylight, spiral staircase, balcony, sauna and whirlpool room, electric and/or wood heat, large sundeck, 2 good wells, double garage and insulated workshop, greenhouse, goat barn, large fenced garden. Asking $83,500. 248-3354.

COMMERCIAL 2 ADJACENT sea view corner lots on main ferry artery in bustling Crofton with good industrial base. Ideal setting for fast food outlet, stores, offices, gas station, apartment or light manufacturing. $25,000 for both. Terms possible. 477-5803.

BY OWNER, 3 BEDROOM Shawnigan home on treed ¼ acre. 1325 sq. ft. 2 years old. Fireplace. Appliances, drapes. View. $47,900. Trades? 743-4246.

NO PAYMENTS UNTIL SEPT 1st 79. Buy now direct and save. New 3 bedroom and carport. Phone 9-5, 386-8121, 6-9pm. 112-245-8321.

PRETTY ⅓ ACRE, FANNY Bay. Ideal for recreation or retirement. $12,500. 595-2826.

CLASSIFIED ADVERTISING THE PEOPLE'S MARKET PLACE

290 FARMS FOR SALE AND WANTED

BROWN BROS on LANSHARD

"People Helping People"

CENTRAL SAANICH
Home Plus Acreage

Well built stucco bungalow with 2 bedrooms plus 1 down. Living room, raised hearth fireplace, elec. kitchen. Full basement. On 4¾ acres with sea and valley views. Fenced and cross-fenced. 2/3 cleared arable land. Root cellar, barn plus large garage workshop, excellent hobby farm. Access from 2 roads. MLS 39361. $110,000.

CEC PEARCE JOE RICKARD
385-8771 (Anytime)

FARMS AND HOBBY FARMS

HOBBY FARM—10 ACRES
Very comfortable 4-bedroom home secluded yet close to Duncan, parklike setting, very good soil with good barn and riding ring. Priced at $107,500.

FARM-136 ACRES
Located near Duncan in a beautiful secluded valley with good creek running through property. Approximately 70 acres in hay and pasture, very attractive 4-bedroom home plus some outbuildings. Asking $225,000.

DAIRY FARM OR HORSE RANCH
Small dairy farm near Duncan, nice home with beautiful sea and mountain views. Good barns, new silo, milking parlour. Milk tank set up for 35 milk cows and ready to go. Asking $175,000.
For information on above, call Gordon Grier, Duncan Realty Ltd., 748-3156 or 746-6550, residence.

SMALL FARM WANTED
About 10 acres within 25 miles of Victoria. Condition of buildings not too important. Please call:

JOHN SHAVER 382-9444
National Trust 595-2121

SEE 3 ACRE HOBBY FARM UNDER ACREAGE COLUMN 280.

SPELL IT OUT

When you have something to sell, the easiest way to find a buyer is to spell it out in print! You do that by placing a low-cost Classified Ad in the newspaper, telling our readers what you have to sell. We'll help you. Give us a call today at 386-2121.

293 GULF ISLAND PROPERTIES

WATERFRONT— 5 ACRES SALTSPRING ISLAND
$129,000

Dream come true. 2-storey, character home, charming, guest cottage, easy-access, pebble beach, 10 minutes to Ganges on beautiful Booth Bay. ML 37275. Call ALLAN TRELFORD or PAT PARKER 388-6275 pgr 2527 or 2519, 386-3494.
CENTURY 21 Western Homes
1037 Cloverdale Ave.
386-3494 (24 hrs.)

SALTSPRING WATERFRONT

Very attractive 2-bedroom plus loft character cottage just 2 paved miles from Fulford Wharf on 2.96 Acres. New 100 amp wiring, insulation. Only $58,500. Call Brian Ripley, 388-7552, Capital City Realty Ltd.

Panoramic View

40 Acres on Mayne Island. 3 bdrm., 1800 sq. ft. log house. $235,750.

GALIANO ISLAND

10 acres, 4 cleared, 2 cabins, enough cedar and fir to build log house. $78,000.

598-5144 Ralph Keller 388-4076
T. L. Mann & Associates Ltd.

PENDER ISLAND

Waterfront, lots, homes and acreage. Recreational lots, homes and acreages.
For more information phone:
Lou Henshaw 629-3493 or
Salt Spring Lands Ltd.,
Box 69,
Ganges, B.C.
537-5515

SALTSPRING ISLAND, steady income, 3 bedroom post and beam home, 5 cottages, 5 acres, by trout fishing lake, seaviews from top of property, revenue pays mortgage and provides good income. $82,500, offers. Betty Valdez, 537-5521 days, 537-9754 evenings. Islands in the Gulf Real Estate.

THETIS ISLAND 1200 SQ. FT. 6 year old home on 1.74 acres with seaview. 3 bedroom, 2 baths, full basement, greenhouse, fruit trees, good well. $62,500. Open House every Sunday 1-4pm. 592-6490 after 5pm.

GULF ISLAND LAKEFRONT

Saltspring Island
One acre on St. Mary's Lake
$33,000 by owner. 604-943-2586

9/10 ACRE, 136' OF WATERfront on Saturna Island, two bedroom home. Write Edward Mogg, Saturna Island, V0N 2Y0. 539-2657.

PIERS ISLAND IN SWARTZ Bay, 90' level, low bank waterfront lot. Sandy beach, treed, secluded, water, hydro, $37,900. 656-4345.

HORNBY ISLAND
½ acre treed building lot, Sandpiper area, $7500. 652-4977.

294 MAINLA

Deaths and funerals

305 DEATHS and FUNERALS

BURKHOLDER — In Royal Jubilee Hospital on April 4, 1979, after a very lengthy illness, Doreen Roberta Burkholder, in her 54th year. Survived by her loving husband, Edgar; 1536 Bank Street; two sons, Kenneth, Stoney Plain, Alta., Robert, Devon, Alta.; two daughters, Marjorie, Duncan, B.C., Coreen (Mrs. Doug Bissenden), Spruce Grove, Alta. and three grandchildren; also one sister, Mrs. Scotty Campbell (Maye), Qualicum Beach, B.C. She was a long time member of the Rebekahs, Carne Lodge No. 45, I.O.O.F.

Memorial service will be held Saturday, April 7th at 11 a.m. in CUNNINGHAM FUNERAL CHAPEL under the auspices of Carne Rebekah Lodge. Flowers gratefully declined. Those so desiring may send donations to the Cancer Society, 857 Caledonia Avenue.

HALBERT — In Victoria, B.C. on April 4, 1979, Mr. Thomas Halbert, aged 80 years, born in Montreal, Quebec and a resident of Victoria for many years, late residence, 326 Plaskett Place. Predeceased by his wife, Mrs. Mable Catherine Halbert on August 5, 1970. He leaves his sons, Thomas J. Halbert, 326 Plaskett Place and William R. Halbert, 1737 Fairfield Road; grandchildren, Connie, Donna, Tommy and Jennifer; sister, Mrs. Newton (Nellie) Copping, Rawdon, Quebec and numerous nieces and nephews. Mr. Halbert was a lifetime representative of the Imperial Tobacco Company.

Service in the Sands Mortuary Limited, "Memorial Chapel of Chimes", 1803 Quadra Street, Victoria, B.C. on Monday, April 9, 1979 at 1:00 p.m. Rev. Phil Ross officiating. Cremation.

SANDS — VICTORIA

KIMBALL — Suddenly on April 4, 1979 at Sandringham Hospital, Mr. Edward Kimball aged 79 years, formerly of Texada Island. He leaves his loving wife, Mabel; one son, Edward of Texada Island; three daughters, Mrs. L. E. (Florence) Tickner of Victria, Mrs. G. (Shirley) Wilson and Mrs. J. (Barbara) Kempe of Texada Island; seven grandchildren and several great-grandchildren; one sister, Mrs. Ada Willett of Vancouver. He was a member of the Elks Club, Texada Island Branch and served in the First World War.

Accompanied to Texada Island for service on Monday, April 9. (Flowers gratefully declined. Donations, if desired, may be made to the Heart Fund, 1008 Blanshard Street.) McCall Bros. Funeral Directors in charge of arrangements.

McNEILL — Forever with the Lord on April 4, 1979, after a long illness patiently borne, James C. McNeill, born in Bailieston, Scotland and resident of Victoria for 31 years. Besides his beloved wife, Jessie, he leaves his niece, Mrs. Hugh (Elsie) Griffen in Scotland and many cousins in Canada and Scotland. Mr. McNeill was associated with the municipality of Esquimalt for many years as head gardener. He was a member of Victoria Gospel Chapel and had a keen interest in the work of the Shantymen.

Funeral service in McCall Bros. Chapel, Johnson at Vancouver Streets, on Monday, April 9 at 1:00 p.m. with Mr. D. McCartney officiating. Interment at Royal Oak Burial Park.

MONEY — On April 4, 1979 at Duncan, B.C., Mrs. Goldie Alice Mary Money. Beloved wife of Henry David Money of 102 Cowichan Avenue, Lake Cowichan. Age 65 years. Mrs. Money took up residence in Lake Cowichan in 1939. Since then she had been an active member in all community affairs, been a member of the Drama Club and the Art Club among other endeavors. She was a member of the Anglican Church of Canada. Besides her husband Mrs. Money is survived by a son, Laurie of Victoria, two daughters, Mrs. Charles Findley (Maureen) of Burnaby, Mrs. Brian Horniege (Sharon) of Juskatla, Queen Charlottes, six grandchildren, two sisters Mrs. Grace Kolins of Surrey and Mrs. Nalda Morley of Port Moody.

Services for Mrs. Money will be held on Friday, April 6, 1979 at 3 p.m. in Sands Funeral Chapel (Duncan) with the Rev. Burton Rodgers officiating. Sands Funeral Chapel in care of arrangements.

SANDS—DUNCAN

MONTGOMERY — William M. of Victoria, B.C. peacefully at Royal Jubilee Hospital on April 5, 1979 in his 70th year. Survived by his loving wife Edna, one son, Ronald (Auckland, New Zealand) two grandsons, one brother, Gordon (Peterborough, Ontario) nephews and nieces. Mr. Montgomery was a member of Victoria Columbia Lodge No. 1 A.F. and A.M. also a member of Branch No. 42 Royal Canadian Legion, he served with the R.C.N. was twice mentioned in dispatchers and was a recipient of the D.S.M. He retired from Esquimalt Dockyard in 1971.

Memorial service Saturday, April 7, at 2 p.m. in the Chapel of First Memorial Services, 4725 Falaise Drive. Rev. Dr. A. E. King officiating. Cremation. Flowers gratefully declined, donations may be made to the Canadian Cancer Society. Arrangements through First Memorial Services Ltd.

RIGGS — Suddenly at the Royal Jubilee Hospital, on April 5, 1979, Herbert John Frederick Riggs, of 4674 Kirkland Rd., Courtenay, B.C., aged 74 years. He is survived by his daughter, Mrs. June Morry of Victoria; 1 son, Jack of St. Catherines, Ontario; 7 grandchildren, Pamela, Christopher, Gregory and Graham Morry of Victoria, Corry, Robert and Jackie Riggs of St. Catherines; 1 great-grandchild; 2 sisters, Marjorie Siustrom and Helen Karran; many nieces and nephews.

Funeral service in McCall Bros. Chapel, Johnson at Vancouver Streets, on Monday, April 9 at 4:00 p.m., with the Ven. Archdeacon H. J. Jones officiating, followed by cremation. (Flowers gratefully declined. Donations, if desired, may be made to the G. R. Pearkes Clinic for Handicapped Children, 3970 Haro Rd.)

WREN — Peacefully, in Victoria, on April 5, 1979, John Henry Wren in his 72nd year, of 2674 Cadboro Bay Road, born in Tynemouth, England and a resident here for over 60 years. He had been the professional at Uplands Golf Club for many years until his retirement. Predeceased by his wife, Jean Patricia, December 13, 1978, he is survived by his family, son and daughter-in-law, John D. and Betty of Delta; daughter and son-in-law, Joan and Bob, Gillespie of Victoria; seven grandchildren; one great-grandchild; two sisters, Lil and Lenora. He was a member of Gizeh Temple Shrine.

Funeral service in McCall Bros. Chapel, Johnson and Vancouver Streets, on Monday, April 9 at 10:30 a.m. with the Rev. H. Hunter officiating, followed by Cremation. (No flowers by request. Donations, if desired, may be made to the Heart Fund, 1008 Blanshard Street.)

Heavy are our
hearts today,
Memory brings you
back once more,
To the time when
you were with us,
To the happy
days of yore.

309 IN MEMORIAM

CARTER- Stephen R. who passed away April 6, 1973.
Nothing can ever take away
The love a heart holds dear.
Fond memories linger every day,
Remembrance keeps him near.
Fondly remembered by his loving wife Amy and family.

TRUMBLE- In loving memory of William Acton Trumble who passed away April 6/73. Sadly missed. Lovingly remembered by his wife Joyce and family

WOLOSCHUK — In loving memory of a dear Husband, Father and Grandfather William (Bill) taken from us suddenly and without warning April 6, 1978.
To hear his voice, to see his smile,
to sit and talk with him awhile.
The constant wish that he was
here is surely our dearest, all
the year.
Dear Lord, forgive our silent
tears,
Those who have lost know how we
feel.
Others have lost, yes we know,
but he was ours and we loved
him so.
He will always be loved, remembered and sadly missed by wife Anne, Eva, Billy and Vera, Eddy and Betty, John and Sandra, Mary and Roy, and grandchildren.

THEY SHALL GROW NOT OLD AS WE WHO ARE LEFT GROW OLD, AGE SHALL NOT WEARY THEM, NOR THE YEARS CONDEMN. AT THE GOING DOWN OF THE SUN, AND IN THE MORNING, WE WILL REMEMBER THEM.
WITH GRATITUDE, SANDS

The Lord is my Shepherd
I shall not want
He maketh me to lie
down in green pastures
He leadeth me beside
the still waters
He restoreth my soul
He leadeth me in the
path of righteousness
for his name sake
Yea though I walk
through the valley of
the shadow of death
I will fear no evil
For thou art with me,
thy rod and thy staff
they comfort me
Thou preparest a table
before me in the presence of mine enemies
Thou anointest my
head with oil
My cup runneth over
Surely goodness and
mercy shall follow
me all the days of
my life and I will
dwell in the House of
the Lord forever.

310 FUNERAL DIRECTORS

McCall's

FRIDAY
SPARROWHAWK
Mr. Robert
10:15 a.m. FLORAL CHAPEL
COLLINS
Mrs. Elizabeth
10:30 a.m. ST. GEORGE THE MARTYR CHURCH
STEPHEN
Mrs. Agnes P. (Nan)
1:00 p.m. FLORAL CHAPEL
JOHNSON
Mr. Edor
2:15 p.m. FLORAL CHAPEL
MARTIN
Mrs. Gertrude
4:00 p.m. FLORAL CHAPEL

MONDAY
WREN
Mr. John Henry
10:30 a.m. FLORAL CHAPEL
McNEILL
Mr. James C.
1:00 p.m. FLORAL CHAPEL
RIGGS
Mr. Herbert J.
4:00 p.m. FLORAL CHAPEL

McCALL BROS.
Funeral Chapels
1400 VANCOUVER STREET
AT JOHNSON

For Funeral
Information
Phone 385-4465

Sands

COMMUNITY
CHAPELS
DEDICATED
TO SERVING
Vancouver Island
Families

HERE
WHEN
YOU
NEED US

Your Seven Community Chapels
VICTORIA 388-5155
SIDNEY 656-2932
COLWOOD 478-3821
DUNCAN 746-5212
LADYSMITH 245-2331
NANAIMO 753-2032

We Care About
Vancouver Island Families

Sands

Hayward's (B.C. Funeral Co.)
Thomson & Irving

Funeral Chapels
1625 Quadra St.
386-3505

CUNNINGHAM
FUNERAL CHAPEL
1155 FORT STREET
Phone 384-5512 or 384-8626
Offering dignified moderate service for all. Geo. S. Cunningham, owner, manager.

FIRST MEMORIAL SERVICES
Serving the Public and Exclusive Area. Undertakers for the Memorial Society of B.C. 658-5244.

311 MONUMENTALS

STEWART MONUMENTAL WORKS LTD.
ESTABLISHED 1896
Marble fireplace and tabletops
1403 May St. 384-3452
Memorial of Disfinction

Mortimer's Monuments
383-6421
709 KINGS RD. (at Douglas)
FOUNDED 1877

Grow Vegetables in an Old Fish Tank

GARDENING
hilda beastall

A discarded fish tank as a form of terrarium can be used in the home for raising a colorful group of salad vegetables.

The conditions in this improvised terrarium would likely be ideal for the quick growth required for crisp radishes, flavorful chives and possibly a seedling or two of sweet marjoram.

First see that the base of the tank can be made waterproof. A metal tray (or plastic) is suitable. Clean the glass inside and out until spotless. Have ready either a sheet of glass or plastic to close the top for a few days while getting the plants started. A sheet of plastic wrap as used for storing food will substitute for glass.

For this project, total sealing of the enclosure is not necessary, so it is not important to exclude all air. However, maintaining a close atmosphere for a few days ensures the humidity needed to get the chives rooted and the seeds of radish and sweet marjoram germinated.

The plants chosen for this indoor gardening project will be visually beautiful in color and form as well as healthful additions to daily meals.

This is an idea occurring to me as readers want to know what seeds they can sow outdoors now. The choice is limited this early, but I thought "why not grow something interesting indoors while waiting?" The outline principles of terrarium growing apply, combined with what the suggested plants require under normal outdoor growing. I have not tried the idea nor have I seen it applied. But that is for you.

A small clump of chives can be bought now at most garden shops or a friend already with a start can take off a half dozen tiny white bulblets with no harm to the remainder.

For the radishes, choose a packet of Cherry Belle seeds for their short top growth and crisp small red roots, to be enjoyed when just about 1 cm across.

Radishes like a warm damp soil for growing quickly, being ready for use in about three weeks. When the small patch in the terrarium had been used, sow another, and continue as long as the chives and marjoram are usable. They will in time need cutting down a bit and then grown anew from the same roots. Radish seeds take five days to germinate outdoors, but probably three in the terrarium.

The herb sweet marjoram is a suggestion that may succeed in the same environment. You may want to sow three or four seeds, or buy a seedling plant; or you may prefer a small thyme plant which is just as attractive in growth and useful as flavoring.

Get the picture? Tall, bright green, round chive stems, low bushy green radish with scarlet roots at soil level, and twiggy thyme.

Into the bottom tray put a mixture of small washed stones and crumbled pieces of charcoal from a wood fire. Depth should be judged to depth of container — an inch (2½ cm) deep in a 12 inch (30 cm) height container, or ¾ inch deep (1 cm) if less height.

Over this drainage material put mixture of fine soil with its humus and some sand, again judging the depth against height of container. A three inch (7½ cm) soil depth is minimum requirement.

For background "landscaping" choose a chunky piece of scrubbed rock; push down into soil at one side; in front goes the one little plant of sweet marjoram or thyme. You may like groundcover of stones.

The greatest space will be for sowing radish seeds. These must be put in singly or as near singly as possible. The red round roots will not develop if crowded. Barely cover the seeds with soil mixture but press lightly to make contact with the soil.

A fine misting with water is given, then the cover put in place. An opening at one end of the top is all right — it will prevent high condensation inside, but will retain enough humidity to keep things growing without constant watering.

Daylight in a window is good, or low overhead fluorescent lighting. The constant home temperature 19 to 21 deg. C is ideal for this suggested project of growing edibles in the home, attractively.

Golf Course Slump

A $5,000 revenue slump for Saanich's Cedar Hill golf course and driving range is predicted in this year's budget, and Mayor Mel Couvelier isn't too happy over the prospect.

When the item was discussed by council's budget committee Wednesday Couvelier noted that the revenue picture looked more gloomy despite the "horrendous sums of money" the municipality had spent on improvements to the course facilities in the last year.

"Isn't that pretty hard to defend?" he asked.

Ald. Irene Block agreed that the Cedar Hill course is "a hell of an expensive luxury."

The 1979 draft budget projects revenues from the course and driving range of $343,510 and expenditures of $332,380, for a net income of $11,130. The corresponding figure for last year was $16,555.

Major improvements to the facilities have included a new driving range, pro shop and enlarged clubhouse.

Postal Robbery

COPENHAGEN (Reuter) — Two young men overpowered post office officials and escaped with $800,000, police said Wednesday. The robbery, the biggest in Danish history, took place in broad daylight as two postal officials were on their way to a Copenhagen bank.

Hotel Ready For the Blind

MONTREAL (CP) — The Hotel Bonaventure is offering bilingual braille menus in its restaurants as part of a new program to provide special facilities to blind guests.

The hotel has also installed braille signs in its elevators and organized special training sessions for its 400 employees in preparation for a convention of Lions Club International members next June. About 5,000 of the 40,000 Lions members are blind.

Crossword By Eugene Sheffer

ACROSS
1 Turkish official
6 Museum fare
9 Relatives of aves.
12 Deride
13 Worm larva
14 Helpful hint
15 Delicacy, in France
16 Formal order
18 Connecticut prep school
20 Spicy stew
21 Old French coin
23 Prefix with sense
24 Zorba, for one
25 Writer Gardner
27 Scents
29 Wood used in furniture
31 Elephant's treat
35 French cup
37 Take off the pounds
38 Gable or Grant
41 Conclude
43 Tennis equipment
44 School division
45 Resources
47 Football's "Crimson Tide"
49 Lethal
52 Law degree
53 Clouded
54 Eat away
55 Cut
56 Neighbor of Wash.
57 Did a cowboy's job

DOWN
1 Afterthoughts, for short
2 Eastern U.S. cape
3 "Jonathan Livingston —"
4 Eldest son, often
5 Belgian city
6 Shade of green
7 Type of horse
8 Sun bather's goal
9 Like yesterday's bread
10 Name
11 Utter
17 Near the back
19 Drunken sprees
21 Stitch
22 Money of account
24 Taste (Fr.)
26 Bury
28 Unwraps
30 Former Middle East initials
32 Type of flight
33 Employ
34 Oriental holiday
36 Open — !
38 In any way
39 Viola's cousin
40 Hobo
42 Postpone
45 Moslem prince
46 Source of poi
48 Fuss
50 Summer refresher
51 Guided

Average solution time: 25 min.

O	A	K	S		P	E	N		S	P	A	R
D	I	E	T		O	R	E		T	O	R	O
O	D	E	R		L	A	W		A	S	I	S
R	E	P	E	A	L		T	A	T	T	L	E
		A	L	I			D	I	C			
S	A	C	K		W	I	L	D	C	A	R	D
I	R	A			O	D	E		R	O	E	
C	A	R	D	I	G	A	N		I	D	O	L
			D	E	N		G	A	S			
D	R	I	N	K	S		T	U	L	A	N	E
R	E	N	O		A	S	H		A	N	E	S
A	M	A	T		L	E	E		N	O	O	N
M	O	L	E		E	E	N		D	A	N	E

4-6

Answer to yesterday's puzzle.

NOTICE OF APPLICATION FOR CHANGE OF NAME

NOTICE is hereby given that an application will be made to the Director of Vital Statistics for a change of name, pursuant to the provisions of the "Change of Name Act," by me:- Mary Joan Des Roches of 1751 Haultain St., in Victoria, in the Province of British Columbia, as follows:- To change my name from Mary Joan Des Roches to Mary Joan Jackson.

Dated this 30th day of March, A.D. 1979.

Mary Joan Des Roches

NOTICE TO CREDITORS

In The Matter of the Estate of BYRON PETER JOHNSON, Deceased

NOTICE IS HEREBY GIVEN that creditors and others having claims against the estate of the above mentioned deceased are hereby required to send them to JOHNSON AND LEE, Barristers & Solicitors; #212 McKenzie Mall, 1595 McKenzie Ave., Victoria, B.C. V8N 1A4, before the 7th day of May, 1979, after which date the estate's assets will be distributed having regard only to claims of which the Executrix shall then have received notice.

DORIS MILBURN,
Executrix.
Solicitor:
JOHNSON and LEE

INVITATION TO BID

Tenders are invited from all trade contractors to submit bids in any or all of the various sections of the work entitled:
"CENTRAL SAANICH MUNICIPAL CENTRE PHASE III".
Consisting of new firehall including 5000 sq. ft. apparatus building and 8000 sq. ft. of administrative and recreational space.
Trades involved consist of, but not limited to: Site Work and Asphalt Pavement, Reinforced Concrete, Unit Masonry, Structural Steel and Miscellaneous Metals, Woodwork, Thermal and Moisture Protection, Doors and Windows, Finishing Hardware, Painting, Gypsum Drywall, Ceramic Tile, Resilient Flooring, Speciality Items, Mechanical, Plumbing and Electrical.
Drawings are available for a refundable deposit of $25.00 per set at the offices of the Architect.
ORME & LEVINSON
Architects and Planners
1720 Cook Street
Victoria, B.C. V8T 3P3
Bids to be received not later than 12:00 Noon, Thursday, April 26, 1979.

NOTICE TO CREDITORS AND OTHERS

Gloria Marie Harris, former nurse R.C.N.C., formerly of 535 Island Road, Victoria, British Columbia, V8S 2T7

NOTICE IS HEREBY GIVEN that creditors and others having claims against the estate of Gloria Marie Harris, Deceased, formerly of 535 Island Road, Victoria, British Columbia, V8S 2T7, who died on the 15th day of February, 1979, are required to send them to the Executors, Dennis Ernest Harris and Yorkshire Trust Company, 737 Fort Street, Victoria, British Columbia, V8W 1G9, before the 7th day of May, 1979, after which date the Executors will distribute the said estate among the parties entitled thereto having regard only to the claims of which they then have notice.
DATED at the City of Victoria, in the Province of British Columbia, this 2nd day of April, 1979.
DENNIS ERNEST HARRIS,
YORKSHIRE TRUST COMPANY,
EXECUTORS.
COOK, ROBERTS & WHITTAKER,
BARRISTERS AND SOLICITORS,
4th Floor, 777 Fort Street,
Victoria, British Columbia,
Solicitors for the executors.

British Columbia Buildings Corporation

Leased Space Requirements

All interested parties take notice that the British Columbia Buildings Corporation will require approximately 7,500 sq. ft. of fully furnished office space in downtown Vancouver for use by the Ministry of Human Resources.
The space will include 16 private offices, 3 family counselling rooms, 2 examination rooms, laundry room, one 4 piece bathroom, and public and private W/R facilities and should be situated on ground floor level.
A term of 5 years, with an option for an additional 5 years preferable, and proposals should be submitted by **3:00 p.m.** local time, **Monday April 16, 1979** to the **Supervisor of Leasing Services, 400-910 Government Street, P.O. Box 1112, Victoria, B.C. V8W 2T4.**
For additional information, telephone Mr. Al Burgin in Victoria at **387-3569.**
The lowest or any offer will not necessarily be accepted.

SHERIFF'S SALE

Under and by virtue of a Writ of Fieri Facias and a Warrant of Execution against the goods and chattels of:
Robert Paul SCHALLER:
purported to be
One (1) 1975 Oldsmobile Toronado two door coupe, Serial #3Y57W5M713199.
Don STEWART:
purported to be
One (1) 1966 G.M.C. Flatdeck Truck, Serial #6C9530360308E.
I have seized and will offer for sale by public auction at the Sheriff's Compound, 850 Burdett Ave., Victoria, B.C., on Thursday, the 12th day of April, 1979, at the hour of 10:00 o'clock in the forenoon, all the right, title and interest the defendants have in the vehicles. The vehicles may be viewed at 850 Burdett Ave., Victoria, B.C., between the hours of 8:30 a.m. and 4:30 p.m., Monday to Friday.
Terms of Sale: on a where is, as is basis, cash plus 4% Sales Tax.
For further particulars apply to P. Holmes, Deputy Sheriff, Room #1, 850 Burdett Ave., Victoria, B.C. 387-6811.
W. A. Lee,
Sheriff,
Vancouver Island
Region No. 1.

CN

TENDERS FOR CONSTRUCTION OF TWO TIMBER PILE DOLPHINS, DOCK FENDER SYSTEMS AND WHARF EXTENSION AT FERRY SLIP — MILE 7.3 TIDEWATER SUB. — COWICHAN BAY, B.C.

Sealed tenders in the self-addressed envelope will be received up to 12 o'clock noon Pacific Standard Time, Friday, April 27th, 1979.
Tendering documents may be obtained from the office of Track and Roadway Officer, 14480—117A Avenue, North Surrey, B.C. on or after April 6th, 1979 upon deposit of a certified fifty dollar ($50) cheque payable to the Canadian National Railway Co. Deposit refunded on return of documents in good condition within thirty (30) days from the date of tender closing. For further information, telephone the office of Project Engineer, Edmonton, Alta. (403) 429-8240.
The lowest or any tender not necessarily accepted.

C. F. ARMSTRONG
Vice-President
VANCOUVER, B.C.

Province of British Columbia — Ministry of Forests

VANCOUVER FOREST REGION NOTICE OF STAND TENDING CONTRACT(S)

SEALED TENDERS for the following Juvenile Spacing contract(s) will be received by the Regional Manager, British Columbia Ministry of Forests, 355 Burrard Street, Vancouver, B.C. V6C 2H1, on the date shown below:
(1) Contract ST92G13-5JS. Located Earle Creek Ranger District Sechelt #7 on 120 Ha. Viewing Date April 19, 1979, leaving Ranger Station at 08:00 a.m.
Note: Viewing of this site prior to submitting a tender is mandatory. Deadline for receipt of Tenders is 15:30, April 26, 1979.
(2) Contract ST92G13-6JS. Located Treat Creek Ranger District Sechelt #7 on 67.0 Ha. Viewing Date April 19, 1979, leaving Ranger Station at 08:00 a.m.
Note: Viewing of this site prior to sumbitting a tender is mandatory. Deadline for receipt of Tenders is 15:30, April 26, 1979.
(3) Contract ST92G12-47JS. Located Gray Creek Ranger District Sechelt #7 on 94.8 Ha. Viewing Date April 18, 1979, leaving Ranger Station at 13:00.
Note: Viewing of this site prior to submitting a tender is mandatory. Deadline for receipt of Tenders is 15:30, April 26, 1979.
(4) Contract ST92G12-48JS. Located Gray Creek Ranger District Sechelt #7 on 78.8 Ha. Viewing Date April 18, 1979, leaving Ranger Station at 13:00.
Note: Viewing of this site prior to submitting a tender is mandatory. Deadline for receipt of tender is 15:30, April 26, 1979.
(5) Contract ST92G12-49JS. Located Chapman Creek Ranger District Sechelt #7 on 82 Ha. Viewing Date April 18, 1979, leaving Ranger Station at 08:00 a.m.
Note: Viewing of this site prior to submitting a tender is mandatory. Deadline for receipt of Tenders is 15:30, April 26, 1979.
(6) Contract ST92G12-50. Located Doriston Sechelt Peninsula Ranger District Sechelt #7 on 171.5 Ha. Viewing Date April 17, 1979, leaving Ranger Station at 09:00 a.m.
Note: Viewing of this site prior to submitting a tender is mandatory. Deadline for receipt of Tender is 15:30, April 26, 1979.
Tenders must be submitted on the form in the envelopes supplied which, with particulars, may be obtained from the Forest Ranger(s) indicated or from the Regional Manager, Ministry of Forests, located at 355 Burrard Street, Vancouver, B.C. V6C 2H1.
Lowest or any tender will not necessarily be accepted.

LUNDS AUCTION

TUESDAY, APRIL 11th — 7 P.M.
Preview: Sat. 10 a.m.-3 p.m.
Mon. 9 a.m.-5 p.m., Tues. 9 a.m.-Saletime.

FURNISHINGS: Inc. Older Wal. Buffet and Hutch with Mirror Back, Pecan Dining Ste. with Cane Back Chs., Swing Out Single Beds on Kingsize Frame, Sofa Stes., Pecan Chest and Pr. Night Tables, Hide-a-beds, Loveseat and Chair, Dining Stes., Bedroom Stes., Pr. Coombes Armchairs and Other Occ. Chairs and Tables, etc. **APPLIANCES** incl. Washer and Dryer Sets, Ranges, Fridges, etc. **COLOR TV's AND STEREOS, INSTRUMENTS** incl. Sherlock-Holmes Piano. **MISC.** Iron and Brass Bed, British India Carpets, Gdn. Tools, Antique Boat Building Tools, Port. Generator, Office Desk, Oak File Cabinet, Pool Table, etc. **STAMPS:** Approx. 100 lots Early Canada Coll'n, for Details See Classified or Contact Us Today

THE AUCTIONEERS AND APPRAISERS FOR VICTORIA AND VANCOUVER ISLAND.

LUNDS
AUCTIONEERS and APPRAISERS LTD.
926 Fort St., Victoria
Tel. (604) 386-3308

THE CORPORATION OF THE DISTRICT OF OAK BAY

NOTICE TO SUB TRADES

Sealed quotations will be received by The Corporation of the District of Oak Bay until 12 noon, April 17, 1979, at which time they will be opened in public, for the following:
A) Supply & Construct —
Approx. 1900 sq. ft. of 8" concrete block wall
Approx. 200 sq. ft. of 6" concrete block wall
B) Approx. 2750 sq. ft. of tar & gravel roof
C) Painting new and existing buildings.
Specifications may be obtained from Public Works Superintendent at 1771 Elgin Rd., Victoria, B.C.
The lowest or any quotation will not necessarily be accepted.

D. Whysker,
Deputy Treasurer,
Oak Bay Municipal Hall,
2167 Oak Bay Ave.,
Victoria, B.C. V8R 1G2

NOTICE OF INTENTION TO APPLY FOR A DISPOSITION OF CROWN LAND

In Land Recording District of Vancouver Island, British Columbia, and situated in the City of Victoria. Take Notice that the Corporation of the City of Victoria of Victoria, B.C., occupation, municipality, intends to apply for a lease of the following described lands:
All that part of Water Lot 140, including the adjacent foreshore and bed of the Selkirk Waters lying to the south-east of the south-westerly production of the Harbour Headline joining Harbour Headline points 120 and 121; to the west of the Limit of the Federal Government Harbour and its productions south-easterly; to the east of the north-western boundary of said Lot 140 and to the south-west of a straight line which intersects the north-western boundary of said Lot 140 at right angles, at a point 20.00 metres from the most northern corner of said Lot 140, and containing 0.324 ha., more or less. The purpose for which the disposition is required is for park and recreational purposes.

City of Victoria,
Joseph S. Elkin.

Dated March 26, 1979.

B.C. HYDRO AND POWER AUTHORITY

For Sale by Tender

SURPLUS VEHICLES

All sales subject to B.C. Hydro Conditions of Sale. Tenders will be received up to 12:00 noon on Tuesday, April 10, 1979 for the following:

1 ea. '72 Datsun 2 Dr. Sedan
1 ea. '74 GMC Jimmy 4x4 Htp
1 ea. '64 Ford 6x6 Tandem Digger
1 ea. '70 Ford 4x4 Pickup
1 ea. '71 Ford Cab and Chassis
1 ea. '72 Ford Line Truck
1 ea. '72 Ford Pickup
1 ea. '72 Ford Econoline Van
2 ea. '73 Ford 4x4 Pickups
1 ea. '73 Ford Pickup
3 ea. '74 Ford 4x4 Pickups
1 ea. '67 Chevrolet Window Van
1 ea. '75 Chevrolet 4x4 Cab and Chassis
1 ea. '69 Fargo Crew-Cab
1 ea. '70 Fargo 4x4 Service Truck
1 ea. '71 Fargo Pickup
1 ea. '71 Fargo 4x4 Pickup
1 ea. '72 Fargo 4x4 Flatdeck
1 ea. '73 Dodge 4x4 Pickup
1 ea. '74 Dodge Tradesman Van
1 ea. '63 Int'l 6x6 Tandem Digger
1 ea. '66 Int'l Tractor Truck
1 ea. '70 Int'l 4x4 Line Truck
1 ea. '71 Int'l Walkin Van and Compressor
1 ea. '72 Int'l Walkin Van and Compressor
1 ea. '72 Int'l Window Panel
1 ea. '74 Int'l Window Panel
1 ea. '72 Datsun Pickup Truck

INSPECTION DATES AND TIMES: Saturday, April 7; Sunday, April 8; Monday, April 9, from 9:00 a.m. to 3:30 p.m. — Tuesday, April 10, from 9:00 a.m. to 12:00 noon.

LOCATION: B.C. Hydro Disposal Yard, 1900 Blk. Gilmore Ave., Burnaby, B.C., ½ Blk. north of the Lougheed Hwy.

TENDER FORMS and Conditions of Sale are available from Disposal Yard. For further information telephone 291-2211, Local 254.

'Earliest, Best Tourist Season'

Victoria merchants are looking for the best tourist season ever to start on Good Friday, April 13, one month earlier than usual, Canada Employment Centre manager Wally Pickering said today.

Souvenirs and other tourist items are being moved on to the shelves by mid-month, 30 days earlier than last year.

Normally the tourist season begins around the Victoria Day weekend in May.

Pickering said merchants are also hopeful the season will last longer into the fall.

"The local business climate during March can best be described as a time to pause, reorganize and prepare for the busy tourist season ahead."

Pickering said the economy continued to strengthen during the past month with some remarkable gains, especially in the real estate industry.

Sales under the Multiple Listing Service totalled $17.5 million in the Victoria area during March, up 58 per cent from $11.1 million the previous March.

There were 265 real estate units sold during the month, up 42 per cent from 187 in the same month one year ago.

He said apartment vacancy rates have fallen to a low level and this should result in a new wave of apartment construction, which would help to reduce unemployment among tradesmen.

Retail sales in March were above last year's levels but not quite as vigorous as in February. Merchants were optimistic about April receipts, based on the expectation of an early tourist season, Pickering said.

A survey conducted by information officer Dan Bowes showed restaurant receipts in March were up as much as nine per cent over last year's level. Hotel and motel occupancy rates were also higher than last year.

During the last week in March there were a significant number of early bird tourists from California, Oregon and the prairie provinces.

Production remains at near-capacity in local sawmills and Victoria machine shops are beginning to get more work in support contracts. Two foundries reported significant sales of materials for repairing large machinery.

Burrard Yarrows Corp. reported it had 500 employees during March, up 50 from February. The total is expected to increase.

The Esquimalt Graving Dock is booked solidly through May 17 and further work is expected for the balance of the year.

Employment levels in the herring roe fishing reached only 200 instead of the expected 800, because much of the herring catch was lured away to other plants in a price war. Activity will be slow until the salmon seasons begings.

Construction is expected to continue to be slow until mid-summer.

There was a record total of 1,100 people employed in March picking the daffodil crop and greenhouse activity is increasing, especially for tomatoes, cucumbers and bedding plants.

Farm employment levels are expected to increase between now and June.

Presentation For Lucky Baby. . .

City coin collectors have decided to mark the Year of the Child.

The Victoria Numismatic Society will present the parents of the first child born in Victoria in the Week of April 15-21 with a mint sealed presentation set of 1979 Canadian coins.

Fred Laidlaw, past president of the Victoria Numismatic Society, said the presentation coincides with Coin Week Canada.

"Both the Royal Jubilee and Victoria General hospitals are co-operating," Laidlaw said.

Peterson Is Grits' Choice

Esquimalt-Saanich Liberals Thursday selected their candidate for the May 22 federal election.

Lawyer Alan Peterson, 30, said it is an MP's responsibility to work closely with Victoria's economic development officer and the provincial government to bring new industry to the city and make use of federal programs to assist in business development.

Without naming Conservative Donald Munro, Peterson said the incumbent member, in the absence of strong representation in Ottawa, had allowed loss of industry and created a "one-horse riding."

Among the opportunities for the shipbuilding industry, he suggested, are the planned upgrading of the Government Graving Dock and warship construction program. It was also necessary to get the Trident aircraft factory located and operating to widen employment opportunities in the aerospace industry.

Peterson was elected unanimously, supported by a speech by Senator Ray Perrault, government leader in the senate and a Liberal election strategist.

Perrault said the government is considering a method of helping to finance convention centres, and gave encouragement that aid might be on the way for Victoria's proposed centre which has been discussed by the city and B.C. government.

"I have seen the plans. I think it's needed. I think it's great," Perrault said.

"It's important for a city like Victoria to have this kind of project go ahead."

Perrault also declared the federal government is not prepared to stand by while provinces allowed the medical profession to opt out of medicare. The poor and sick would be the losers, he said.

Bill Halkett photo.

WINNING SMILES light up the faces of Jim and Peg Pyner of East Sooke, who hold a $125,000 cheque, the grand prize in the Publisher's Clearing House contest. "I'm still shaking . . . we never expected to win," Mrs. Pyner said today. Most of the money will go into a small delicetessan and bakery business.

Apr. 4 and Apr. 11
WINSDAY
tickets good for
April 11
BIG BONUS PRIZES
TOTAL OF 100 OF $5,000.00 EACH

Let us make Your Life Easier
How?

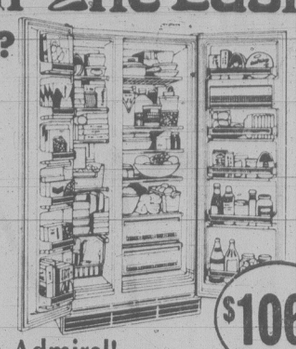

$1069
With an Admiral!
This side/by/side fridge-freezer has a gigantic 24 cu. ft. capacity — room enough to store everything with no hassle! Automatic ice-maker and in-the-door cold water dispenser.
from ISLAND FURNITURE MART LTD.
WE HAVE THE KEY TO GREATER SAVINGS
2513 BEACON AVE. SIDNEY 656-3724
ANNIVERSARY SALE CONTINUES 'TIL APRIL 14
4-6

'Frustration' Over School

Poor communication between the school board and disgruntled parents is the root of the problem which has led to parents picketing St. Andrew's Catholic elementary school, board chairman Helen Jones said Thursday.

"All those parents must think what they are doing is right," she said in an interview.

"And I believe I'm right. Therefore there has to be a communication problem."

The parents began picketing the school at 1002 Pandora Thursday morning and claim they will continue to do so until the school board and the school's principal Joseph Murphy resign.

The parents involved agree with Mrs. Jones that there is a communication problem and add that this has caused frustration on the part of those who feel the administration of the school is inadequate and the childrens' education is suffering because of a lack of proper teaching aids.

Mrs. Jones, who has two children attending the school, disagrees with the slap at Murphy and the school's administration and although agreeing some classrooms need supplies she says every possible effort is being made to correct the problem.

Another order for supplies will be placed in May, she said.

She said things have been blown out of proportion.

If the people concerned come to a parish meeting scheduled for April 18 "with an open mind, everything will be put back in perspective."

One of the problems has been that ever since the private schools began receiving grants from the provincial government there has had to be more fiscal accountability. Therefore a lot of the principal's time and that of his secretary has been taken up putting the office in order.

On the question of the government grant of about $100,000, which the school received for the previous school year, Mrs. Jones said that money cannot be spent on supplies and providing things like a library.

It has to go for operating expenses and salaries, she said.

Some of the teachers and parents felt some of the money should have gone toward supplies.

Another charge by some of the parents is that Murphey, the principal, is not qualified for the job and has a problem communicating with the parents and children when problems arise.

Mrs. Jones disagreed with the qualification charge saying he has a Bachelor of Education degree from the University of Victoria and taught for five years in Eastern Canada.

She did agree, however, that he has a problem communicating with the parents and children but added she is pleased with his efforts to correct that situation.

"He came into a difficult situation," she said of Murphy, who was hired late last year.

$25,000 Art Find

TORONTO (CP) — Two New York dealers paid $25,000 for a 19th-century French painting discovered in a Toronto home last fall. The landscape by Jean-Baptiste Camille Corot was purchased by a Toronto clothes buyer on a trip to Paris in the 1920s. It was found under a hatbox in a closet.

Student Cons Given Awards

About 90 federal prison inmates in B.C. who are enrolled in university programs through the University of Victoria will get awards Saturday in separate ceremonies at the Matsqui Institution and the B.C. Penitentiary.

The inmates, whose tuition and expenses are paid by the federal government under a correctional education program, will receive book awards for exceptional performance.

Special awards will go to two of the students who have completed enough credits for a B.A. degree. The degrees will be conferred at the UVic convocation June 2.

Chairmen of all the university departments that have participated in the program and the supervisors of the four core courses in English, history, psychology and sociology have been invited to attend the ceremonies. Marjorie Bird, director-general of the inmate employment section of the federal penitentiary service will address the groups.

The UVic program of extended studies for prisoners started in 1972 as an experiment and is unique in Canada.

Originated by UVic doctoral graduate Dr. T.A. Parlett and Dr. Douglas Ayers, of the UVic's eductaion faculty, it is the only program offering senior level courses leading to a degree and the only one which employees faculty members who teach full-time at the two prisons.

Ayers says the program tends to draw students who are leaders in the prison environment and who usually develop into excellent students.

12-Year Sentence

MONTREAL (CP) — Michel De Varenne has been sentenced to 12 years in prison after pleading guilty today to the 82-day kidnapping of credit union officer Charles Marion in 1977 — the longest kidnapping for ransom in Canadian history.

De Varenne, 37, was also given a concurrent six-year sentence for attempted extortion of $1 million from the Caisse Populaire de Sherbrooke-Est, where Marion was loans Marion, and extortion of $50,000 from the Marion family.

Chief Judge Yves Mayrand of Sessions Court said he had to consider that De Varenne's decision to plead guilty had saved taxpayers at least $350,000 which might otherwise have been spent on a lengthy trial.

De Varenne pleaded guilty to the kidnapping and extortion charges after Crown prosecutor Pierre Sauve dropped charges of conspiracy and forcible detention which also stood against him

"Baby, I'm yours..."

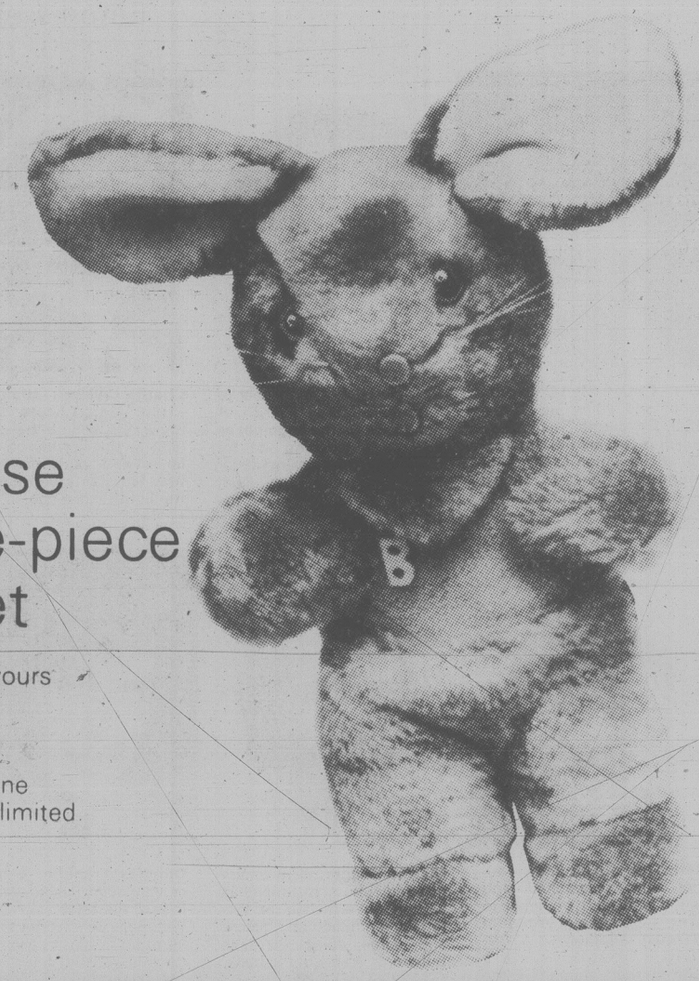

with your purchase of a two or three-piece Bunnykins gift set

Huggably soft 11½" Bunnykins bunny is yours with every two-piece or three-piece gift set. A special offer from Royal Doulton and Eaton's. And what nicer gift to give a toddler for Easter than Bunnykins fine bone china nurseryware! But hurry, supplies are limited.
2-pce. Bunnykins baby set, **19.95**
3-pce. Bunnykins baby set, **21.95**

China, Main Floor, Home Furnishings Building

EATON'S

BUYLINE 388-4373 Store Hours Monday, Tuesday, Saturday 9:30 a.m. to 5:30 p.m. Wednesday, Thursday, Friday 9:30 a.m. to 9:00 p.m.

"Meet the Authors"

Eaton's invites you to "Meet the Authors" in Eaton's book dept., lower main floor, Saturday, April 7, 12:30 to 3:30 p.m.

You are invited to come and meet some of B.C.'s most creative writers. You could win a library of "Meet the Authors" book selection. Entry forms available in the book dept. Draw takes place 4:00 p.m. on April 14, 1979. Answer a skill testing question — and the library is yours! Books donated by participating publishers. Prize not negotiable. Eaton's employees and their families are not eligible to enter.

Mrs. Evelyn Samuel, publisher and editor of "Canadian Children's Magazine" which is 3 years old. International circulation to 30 other countries. General interest magazine for children 7 to 12 years old.

Patricia Nichol, publisher of "Tennis Strategy 1 & 2". A handbook for the beginner as well as a teaching aid for coaches. A tennis instructor herself at Oak Bay, Pat knows how to play the game.

Charlie White, author of "How to Choose Your Booze." A behind-the-scenes look at the secrets of distilleries and breweries. Tells how you can save money at the liquor store, too.

Marion Rippon, author of "Ahmi". Ahmi, an Inuit word roughly translated means "It can't be known in advance what lies beneath the snow or beyond the horizon." A story about life in a Northern Quebec settlement.

Betty Campbell has been freelancing for six years and has had hundreds of articles published in Canada, the U.S. and Britain. She co-authored "Kids! Kids! Kids!" and "Vancouver Island."

Ken Wallace, author of "A Miracle Garden." Highly recommended reading for the gardener. Deals with soil drainage, soil preparation, fertilizing and watering, and environment.

Alan F. J. Artibise, associate professor of History at U of Victoria, is the author of "Winnipeg." Contains a pictorial history of events, people and landmarks which shaped its destiny.

Ralph Hall, author of "Gold Seekers," a historical account of gold mining in northern B.C. Its hey-days, and its downfalls. Since 1930, gold mining has been a keen interest for Ralph Hall — and his book tells it all.

Beth Hill, a well known author who researched and added a wealth of detail to "The Remarkable World of Frances Barkley 1769-1845." Offers a view of a high spirited woman in the 18th century.

Martin Segger, a museologist and cultural historian has written an armchair to Victoria's architectural history and some of its heritage buildings. Name of the book, "Victoria" of course.

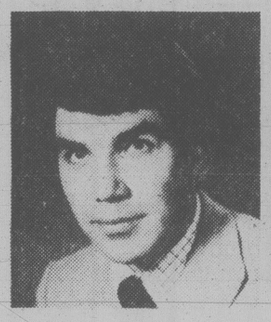

Douglas Franklin, a native of Vancouver Island and author of the book, "Victoria." Victoria is no stranger to him, for often he can be seen conducting walking tours in the old quarters of Victoria. Member of Hallmark Society.

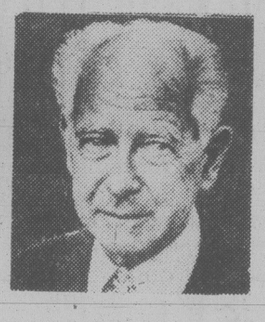

Bruce Scott, was uniquely qualified to have written this book, "People of the Southwest Coast." He spent 30 years living here, and knows all its secrets. Illustrations were done by his daughter, Susan.

Kate Brighty Colley, author and autobiographer of "While Rivers Flow" tells of the times: 1919 — as a young nurse going north on her first assignment — to 1940, when she travels south to Calgary to see her son off to war.

Robert D. Turner, author of two books, "Railroads of Vancouver Island" and "Pacific Princess." Both are photo and written accounts of transportation history on the West Coast. Mr. Turner is a native of Victoria and curator of Modern History in the provincial Museum.

Ken Pattison revised and edited "Milestones on Vancouver Island." Concise guide to historical and present-day attractions along Vancouver Island roads and highways. Other subjects covered are mining, climate, wildlife and recreation.

John Magor's book, "Our UFO Visitors" is an eye-to-eye visit with those who have had a close encounter. Where are they from, and what are they doing here? Speculations to those and other questions are an absorbing part of this book, "Our UFO Visitors."

Terry Reksten, author of "Rattenbury." A biography of a most influential architect in the early 1900s. Her interest in politics and architecture, plus the fact that she is restoring her own home, led her to write this book.

Winner of 5th Annual Eaton's B.C. Book Award, for her book "Rattenbury".

Jim Ryan is a photographer of international fame. His works include the sensitive study of "The Maverick Nun." Writer, Betty Campbell, and Jim collaborated to produce this pictorial souvenir book, "Around Victoria And Vancouver Island."

Ed Gould is a veteran journalist and writer. He is the author of two best selling books, "Logging" and "Oil." To add to his credits, his latest book release, "Ranching" in Western Canada.

Jan Gould, a highly regarded journalist and article writer, now presents her first collection of fiction. "The Boathouse Question" an exciting collection of short stories set in and around the Gulf Islands. Former resident of the area, now freelance writer in Victoria.

Ursula Jupp's book "Cordwood to Campus" is the story of Gordon Head, a district in southern Vancouver Is. It is a book of value both to the historian and to the reader simply in search of entertainment.

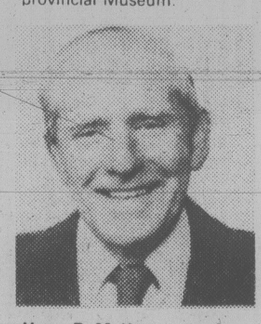

Harry P. McKeever came to B.C. from Ireland in 1951 since then he has written some 4000 articles and short stories. Some of them are featured in his book, "British Columbia." This book describes all the things to do and see in this exciting coastal province.

Susan Musgrave, recognized as one of this country's best selling, most exciting, most widely publicized poets of our time, has a new book of poems out on the stands. "A Man to Marry, A Man to Bury" is as original in thought as her earlier works, including "The Impstone."

T. W. Paterson has been a writer since he was 17 and has penned almost 4000 articles as well as 9 books. Virtually all his writings deal with Canadian history. His latest work, "British Columbia — The Pioneer Years" will be on display.

Derek Pethick, a native of Victoria is mostly known for his poetry, plays, book reviews and documentaries he has done for CBC. Many of his books will be featured, but one noteworthy is "British Columbia Disasters."

Edythe Hembroff-Schleicher, special consultant on Emily Carr for the B.C. government. She lived, worked, sketched with Emily for many years. Her portrait in words, "Emily Carr" paints a Victorian, jovial, rotund, humourous, smiling lady who loved to paint the undiscovered world of the West Coast life.

Robin Skelton has been successfully using spells for twenty years. His book, "Spell Craft" is a hand book of invocation, blessings, love spells, binding and bidding. It's a book that clears away the veils of mystery and mists of superstition.

EATON'S

Store Hours: Monday, Tuesday, Saturday 9:30 a.m. to 5:30 p.m. Wednesday, Thursday, Friday 9:30 a.m. to 9:00 p.m.

Tonight: Clear, Cool
Saturday: Mostly Sunny

Victoria Times

Victoria Times Prevue — TELEVISION BOOKS RADIO — HOTLINE PAYOFF PUZZLE LOCAL ENTERTAINMENT — Puzzle Prize $400

95th YEAR, No. 251 ★ ★ ★ VICTORIA, BRITISH COLUMBIA, FRIDAY, APRIL 6, 1979 15 CENTS DAILY, 30 CENTS SATURDAY

Winter's Worst Rakes Ont.

Irving Strickland photos

SHAGGIEST CUSTOMER that hairdresser Paul Bowman has every faced is this woolly mammoth the Provincial Museum is erecting in its new hall. Bowman will be trying to clip and tease musk ox hair into the style popular among mammoths when the ancient bogs of B.C. were their stomping grounds.

It's a Real Shaggy Mammoth Story

By PAUL MOSS
Times Staff

Victoria hairdresser Paul Bowman today visited the Provincial Museum for a trim-and-style appointment with his biggest, oldest and shaggiest customer — a woolly mammoth.

It was his first look at what's going to be (the pun is irresistible) a mammoth task.

"I haven't stopped laughing yet," Bowman said, as he got to work analyzing the prehistoric giant's locks and cautiously trying a tease here, a curl there.

Bowman said he was startled when a museum official phoned to book the appointment. Unisex hairstyles are one thing but a mammoth is, well, ridiculous.

He said the jokes and leg-pulls at the Fashion Focus salon in Nootka Court where he works have been coming thick and fast. For example:

"We do styles, perms, mammoths . . ."

Or "Bring your mammoth in for a hairstyling every two million years."

He added with a groan: "It's not going to stop for months."

But Bowman, who has been in the hair business for six years, said he's excited by the challenge of attempting to create the authentic finishing touch to what will be one of the star attractions of the Museum's new natural history gallery.

The figure, whose awesome bulk will be featured in a diorama at the entrance to the new gallery, is the only full-scale reconstruction of a woolly mammoth in North America.

A museum spokesman said these beasts which stomped the boggy lowlands of B.C., and ranged from as far north as Alaska down to Mexico, became extinct 6,000 to 12,000 years ago.

The styrofoam-on-plywood replica, designed and built under the supervision of museum taxidermist Richard Gibbs, is about to don an overcoat made up of the pelts of nine musk ox.

And Bowman's job is to wield scissors and curling iron to make the monster look the way a well-groomed mammoth oughter.

Snows and High Wind Claim Eight Lives

Times News Services

The worst storm of the year struck southern Ontario today, claiming at least eight lives.

Westerly winds blowing in gusts to near hurricane forces were reported in many areas and were expected to continue at close to 100 kilometres an hour until evening.

Visibility in eastern Ontario and the Lake Huron-Georgian Bay regions was close to zero in blowing snow. Snowbelt areas north and west of Toronto received 15 centimetres of snow.

In central Ontario heavy snowsqualls in the Sault Ste Marie region were expected to continue throughout the day. Heavy snows in the North Bay region overnight continued today and blowing snow became a driving hazard.

At least eight persons have been killed so far in storm-related accidents.

Provincial police in Woodstock said six persons died and another three injured in a two-vehicle crash on Highway 2, just outside that city.

And in Millbrook, just south of Peterborough, half a province away from Woodstock, police reported two persons killed when their car collided wih a tractor-trailer on Highway 115.

Driving conditions were reported to be hazardous in both areas at the time of the crashes, with drifting snow and high winds.

Meanwhile, a Canadian freighter, caught in heavy seas and gusty winds in icy Lake Erie, was breaking up and sinking today 18 miles off Ashtabula, Ohio, and its captain requested immediate rescue of the ship's 20-man crew, the U.S. Coast Guard said.

The Coast Guard sent a helicopter from Detroit to the 100-metre Labradoc, a freighter carrying 160,000 bushels of corn, and was making a last ditch effort to rescue the crew. But the efforts were hampered by heavy seas and wind gusts in excess of 50 knots. The Coast Guard said there was the danger that the helicopter would encounter severe turbulence en route to the scene and also could be downed in the lake.

"The ship is breaking up in the lake and is taking on more water," a Coast Guard spokesman said. "The ship's captain has requested immediate evacuation for himself and the crew.

"There's a Canadian freighter near the scene, but it's doubtful it will be able to aid in the rescue because of the conditions. We're attempting to launch a helicopter from Detroit and if it makes it to the scene we will launch another. But until we're sure it gets there, the other helicopter will remain on the ground."

The Labradoc, which first reported trouble at 3:15 a.m., had been listing at 26 degrees to the port side in seas in excess of 6 metres and taking on water faster than had been expected.

On the U.S. side of the Great Lakes, gusts of up to 115 kilometres an hour tore down power lines and trees, damaged buildings and darkened thousands of homes in northern and east-central Illinois, while frigid winds brought near-blizzard conditions to the region.

At least four deaths were blamed on the weather.

Baby Held For Debt

MANILA (AP) — A judge in the Philippines has ordered a hospital and a social worker to return a girl born almost three years ago and held by the hospital because the parents couldn't pay the bill.

"Babies are not chattel, and they cannot be made collateral to ensure payment of an indebtedness," Judge Willelmo Fortun ruled in Lingayen, the northern Philippines.

To convert a baby into collateral or security "would not only be inhuman, uncharitable and un-Christian, but also illegal and unconstitutional," he said.

Fortun's ruling upheld a habeas corpus motion by Elpidio and Erlinda Riola demanding that Nazareth General Hospital and government social worker Petra Garcia surrender the child.

Court records showed the baby was born Aug. 15, 1976, but because of illness had to spend its first eight months under treatment at the private hospital.

The bill amounted to more than $735, but the Riolas said they could pay only half as a down payment and promised to pay the rest. The hospital refused and turned the baby over to the social services ministry.

M-B Sets Records

VANCOUVER (CP) — MacMillan Bloedel Ltd. has reported record sales, net earnings and cash flow for the year ended Dec. 31.

The Vancouver-based forest industries giant reported net earnings of $100.9 million or $4.50 a share for the year, compared with net earnings of $60.6 million or $2.70 a share in 1977.

Sales were $2 billion, compared with $1.7 billion the previous year.

Radical Energy Plan for U.S.

ON THE INSIDE

Truckers Tighten Blockade

Striking independent truck owner-drivers tightened their blockade of Australia's major cities today, causing food shortages and fears of violence. The big rigs virtually strangled the road network. Page 2.

Mopping Up in Kampala

Tanzanian troops and Ugandan rebel forces were reported mopping up remnants of President Idi Amin's forces in Kampala today as Libyan troops retreated eastward. Page 2.

Theatre Clash Averted

What might have been a serious clash between Victoria's two publicly-owned theatres and the new University Centre auditorium has been averted by a good measure of diplomacy all around. Page 6.

RCMP Language Cleaned Up

Former solicitor-general Warren Allmand says he took steps to tighten up language used in RCMP security service reports when he found terms such as Communist, homosexual and influence-peddling being used loosely. Page 21.

Tank Farms Not Welcome

The folk in View Royal do not want the Inner Harbor's tank farms and the hazards they feel come with them. Page 25.

On the Hustings . . .

While NDP Leader Ed Broadbent attacked food prices, Prime Minister Trudeau was trying to hang a new nickname on Tory Leader Joe Clark, who was outlining trade policies. Page 31.

INDEX

Births	40	Family	33-36
Capital Scenes	7	Finance	8,9
Comics	38	Gardening	54
Deaths	54	People	3
Entertainment	16-19	Sports	26-30

Times News Services

WASHINGTON — If U.S. President Jimmy Carter's entire energy program goes into effect, it could change forever the way people south of the border use oil, burn gas, or even buy the thousands of products that come from petroleum.

Carter Thursday night, said he would gradually lift price lids on domestically produced crude oil, leading to total decontrol by mid-1981 — a goal long sought by the U.S. oil industry.

The action would help conserve oil by making it more expensive and also would provide a financial incentive to U.S. oil companies to seek and develop new oil fields, he said.

Administration officials said Carter's deregulaton plan would add four to five cents a gallon to the price of gasoline and other petroleum products by mid-1981. But other unofficial estimates put the total increase at up to 15 cents a gallon.

U.S.-produced oil now is held at about $9 for a 42-gallon barrel. Carter's plan would allow it to rise gradually to the world market price of about $15 a barrel.

Carter needs Congress' go-ahead for some parts of the program, but has the power to lift oil price controls and effect some of the other proposals.

If the entire program goes into effect the following would happen:

— Gasoline prices will go up — maybe only a cent or so the first year but a lot of cents per gallon by 1983.

— Shopping and work places would be cooler in winter and warmer in summer as thermostat limits are imposed: 19 degrees for

See RADICAL page 24

Meet The Stars

Jane Fonda is the runaway favorite among Victorians to win the Oscar for best actress, according to early returns in the *Times—VI90* Visit the Stars contest.

She is far ahead of Jill Clayburgh, Geraldine Page, Ingrid Bergman and Ellen Burstyn, according to a spot check of the first 1,000 entries in the contest.

For best actor, the early returns favor Warren Beatty and Robert de Niro while *Heaven Can Wait* and *The Deerhunter* are well liked as best picture.

The real winners will be known on Oscar night April 9 and, two days later, those readers who have correctly predicted the winners for best actor, best actress and best movie will be entered for a chance to win a trip for two to Hollywood or one of five major consolation prizes. Full details are in an advertisement today on page 22.

A drawing for the prizes will be made at a special matinee at the Towne Cinema Wednesday, April 11.

Tickets to attend the drawing, and to see a free George C. Scott comedy *Movie, Movie* will be mailed out to 150 people who enter the contest early, whether they have the right answers or not. Readers are advised to enter by tonight at the latest to have a chance for the theatre tickets. But entries mailed later will continue to have a chance for the major prizes, if they have the right answers.

Young, Smith Pick Socreds

Two of Greater Victoria's best known civic politicians — Victoria Mayor Mike Young and Oak Bay Mayor Brian Smith — have signed up with the Socreds as potential provincial election candidates.

Young announced today he'll take a crack at obtaining a Socred nomination in the two-seat Victoria riding where Deregulation Minister Sam Bawlf is expected to run while Smith will seek the Oak Bay-Gordon Head nomination.

Smith, a lawyer, was defeated by car dealer Frank Carson at a Socred nomination meeting before the March 20, 1978, byelection.

Conservative leader Vic Stephens went on to win the election and Smith said as a result of the public exposure Stephens has received because he is a party leader, the Oak Bay campaign will be a tough one.

"I think I'll be the underdog but I'm not worried about that," he said in an interview.

Young, who said he only made up his mind this morning, told reporters if he wins the nomination and a seat as an MLA, he will comtinue to serve as mayor until his term expires in November.

Young is currently in his second mayoralty term and earlier was a city alderman.

He said he will work to improve the city's dialogue with the provincial government.

Smith said he has represented a good portion of the riding at the local level for 10 years and so knows the area. He was first elected alderman in 1969 and again in 1971. He became mayor in November, 1973, and has served in that role since.

The issue in the May 11 election as far as Oak Bay is concerned will be "Where can you get your best representation?" Smith said.

Saboteurs Blast N-Factory

Times News Services

TOULON — A series of explosions touched off by a team of saboteurs wrecked or damaged nuclear reactors and other atomic equipment built for foreign countries including Iraq, French police said today.

The blasts caused damage estimated at millions of dollars in the nuclear department of the Mediterranean Naval and Industrial Co plant at nearby Seyne-sur-Mer, police said.

The blasts were the most spectacular single attack on atomic equipment in France since unknown attackers tried to sabotage a nuclear power plant in eastern France four years ago.

The damaged equipment included two experimental nuclear reactors France had built for Iraq to allow the Arab country to familiarize itself with atomic energy.

Israel has sharply protested the French-Iraqi nuclear accord claiming the equipment might allow Iraq to acquire military nuclear capability.

Other heavily damaged equipment in the wrecked warehouse included a steel container for atomic piles also destined for Iraq, nuclear component equipment for Belgium and a huge steel cover for a storage tank for radioactive elements which was built for the West German power plant at Kalkar, police said.

None of the three guards posted around the huge warehouse during the night were injured in the explosions which, police investigators said, were the work of experts.

Authorities said there was no radioactive material anywhere in the plant which merely produces the mechanical parts of nuclear equipment.

An anonymous telephone call to the newspaper Le Monde in Paris claimed the explosions were carried out by a so-called "Group of French Ecologists" inspired by the Pennsylvania nuclear power plant accident.

In other repercussions from the Harrisburg disaster, West German Interior Minister Gerhard Baum said the Bonn government will reconsider its nuclear

See SABOTEURS page 2

A Great Start!
THE VICTORIA AIRFORCE
Mornings CFAX 1070

SECOND FRONT PAGE

VICTORIA, BRITISH COLUMBIA, FRIDAY, APRIL 6, 1979, PAGE 25

We'll show you how to save when you do-it-yourself
LUMBERWORLD
3955 QUADRA ● 479-7151

Syrians and Israelis at War . . . 'No Ifs, Buts'

By AB KENT
Times Staff

Peace between Egypt and Israel will make life tougher for UN troops in the Middle East, a senior Canadian officer predicts.

Victoria-born Lieut.-Col. Ronald Marrs, on leave from Damascus where he is in command of logistics for UN forces on the Golan Heights, said the Syrians and Israelis are at war — "no ifs and buts about it."

Only a separation by the United Nations Disengagement Observer Force and a quasi-armistice prevents fighting on the Golan boundary between Syria and Israel, he said.

"People tend to be mesmerized by the Camp David talks," Marrs said.

"They forget the longstanding enmity between Israel and other Arab states, including Syria. They are not in a political mood to do anything of a peacekeeping nature."

Marrs believes it will be a long time before the struggle is resolved, if ever, in the fertile western Golan and the barren east toward the road to Damascus.

The peace signed by Egypt and Israel will bind together all the anti-Israeli Arabs, creating more tension on Israeli borders and the Golan Heights will be the last to see an end to strife.

The two sides take different views of the UN force, which has consisted of large Austrian and Iranian contingents with smaller Canadian and Polish components.

Marrs said the Israelis see the UNDOF as weak and powerless to stop a military action.

"But that's not its role. It's only to stop minor incidents, to try to stop escalation."

Originally the UNDOF was to supervise the disengagement of combatants, but it has grown into a sedentary peacekeeping force occupying sovereign Syrian territory where no military presence is tolerated.

"In my nine months there it has been relatively quiet in a military sense," said Marrs, here to visit his wife Kathy, two children and his parents.

There is an occasional accidental overflight of the Golan by military aircraft of one side or the other, but no shooting since Marrs arrived.

A regular air support service is flown between Egypt, Syria and Cypress by two Canadian Buffalo transports known to the troops as "Sunshine Airlines."

They are painted white and carry UN markings but the pilots are careful to fly strict corridors since one plane was shot down in the early days of the force.

Canadians are generally well respected by both sides, Marrs said.

"Our troops enjoy a very favorable position in this context. One of our big advantages is the Canadian flag on our uniforms."

He said the Canadians play an important role for the UN in the Middle East because they are the only professional soldiers taking part.

Marrs and his staff are responsible for all transport and logistical support — food services, engineering, billets, garbage disposal, maintenance and whatever else is necessary to field troops from diverse nationalities.

There are frustrating waits for equipment or supplies because of international bidding requirements; the UN has a limited budget for peacekeeping and food is a big problem in itself because of traditional requirements and individual preferences.

Even latrines can be troublesome for troops not used to plumbing, he said.

But it is good experience for the Canadians to learn how other nations run their armies and tackle problems, and between them, they make the multinational force work.

In his work Marrs gets to know a lot of Syrian businessmen and liaison officers, and members of the Israeli liaison staff. He has been a guest at both social extremes — an Israeli wedding and an Arab party.

MARRS
. . . tougher for UN

TOWN TALK

Are federal election enumerators being snowed by electoral officials over promises of a generous pay raise?

Veteran enumerator **Elaine Larose** believes they are.

She points out many enumerators may earn even less this time around than they did in the 1974 election.

Under the old system enumerators were paid a basic $50 plus $12 for attending a training session, $10 to cover incidental expenses and 25 cents for each name collected.

Under the new system enumerators get $15 for the training session, $15 for incidental expenses and 10 cents a name up to 200 names, 60 cents a name over 200. The basic $50 payment has been dropped.

Larose says enumerators will have to collect 230 names just to break even. At 250 names, the maximum number assigned to any enumerator, the gain is a meager $5.50 over the old rate.

That works out to just under a four-per cent hike. Taking inflation into account it represents a huge reduction, in the order to 36 to 46 per cent depending on what inflation figures you use, eight per cent or 10 per cent per annum.

★ ★ ★

The Greater Victoria Public Library is arranging three evenings of speeches for the three declared Victoria riding candidates in the federal election.

On April 11, Liberal candidate **Robert Monaghan** will speak. The week following it will be Conservative candidate **Allan McKinnon's** turn. And on April 25, NDP standard-bearer **Gretchin Brewin** will take the podium.

A *Town Talk* sleuth asked a library worker why all the candidates weren't speaking together.

"Because we don't have the room," she replied. There are only 120 seats in the library's auditorium.

"Is that why you've asked for pre-registration for the series?" our sleuth inquired.

"Yes," she answered.

"How many registrations do you have so far?" he asked.

"Sixteen," she said.

★ ★ ★

The following is a wake-up notice to parents or their offspring who were planning to attend Saturday afternoon's performance of Sleeping Beauty at the McPherson Theatre.

Do not be caught napping by turning up for the 2 p.m. performance because it won't happen.

The show, being presented by the Four Seasons Musical Theatre, has been unavoidably postponed until April 14, again at 2 p.m.

The theatre people are having nightmares about hundreds of youngsters showing up only to be disappointed.

★ ★ ★

The heavies in the media industry are cooking up a storm for former *Vancouver Sun* publisher **Stuart Keate** who will the subject of a roast at the Vancouver Hotel Monday night.

Among the speakers are **Jack Webster, Charles Lynch** and **Dick Beddoes**. Victoria's irrepresible master of trivia, **Bruce Lowther**, will be on hand too as will Keate's brother, **Ed**.

Lowther's task is to reveal little known facts about Keate's tenure here as publisher of the *Times*, a challenge he says he's accepted with relish.

Proceeds from the $200-a-plate banquet will go to the B.C. branch of the Canadian Diabetic Association.

★ ★ ★

Schoolboys **Robin Carey**, 14, of Colquitz Junior Secondary, and **Roy Spanier**, 12, of Lakehill, came uncannily close in a seed-guessing contest held recently at Pacific Forest Research Centre open house.

A large plastic bag containing 18,857 evergreen seeds — officially counted electronically — and a box containing 745 seed cones were displayed.

Robin's guess was 18,750 seeds and Roy said 750 cones, winning for them a Coulter pine cone mounted on a stand, and a display of 18 native seeds.

★ ★ ★

The fledgling Vancouver Island Business Exchange is hitting the big time, sending two of its members to China to feel out trade prospects.

Exchange president **Kay Lines** and board member **Tito Hoogland** leave Tuesday for a fortnight's visit.

They plan to take in the international trade fair at Canton, hope to stop over briefly in Shanghai, and will spend a week in Peking.

While in Peking they have been invited to speak to the People's Technical Corporation about new techniques in house building, something about which Hoogland, a contractor with his own company, Frisia Construction, has more than a passing familiarity.

Storm Sinks Boat Escapade

Stormy weather in the Strait of Juan de Fuca resulted in the arrest of a Victoria man who took a 32-foot charter fishing boat from the Inner Harbor late Thursday night.

When the boat, identified as the Tuggy, started to roll in heavy seas halfway across the strait, the man radioed for help.

The U.S. Coast Guard heard his call and sent out a cutter which escorted him into harbor at Port Angeles where he was taken into custody.

The boat, a diesel-powered, fibreglass cruiser valued at $78,000, belongs to Harbor Cruises. It was not damaged.

Owner Marcel Fisher, 3050 Devon, said he is uncertain whether to press charges against the 28-year-old man, whom he describes as a former employee.

Ask The Times

Q. Can you give me the addresses of the National Aeronautic Space Association (NASA) and the Canadian Better Business Bureau? D.P.

A. 400 Maryland Ave. S.W., Washington, D.C. 20546, and 76 St. Clair Ave. W., Toronto, Ont., M4V 1N2.

Bill Halkett photo

MARATHON MAN Dan Lowndes ran out of Victoria at 8 a.m. today on first leg of cross-Canada trek that will end at St. John's, Newfoundland, 90 days from now. Lowndes, 19, says run fulfils long-time personal dream and he hopes it creates interest in federal Participaction Canada program. He's accompanied by manager-trainer Jack Ellis in a camper truck, hopes to average about 50 miles a day and expects to wear out eight pairs of runners striding an estimated 5,880,000 paces.

View Royal Fights Off Oil Tanks

By HUMPHRY DAVY
Times Staff

The View Royal Community Association today slammed the proposal to move oil tank farms from the Inner Harbor to Esquimalt harbor.

Chairman Brian Tetlow said in a brief to the board there is "not one single valid reason why this small community with an attractive harbor should be burdened with such a facility and all the hazards it entails."

The association wants the Capital Regional Board to ask the provincial government to study alternatives.

Apart from fire hazards to residential areas, Tetlow said the facilities would threaten with oil pollution a harbor rich in wildlife resource and two major parks, Fort Rodd Hill and a waterfowl reserve.

"We can only assume the committee of the regional board instructed to find another location for oil tanks has not adequately assessed the situation, or else it looks to View Royal as being the community least able to defend itself against objectionable industrial encroachmemt," he said.

Tetlow said it isn't logical to move the oil tanks to Esquimalt and ruin a harbor with still 75 per cent of its shoreline still in its natural state.

"You would be simply moving an undesirable facility from one already largely despoiled waterway to one which still has much of its original natural appeal — and to the detriment of the community which surrounds it," he said.

Only 25 per cent of the shoreline is industrial compared with more than 50 per cent of the shoreline of Victoria harbor, he said.

"Most of Victoria harbor shoreline has long been used for industrial puposes and only a very minor section of shoreline has retained any of its original quality," he said. "The residental component of the backshore is also relatively minor, constituting about 11 per cent.

"With most of the Victoria harbor shoreline exposed to prevailing westerlies, it is questionable if this can ever be desirable waterfront for permanent residence," he said.

Apart from a study on all the implications of a move and for alternatives, he said the CRB should ask the government to look into consolidating the six oil tank installations in Victoria harbor into one or two locations in the same harbor.

Tetlow said Victoria harbor can only be restored to its original state at tremendous cost to taxpayers.

This isn't necessary, he said, if modern landscape techniques are applied to most of the industrial installations there.

"The major problem is the untidiness and lack of plan for industry around Victoria harbor," he said. "Much could be done to enhance the harbor without the costly process of actually phasing out industry."

Couvelier Challenges Mika

Saanich Mayor Mel Couvelier Wednesday challenged Ald. John Mika to a public debate on whether the rights of individual neighborhoods are of paramount importance in municipal planning.

Couvelier said the issue is a vital one which directly affects the financial future of the municipality and taxpayers' continued ability to pay for essential services.

"It's a fact of life the voters of Saanich must come to realize — that if they continue to elect councillors who believe each neighborhood has the absolute right of veto over the future destiny of the municipality, Saanich will never be able to plan its own future."

The mayor's comments in an interview were responding to Mika's charge that Couvelier had reneged on an election campaign promise to oppose the proposed industrial park in the Royal Oak area.

Couvelier said so long as the attitude prevails that each neighborhood must be engaged in dialogue before any decision is made, Saanich will continue to drift along in an ad hoc, unco-ordinated way.

He said it's inevitable such a philosophy will lead ultimately to a financial crisis because unless Saanich takes action now to broaden its tax base it will be impossible to maintain the municipality's present level of service to taxpayers.

"I am primarily concerned with the tax base of the municipality," he said, in justifying his decision Wednesday to provide a 5-4 majority on council in favor of reconsidering the Royal Oak proposal.

He pointed out that Saanich derives more than three-quarters of its assessment income from single-family residential taxes, while in the city of Victoria with a much heavier commercial-industrial base the proportion is only about one-third.

"Any economist will tell you that if a municipality is to balance its books and provide a reasonable level of service it has to have close to a 50-50 split (between residential and other taxation sources)," he added.

Couvelier flatly rejected Mika's charge that he had betrayed voters by switching his vote on the Royal Oak industrial park issue.

CUPE Seeks Conciliation

The Joint Negotiating Committee, representing five locals of the Canadian Union of Public Employees, wants a conciliation board set up to assist both parties in their current contract dispute.

The board proposal is now being put to the memberships of the individual locals.

Members of Local 50, representing city outside workers, voted unanimously in favor of the move Thursday night. Other locals will vote during the weekend and next week.

"The members felt that there were inadequate negotiations going on," Local 50 president Jim Walker said today. "We want the employers and the unions to sit down to serious negotiations."

The use of a conciliation board is an unusual move in such disputes and one not provided for in the Labor Code.

However, Walker said the parties are so far apart that the JNC feels only such a board can take the two positions, study them, and come back with non-binding recommendations.

"It is an unusual move but one that we think will bring the bargaining positions a little closer together," he said.

The Greater Victoria Labor Relations Association has offered the more than 1,800 municipal employees represented by the JNC a 14.5-per-cent increase in a two-year contract.

The employees are asking for 17 per cent in one year.

Officers Honored

Two Saanich policemen have been awarded the Star of Courage for exceptional bravery in rescuing a 70-year-old woman from a fire in her home last April.

Sgt. Denis Lush and Acting Cpl. John Archer, responding to a report of a fire at 786 Middleton at noon April 9, knocked down the front door and crawled through dense smoke until they found the body of Marguerite Brindley.

Lush, choking from smoke inhalation, had to retreat and collapsed on the front lawn, but Archer managed to drag the woman outside before he collapsed.

Firemen administered oxygen to the men but nothing could be done for Mrs. Brindley.

Early Closing Blamed On Hookers, Drunks

Complaints about hookers and drunks brought about the early closing hours for two downtown Victoria liquor stores, the Liquor Distribution Branch said today.

A number of complaints had been received from citizens and merchants near Nootka Court and the Yates Street liquor stores, LDB communications manager Joyce Courtney said.

The stores now close at 9 p.m., instead of 11 p.m. All stores open at 10 a.m.

"There were only a few customers at the two stores at 9 p.m. but all sorts of undesirables gathered there," she said.

"The customers were being bothered by prostitutes and by people in an advanced state of intoxication."

The early closing was in response to complaints but the LDB is willing to take a second look if there are countering complaints that the closure will hurt the tourist industry, she said.

Meanwhile, the Greater Victoria Chamber of Commerce is taking a middle position at the moment.

"Quite frankly we haven't had a single complaint so far about the early closing hours," chamber manager Brian Small said.

At the same time, Small confirmed there had been a number of complaints about the drunks and prostitutes, who were bothering people on their way to the stores or heading for restaurants in the area.

"Perhaps if there had been a more visible display by the police this situation might not have developed," Small said.

He hopes the police will patrol near the two stores before 9 p.m..

If the police make a few patrols and clean up the area, it might be possible to return to the 11 p.m. closing hours, he said.

Two LDB stores in the district will continue to be open until 11 p.m. They are at 1087 McKenzie and 2955 Tillicum. LDB stores in shopping centres tend to close at 6 p.m.

Thumb Print of Accused Found on Boat - RCMP

Sgt. Allan de St. Remy, skipper of the RCMP vessel Dufferin, said he took up a position at Rhodes Island in Cypress Bay July 14. The next morning, his vessel and three other RCMP craft moved west at 6:50 a.m. and at 7:18 a.m. an object appeared on the radar and suddenly the Weatherly appeared 30 yards in front in dense fog.

He gave chase and in a few minutes secured his vessel alongside the Weatherly.

A little later, he took 11 persons to Tofino.

He said there was no trouble from the people found on the Weatherly, they were very co-operative and two or three of them were jovial.

He said he had seen the Weatherly before and it wasn't outfitted for commercial fishing although it was capable of being used for sports fishing.

It was 11½ miles from Shelter Inlet to where the Weatherly was stopped, he said.

Cpl. Joseph Macdonald, an RCMP dogmaster, said he was aboard the RCMP vessel Duncan when the Weatherly was stopped.

He said he saw a large plastic garbage bag thrown from the Weatherly which he retrieved from the water, along with two small clear plastic bags.

He gave all three to Sgt. David Rossander, in charge of the identification section of Port Alberni RCMP, who testified they contained green vegetation like soil.

He turned them over to Constable Gary Appleton of the RCMP drug squad who said they contained a green, leafy substance which he turned over to the crime laboratory in Vancouver.

Capt. Gerry Zanussi, navigator of a Canadian Armed Forces Argus aircraft, said his craft took over surveillance of a vessel from the U.S. Coast Guard at 1:35 p.m. July 14.

A member of the U.S. Drug Enforcement Administration, Michael Garland, said he was involved in tracking the Toernyn up the American coast until surveillance was turned over to Canadians.

Zanussi said his aircraft tracked the vessel by radar and by sight from the time it crossed into Canadian waters until it went into Sydney Inlet. At 11:30 p.m. July 14, he said the vessel had stopped in Sydney Inlet and his observation ceased and another aircraft came out to relieve him.

Judge Peter Millward adjourned the trial until Monday morning after telling the jury it was his intention to run the trial four days a week, rather than the full five, while the pace remained on schedule.

The right thumb print of one of five men accused of conspiracy to import marijuana was found on a cupboard aboard the vessel Weatherly, a county court jury was told Thursday.

The print belonged to Garth Clarence Vincent Joseph Sexton, 28, testified Cpl. Jack Payne of the RCMP, who lifted the impression, and Sgt. Carl Chizeck of the RCMP, who took Sexton's prints at Victoria police station.

Crown counsel Gordon Macdonald told the jury in his opening remarks that the prosecution would attempt to show that the Mexican vessel Toernyn, loaded with 13.5 tons of Colombian marijuana, rendezvoused with the vessels Weatherly and Sunfish in Shelter Inlet and the contraband was loaded on to the two vessels.

He added that the prosecution would say that the Weatherly was apprehended by the RCMP and 11 persons aboard arrested. Four more were arrested on shore and 439 bales of marijuana weighing 13.5 tons were found, he said.

Sexton and Ronald Cecil Spurrell, 31, of Surrey; Frederick Charles Scott, 28, of Vancouver; John Mobley Doss, 25, of Dillon, Colorado, formerly of Newfoundland; and Frank Piersanti, 28, of Montreal are accused of:

— Conspiracy to import marijuana with 14 named persons and persons unknown between April 1 and July 16, 1978.

— Importing marijuana between the same dates.

— Possession of marijuana July 15 for the purpose of trafficking.

Payne, a fingerprint expert, said he took photographs July 15 and 16 of a small campsite at the mouth of the Megin River which included zodiac boats behind two tents and, across Shelter Inlet on Obstruction Island, he photographed two outboard motors and a large number of bales covered with topsack 75 to 100 feet from the beach, in the bush.

He searched the Weatherly for fingerprints July 16 at Tofino and identified one as belonging to Sexton.

Chizeck said he fingerprinted a number of persons July 16 at Victoria police station, including Sexton, and he identified Sexton in court. He also fingerprinted Edwin Floyd Terry and Payne identified a print from the Weatherly as belonging to him.

Let us make Your Life Easier

How?

With a Microwave!

Solid state Vari-Cook, Vari-Temp has 99-minute digital timer, spacious 1.2 cu. ft. capacity, sealed-in ceramic shelf. Includes extensive step-by-step cookbook. Model MUC 2458.

from ISLAND FURNITURE MART LTD.

WE HAVE THE KEY TO GREATER SAVINGS

2513 Beacon Ave. SIDNEY 656-3724

ANNIVERSARY SALE CONTINUES 'TIL APRIL 14

4-6

SINGING FOR YOUR SUPPER.

IT'S OPERA NIGHT AT THE EMPRESS!

Come April 18th, in the Empress Dining Room, your dinner hour will be enlivened by an operatic pot-pourri, hosted by the popular Art Wiebe and including Erika Kurth, soprano; Richard Margison, tenor; and Aurelle Biggs, pianist.

Enjoy this unique Empress entertainment on Wednesday, April 18th, 1979.

Reservations: 384-8111. CP Hotels The Empress

CP and ◀ are registered trademarks of Canadian Pacific Limited

SPRING PLANTING

Plant Woodward's Top quality plants and bulbs for a great garden. We have the ones that grow at good prices.

2 Year B.C. Grown
Rose Bushes 2.89
many popular varieties to choose from

Colourful
Rhododendrons 1.89
available in scotch pot containers

No. 1 Size B.C. Grown
Gladioli 99¢
your choice of colours, 10 bulbs per package

Selling in the Outdoor Garden Centre. Personal shopping only. No Deliveries from the Garden Centre.

Outdoor Woodward's Garden Centre

feelin' good about Kelly's

In Any Given Monday to Saturday Week . . .

WE WILL BEAT ANY ADVERTISED RECORD PRICE IN VICTORIA!

LOOK...

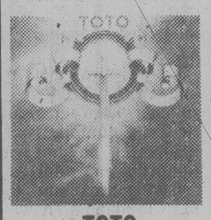

TOTO
includes "Hold the Line"

2.99
Quantities limited to 1 copy of each title per customer

EDDIE MONEY
"Life For the Taking" includes "Maybe I'm A Fool"

BILLY JOEL
"The Stranger" includes "Just the Way You Are"

MEATLOAF
"Bat Out Of Hell" includes "Paradise By The Dashboard Light"

This price in effect Saturday only!

PLUS...

DIRE STRAITS
"Dire Straits" includes "Sultans of Swing"

3.88

GLORIA GAYNOR
"Love Tracks" includes "I Will Survive"

THE CARS
includes "My Best Friends Girl"

BEE GEES
"Spirits Having Flown" includes "Tragedy"

BLONDIE
"Parallel Lines" includes "Heart of Glass"

SUPERTRAMP
"Breakfast In America" includes "The Logical Song"

BONEY M
"Nightflight to Venus" includes "Rasputin"

SUZI QUATRO
"If You Knew Suzi . . ." includes "Stumblin' In"

ROD STEWART
"Blondes Have More Fun" includes "Do you think I'm Sexy"

DOOBIE BROS.
"Minute By Minute" includes "What A Fool Believes"

Kelly's Stereo Marts

728 YATES STREET
388-5502
OPEN WEEK-NIGHTS UNTIL 9 P.M.

CHARGEX VISA

4-6

TORONTO STOCK EXCHANGE TRADING

Distributed by CP
Toronto Stock Exchange—April 6
Complete tabulation of Friday transactions. Quotations in cents unless marked $. z—Odd lot. xd—Ex-dividend. xr—Ex-rights. xw—Ex-warrants. Net change is from previous board-lot closing sale.

Stock	Sales	High	Low	Close	Net Ch'ge
		A and B			
A.G.F.M	410	285	285	285	+ 5
Abacus	56212	260	240	245	+ 5
Aby Gln w	700	475	465	465	—10
Abitibi	15370	$17⅞	17½	17⅞	+ 1/4
Abitbi 7¾p	100	$50	50	50	+ 1
Abitbi 10	285	$53⅞	53⅛	53⅛	
Acklnd 2p	100	$15	15	15	— ¾
Adanac M	3000	155	153	155	+ 2
Advocate	1200	250	240	250	
Afton Min	130	$16¾	16¾	16¾	— 1/8
Agnico E	3650	$7⅜	7¼	7¼	
Agra Ind A	500	$6⅞	6⅞	6⅞	
Akaitcho	3000	79	76	76	— 3
Albany	12500	58	56	58	+ 2
Alt Energy	7325	$24	23⅜	23⅝	
Alta Gas A	11827	$19⅞	19¾	19⅞	+ 1/8
Alta G C p	175	$71¼	71¼	71¼	— ¾
Alta G-F	295	$28⅜	28⅜	28⅜	
Alta G 9.76	200	$28½	28½	28½	+ 1/4
Alta G 6⅜	10425	$27¾	27⅜	27¾	+ 1/4
Alcan	27081	$42½	42	42¼	— 1/4
Algo Cent	250	$20¾	20¾	20¾	
Algoma St	1715	$28⅛	28⅛	28¼	— 1/4
Allarco Dv	500	$38¾	38⅜	38¾	+ 1/2
Alumin 4 pf	100	$16⅛	16⅛	16⅛	
Alum 3rd p	1000	$26⅞	26¾	26¾	— 1/8
Am Bonza	20300	$23¼	21¾	22	— 1/4
Am Larder	5000	38	37½	37½	+ 1½
Am Eagle	6500	296	286	293	— 6
Am Leduc	3500	29	29	29	— 1
Andres W A	1490	$15⅛	15	15⅛	+ 1/8
Andres W B	100	15	15	15	+ 1/2
Ang CT 4½	100	$27½	27½	27½	+ 1/4
Ang CT 290	100	$35½	35½	35½	
Ang D Gld	5525	135	135	135	
Ang U Dev	4900	435	430	430	— 5
Anthes B p	220	$74⅛	74⅛	74⅛	
Aquitaine	5544	$31⅛	30¼	30⅞	— 1/8
Asamera	18950	$17⅝	17½	17¾	— 1/8
Asbestos	7300	$49	43½	47	+3½
Asoc Porc	100	122	122	122	
Atco A	19500	$21¾	21¼	21½	
Atlas Yk	5000	76	75	75	+ 5
Ato Hard A	300	$12⅛	12⅛	12⅛	— 1/8
BC Sugar A	750	$32¼	32	32¼	
BP Can	6372	$24⅝	24⅛	24½	+ 1/4
Banister C	5700	12	11¾	11¾	
Bank BC	455	33	32¼	33	
Bank Mtl	16594	$25½	25⅛	25⅜	— 1/8
Bank N S	12166	$24	23⅝	23⅞	— 1/4
Bankeno	900	265	262	263	— 2
B Con Nat	150	$15¾	15¾	15¾	+ 1/8
Barex	2000	8	8	8	+ 1/2
Barv Expl	5000	135	131	135	+ 4
Baton B	3700	$13⅜	13⅜	13⅜	+ 1/8
Bay Mills	100	$16¼	16¼	16¼	+ 1/4
Becker B p	1300	$7½	7⅜	7½	+ 3/8
Bell Canad	13060	$67⅛	66⅜	66¾	+ 1/2
Bell Apr	26	$66	66	66	
Bell Dpr	100	$67	67	67	+ 1/8
Bell 2.28	250	$33⅛	33¼	33⅛	+ 1/4
Bell 1.80	250	$23¾	23¾	23¾	
Bell 1.96	1605	$28⅛	28	28⅛	+ 1/8
Biltmo A p	150	$6⅛	6⅛	6⅛	+ 1/8
Bl Hawk	2000	23½	23½	23½	— 1/2
Black P A	650	$17¾	17¼	17¾	+ 3/8
Blakwod A	500	$5⅞	5¾	5⅞	
Bonibr	100	$10¾	10¾	10¾	+ 1/4
Bonza O	66375	$6¾	5¾	6⅛	+ 1/8
Bovis Cor	1405	69	69	69	— 1
Bow Valy	5825	$26½	25⅞	26	— 1/2
Brator Res	3000	$12⅛	12	12⅛	+ 1/8
Bramalea	6400	$18¼	18⅛	18¼	— 1/8
Brascan A	79627	$22¾	22⅛	22⅝	
Brscn 8½	500	$27½	27½	27½	
Brenda M	7802	$18½	17⅞	18⅜	+ 5/8
Brdg Tank	100	$7½	7½	7½	+ 1/2
Bright A	100	$17½	17½	17½	— 1/4
Brinco	2200	$8	7⅞	8	
BCFP	12845	$20⅞	20½	20½	
BCFP pr	135	$43½	43½	43½	+ 1/2
BC Pack A	225	$86	86	86	
BC Pack B	135	$80	80	80	— 2
BC Phone	3090	$18⅛	18	18	
BCPh 4½ p	25	$54¼	54¼	54¼	
BCPh 4.84	450	$15¾	15½	15¾	
BCPh 5¾ p	260	$69½	67½	67½	
BCPh 6 pr	23	$72⅞	72⅞	72⅞	
BCPh 6.80	520	$22¼	22	22¼	+ 1/4
BCP 10.16 p	2680	$28	27½	28	+ 3/8
Broul Reef	2100	39	39	39	
Brunswk	5539	$6⅝	6½	6⅝	+ 1/8
Budd Auto	2800	$9⅞	9¾	9⅞	+ 1/8
Budd A w	260	125	125	125	
C					
CC Yachts	200	350	350	350	+ 10
CAE A	2950	$26⅝	26¼	26⅜	+ 3/8
Cad Fey	3420	$13	12⅞	13	
Cad Fey A	2800	$10½	10½	10½	
Cal Pow A	4294	$42½	42⅜	42½	+ 1/4
Cal P 4 p	250	$54	54	54	
Cal P 5 p	25	$67½	67½	67½	
Cal P 7½ p	100	$101½	101½	101½	
Cal P 9.80	150	$110	109⅞	110	+ 1/8
Cal P 9.75	205	$110	110	110	
Cal P 2.36	300	$29	28⅞	28⅞	— 1/8
Calvert	1890	46½	46½	46½	—1½
Camflo	15925	$13	12⅞	13	
C Chib A	300	$6⅞	6⅞	6⅞	
Camp RL	650	$37¾	37½	37½	
Can Cem	1723	$13	12⅞	13	
CCe Cp	100	$16¾	16¾	16¾	— 1/8
CDC pr B	360	$113	112½	113	+ 1/4
Can Malt A	600	$35¼	35⅛	35¼	+ 1/4
C Nor West	2800	$9⅞	9⅞	9⅞	
C Packrs	1000	$24½	24½	24½	
Can Perm	723	$18⅞	18⅞	18⅞	
CS Pete	24800	$6½	5⅞	5⅞	— 1/8
Can Trust A	1428	$26¾	26½	26½	— ½
C Trust 7¼	2200	$21⅜	21⅜	21⅜	+ 1/4
C Tung	890	$25½	25½	25½	
Cdn Arrow	3000	27	27	27	— 1
C Cablesys A	240	$20¾	20¾	20¾	— 1/8
C Cable w	41778	215	202	202	+ 2
Cdn Cel	440	$9⅞	9½	9⅝	— 1/8
CC Man A	5000	$25⅜	25⅛	25⅜	
C Curtis	500	69	69	69	
C Formost	1300	$9	8¾	8¾	— 1/4
CG Invest	300	$21⅜	21⅜	21⅜	
C Hidrogas	3000	470	465	465	
C Homestd	2600	$14⅞	14½	14½	— 1/8
Ct Bk Com	23771	$28¼	27¼	28¼	+ ⅜
CIL	800	$23⅜	22½	22½	— 1/4
CI Powr A	2508	85	85	85	+ 5
C Lencour	5000	15	15	15	— 1/2
CLI Pete	2000	73	73	73	
C Marconi	140	11	11	11	— 1/8
C Merrill	700	$17¾	17¾	17¾	
CNat R	5800	400	395	395	
C Opdental	200	$26½	26½	26½	— 1/4
CP Inve	7887	$29¼	28¾	28¾	— 1/2
CP Ltd	50496	$29¾	29	29½	+ 1/2
C Reserve	3400	$14⅝	14	14⅛	
C Sun Sup O	9873	$16½	11⅜	11⅜	+ 1/4
Cdn Tire	4000	$29	28½	29	+ 1
Cdn Tire A	7065	$29¾	29½	29½	— 1/8
C Utilties	25200	$18¾	18⅝	18⅝	
CU 10¼	4430	$27¾	27¾	27¾	
C Util 9.24	600	$28¼	28	28	— 1/4
Candel Oil	300	$36½	36½	36½	— 1/4
Canrav	1083	183	183	183	— 1
Canron A	400	27	27	27	
Carg	3950	$10⅝	10¼	10½	+ 1/4
Carl OK	12350	$5⅛	5	5⅛	
Carl A p	100	$27¼	27¼	27¼	
Carl B p	300	$32⅝	32⅜	32⅝	+ 1/8
Carma A	1400	$11⅛	11⅛	11⅜	+ 1/4
Carma 8.75	200	$19⅛	19⅛	19⅛	
Cassiar	3600	$10¾	10⅝	10⅝	— 1/8
Celanese	2240	495	490	495	+ 5
Celan 175 p	5400	20	19⅞	20	+ ⅛
Cenex	8271	240	235	235	—10
Ctl Est A	400	$12¼	12¼	12¼	+ 1/4
Ctl Fund A	450	$5½	5½	5½	
Cent Pat	4400	195	191	191	— 1
Centurion	2000	57	7	7	— 1/8
Chmclr	5300	330	320	330	+ 5
Chib Kay	7000	10½	10	10	— ½
Chieftan D	4840	$40½	39¼	39¼	— ¾
Chieftain p	200	$150	150	150	— 5
Chimo	500	131	131	131	
Chrysler	2702	$11¾	11½	11½	— 1/4
CHUM B	750	$11½	11½	11½	+ 1/4
Coch Will	1100	57	57	57	— 1
Cockfield	500	$5¼	5⅛	5¼	
Coin Lake	2000	14½	14½	14½	+ 1
Comb Met	16300	38	35	35	— 3
Cominco	2368	$36⅜	36⅛	36¼	— 1/4
Conduit A	100	$5	5	5	— ½
Coniagas	z100	67	67	67	
Conuco Ltd	x5380	$6½	6¼	6¼	
Con Bath A	12400	$13⅜	13	13¼	— 1/8
Con Bath p	415	$19½	19¼	19½	+ ⅜
Con Fardy	420	330	330	330	— 5
C Durham	2700	155	150	155	+ 5
C Morisn	9500	170	167	167	— 3
Cons Pipe	150	$7¼	7¼	7¼	
Cons Prof	2000	35	35	35	+ 1
C Rambler	4000	226	220	220	—10
C Rexspar	1000	75	75	75	
Con Textile	1600	$5¼	5¼	5¼	
Con Distrb	4350	$12½	12⅜	12⅜	
Cons Gas	14589	$21¼	21	21⅛	+ 1/4
Con Gas B	220	$75⅛	75⅛	75⅛	
Control F	1000	$6¼	6	6¼	+ 1/2
Conwest	2000	$5⅞	5¾	5¾	
Cooper C	600	$8	7¾	8	
Cop Fields	2800	$5¼	5⅛	5⅛	— 1/8
Corbv vt	700	$27	26¾	26¾	— 1/8
Corbv B	200	$26	26	26	
Coseka R	36640	$8¾	8⅜	8¾	+ 1/4
Costain Ltd	200	$11¼	11¼	11¼	
Craigmt	6600	$7	6¾	6¾	+ 1/8
Crain R L	1255	$12⅛	12⅝	12⅝	— ⅜
Crestbrk	27305	$14½	13¾	14½	+ ⅝
Crwn Life	144	$65½	65½	65½	+ 1/2
Crown B¾	100	$21¼	21¼	21¼	
C Zelrba A	1388	22	22	22	
Crush Intl	1230	$11⅞	11⅝	11⅝	— 1/8
Cuvier M	1000	47	47	47	— 1
Cyprus	2660	$15⅛	15⅛	15⅜	
Czar Res	20300	$9	8⅝	8⅝	— 1/8
D to G					
DRG Ltd A	1700	$6⅛	6	6⅛	+ 1/8
Dalmy A	100	$10	10	10	+ 1/4
Daon Dev	9965	$11	10⅞	11	+ 1/4
Daon A	200	$7¼	7¼	7¼	+ 1/8
Daon 8¾ p	2100	$9½	9½	9½	
D Eldona	24467	131	130	130	
Delhi Pac	19500	36½	34	35	+ ½
Denison	18693	$21⅜	21⅛	21¼	— 1/4
Dicknsn	1300	$6⅞	6⅜	6⅞	
Digtech	600	465	460	465	
Discovry	5500	110	108	110	— 3
Doman I	4500	$9	8⅞	8⅞	
Dome Mine	510	$103½	103	103	— 1
Dome Pete	20396	$132	125¾	126	— 5
D Bridge	400	$31⅜	31¼	31¼	— 1/8
D Cifrs A	300	$5⅞	5¾	5⅞	+ ⅛
DExplor	6000	28	28	28	
Dofasco A	2116	$33⅛	33	33	+ 1/4
Dom Store	3480	$18⅝	18¼	18⅝	+ ⅜
D Textile	1600	$14½	14¼	14¼	— 1/8
D Textile p	100	$100	100	100	
Domtar	83100	$25	24⅛	24⅜	— ⅛
Dr McC A	5400	$22	21⅞	22	+ 1/8
Dunraie	10000	38	38	38	
Du Pont	450	$21½	21¼	21½	+ 1/4
Dynamar	23200	173	167	173	+ 4
East Mal	2011	180	178	180	
East Sul A	510	240	240	240	
Estn Prov	200	$8⅛	8⅛	8⅛	+ 1/4
Econ Invp	300	$30½	30½	30½	+ 3/8
Ego Res	10700	360	355	360	+ 5
Elhm A	2125	485	480	480	
Emco	10330	$11⅛	10⅝	11	+ 1/8
Emco w	3050	400	390	390	
Equi Trust	250	435	435	435	
Exquisite	100	330	330	330	+ 20
Extd wt	648	375	375	375	—25
Falcon C	4604	$8⅞	8⅜	8⅞	+ 1/8
Flbrg Nik A	10681	$51¾	48¾	51¾	+ 2½
Fed Ind A	700	$6	6	6	+ 1/8
Fidelity Tr	4600	$6	5½	6	+ ⅜
Fidelty Trp	400	$20½	20½	20½	+ 1
Finning T	350	$30⅞	30⅝	30⅝	+ 1/8
F Cty Tr A	300	$12⅛	12⅛	12⅛	— 1/8
F Cty Tr B	500	$9½	9½	9½	
F Cty Tr C	2500	$8¼	8¼	8¼	+ 1/8
F Mar	4000	78	73	73	— 3
Foodex p	2500	$8	7⅞	8	+ 1/8
Ford Cnda	176	$71	71	71	+ 1
Francana	3400	$10⅝	10½	10⅝	+ 1/8
Fraser A	800	$15½	15½	15½	
G-M Res	500	475	470	470	—15
Gaz Metr	100	$6	6	6	— 1/8
Gen Baker	200	$6½	6½	6½	— 1/8
G Distrb A	210	$9⅝	9⅜	9⅜	— 1/8
G Distrb w	4500	289	285	285	
GMC	491	$67	67	67	
Genstar L	4937	$40¾	40½	40¾	+ ¾
Giant Yk	2300	$11	11	11	— 1/4
Gibraltar	9700	$9¼	8⅝	8¾	— 1/8
Gibe Rlty p	400	$26	26	26	
Goldund M	6600	65	65	65	
Goodyear	140	$20¼	20¼	20¼	— 1/4
Granduc	5500	155	153	155	+ 1
Gt Oil Sds	4856	$10⅛	10⅛	10⅜	+ 1/8
G L Forest	4550	$48¼	48¼	48¼	
GL For w	3100	$15¼	15⅛	15¼	+ ⅛
GN Fin	6000	212	210	212	— 2
Gt W Life	21	$96	96	96	— 6
Gt West S	260	350	330	330	
G Goose A	1100	$9¼	9	9¼	+ 1/4
Greyhnd C	4825	340	330	330	— 5
Greyhnd	1410	$20	19¾	20	+ ¼
Guard Cap	910	$8	7½	8	+ ½
Gulf Can	9886	$48¼	48	48	— 1/4
Gulfstrem	32550	61	60	61	+ 2
		H to L			
HCI Hldg	5600	$13⅛	12⅝	13⅛	+ ½
Halifax D	100	285	285	285	
H Group A	1700	420	400	420	+ 5
Hard Crp A	1000	345	345	345	
Harlequin	2575	$15½	15⅜	15⅜	— ⅛
Harris J A	400	$6⅞	6⅞	6⅞	— 1/8
H Wood	1232	131	131	131	+ 1
Hatleigh A	1240	$6½	6½	6½	
Hatleigh B	760	$6½	6½	6½	
Hawker A	2701	$10¼	10⅛	10⅜	
Hayes D	1700	$12¼	12¼	12½	— ¼
Hedway A	10000	$5	5	5	
Highmont	12851	$5⅝	5⅝	5½	
Holinger A	100	$42	42	42	
Home A	2910	$54¼	53¾	54⅛	+ ⅜
Home B	5000	$52¼	52¼	52¼	
Howdn DH	200	$12½	12¼	12½	
Hud Bay	1281	$22¼	22½	22½	
HBC pr	2991	$23½	23¼	23¼	
HB Oil Gas	2326	$62½	61½	61½	— ½
Husky Oil	6919	$53	51⅝	52	+ ½
Husky E w	500	$30½	30½	30½	
Hydra Ex	2600	45	44	44½	
IAC	11899	$17½	17⅛	17½	
ITL Ind	6350	425	400	415	+25
ITL Ind pr	250	$25	25	25	+ 3
IU Intl	44345	$13¾	13½	13¾	+ ¼
IU Intl A	250	$38	38	38	
Imasco	745	$39¼	38½	39¼	— ¼
Imasco A p	400	400	400	400	+10
Imp Gen	300	$19½	19½	19½	+ 1
Imp Oil A	47418	$28⅞	28⅛	28⅞	+ ⅜
Inco	44143	$23½	23⅛	23½	+ ¼
Indal	1400	$14¼	14½	14¾	+ ¼
Industmin	1200	$19¾	19¼	19¾	— ¼
Inglis	z101	$13¾	13	13	
Inland Gas	1650	$12¼	12	12¼	+ ⅛
Inter-City	65910	$9⅜	9¼	9⅜	
Inter C B w	700	$6⅜	6⅛	6⅜	
Int Div	200	265	265	265	
Intrmetco	5250	$15	14¾	15	+ ¼
IBM	66	$365	365	365	—
Int Mogul	z13	$5½	5⅜	5⅜	
Int Pipe A	3935	$18	17¾	17⅞	
Ipsco	1899	$20½	20⅜	20⅜	
Inv Grp A	140	$12¾	12¾	12¾	+ ¼
Inv Grp Sp	800	$21	21	21	
Irwin T A	2425	415	400	415	
Island Tel	260	$16⅜	15⅞	16⅜	+ ⅜
I SO	3000	250	246	246	
Ivaco A	400	$14¾	14¼	14¾	
Ivaco 8.85	200	$52⅞	52⅞	52⅞	
Jannock	2512	$22⅜	22¼	22½	+ ¼
Jannock 8	z18	$14¾	14¼	14¾	
Jannock w	1700	$12½	12½	12½	
Jorex Ltd	5600	37	37	37	
Joutel	10700	73	70	71	— 2
Kaiser Re	23020	$19⅛	18⅞	19⅛	+ ⅛
Kam Kotia	2800	420	420	420	— 5
Kaps Tran	10900	170	165	165	— 2
Kelly D A	275	$7¾	7⅜	7¾	
Kelsey H	300	$27¼	27	27	
Kerr A A	7575	$10⅞	10¾	10⅞	
K Anacon	3200	25	25	25	+ 1
La Luz	400	$7¼	7	7¼	+ ¼
Labatt A	1500	$20¾	20½	20¾	+ ⅛
Labatt A p	400	$20¾	20½	20¾	+ ¼
Lacana	3000	$6	5⅞	5⅞	— ⅛
Lacana w	100	390	390	390	+ 10
Laidlaw A	1100	$11½	11½	11½	+ ⅛
Lont Cem	1900	$6	5⅞	5⅞	+ ⅛
L Shore	z10	295	295	295	
Lambd M	1000	170	169	169	
Lasiftr Km	2000	75	75	75	— 5
Laurasia	2500	29½	29	29½	+ 1½
Lau F 2.00	165	$38	38	38	+ ½
Lau Fin p	8194	$14½	14⅜	14½	
Lava Cap	4200	100	95	100	+ 5
Leigh Inst	7280	$10⅜	9¾	10⅛	— ⅛
Levy Apr	250	$6¼	6¼	6¼	
Liberian	240	$8½	8½	8½	+ ¼
LL Lac	5049	325	300	315	+15
Lob Co A	250	445	445	445	—10
Lob Ltd Ap	500	$18¼	18	18¼	
Lochiel	8100	400	385	385	— 5
Loeb M	100	$9¼	9¼	9¼	— ¼
Lvtton M	1000	31½	31½	31½	— ½
		M to O			
MDS Helth	1100	$10	10	10	
MICC	220	$10⅜	10⅜	10⅜	
MICC A	100	$26½	26½	26½	
MICC 8⅜	2200	$25½	25½	25½	
MicC 8p	1200	$26	25⅞	26	+ ⅛
MPC Inv	100	$7	7	7	
Maclarn A	20500	$18	18	18	
Maclarn B	z2	$18	18	18	
Mclan H A	1600	$22	21¾	22	
MB Ltd	38000	$22⅞	22⅝	22⅞	+ ⅛
Madeline	2000	165	162	162	+ 1
Madsen	2100	82	82	82	
Magna B	200	$14	14	14	+ ¼
Magnason	500	305	305	305	+ 5
Magnetics	7400	175	170	170	+ 4
Maislin t	3100	$5⅜	5⅜	5⅜	— ⅛
Maistc Wil	4100	355	350	355	+ 5
Malartic	3600	70	70	70	— 1
Maritime	505	$25¼	25¼	25¼	
Mar T 860	283	$10¼	10¼	10¼	
Mar T 940	485	$10⅞	10⅜	10⅞	+ ⅛
Mar T 765	500	$10⅜	10¼	10⅜	+ ⅛
Markel F	500	$7	7	7	
Mark Spnc	3930	$8	8	8	
Mass Fer	11076	$13⅛	13½	13⅜	— ¼
Mas F A	510	$20⅜	20¼	20¼	— ⅛
Mas F B	660	$20⅜	19⅞	19⅞	— ½
Mc Adam	1000	38	38	38	— 2
Mc Intyre	8220	$44½	43	44½	+ 1½
McLaghln	4456	$13¼	12½	13¼	+ ¾
McLghl w	2500	$7⅜	7	7¼	+ ¼
Melcor	400	$13¾	13¾	13¾	— ¼
Mentor	3500	320	320	320	— 5
Mercantil	2030	$15⅛	15⅛	15⅛	+ ⅛
Merland E	32350	$10⅞	10½	10½	+ ⅛
Midcon	1000	175	175	175	+ 2
Mimi Res	3800	215	212	215	
Moffat A	600	$11	11	11	
Molson A	2600	$25½	24⅝	25½	+ ¾
Molson B	700	$23¾	23¼	23¾	+ ½
Monenco A	800	$12¾	12½	12¾	+ ¼
Mtl Trust	550	$20½	20⅜	20½	— ⅛
Moore	9200	$39½	39⅛	39¼	+ ⅛
Multi Acc	100	$8	8	8	
Murphy	4300	$16½	16¼	16¼	
N B Cook	2450	250	250	250	+20
NBU Mine	18400	212	208	208	— 2
NBU Miner	41042	7	6½	6½	— ½
Nat Drug	1825	12½	12½	12½	+ ⅛
Nat Pete	59300	107	95	96	— 5
Nat Sea A	1360	$20¼	20¼	20¼	
Nat Trust	1328	$22⅞	22⅝	22⅞	+ ¼
Nemco	15900	295	291	291	— 5
Neomar	11056	185	181	185	+ 4
NB Tel	704	$23	22¾	23	+ ¼
NB Tel 1.85	292	$21½	21½	21½	— ½
N Keiore	2750	15	15	15	— 1
N Prov Id D	6000	45	45	45	
N Que Ragl	7700	225	222	225	
N York Oil	65375	325	291	315	+19
Nfld Te 975	100	$22½	22½	22½	
Nfld Te 885	900	$22½	22	22	+ ½
Newnor	3000	9	8	9	— 1
Nick Rim	2000	20	19	19	— 2
Noble M	3300	125	122	125	+ 1
Noma A	300	$10	10	10	— ⅛
Noranda A	10062	$44½	43¾	44½	+ ⅝
Norbaska	5200	48	48	48	
Norcen	58694	$21⅜	20⅞	20⅞	— ⅛
Norcn 150	800	$32½	32¼	32½	+ ¼
Norlex	2500	12	12	12	+ ½
Normick P	200	$7⅜	7⅜	7⅜	
NC Oils	7700	$14	13¾	13⅞	+ ⅛
Nor Tel	6824	$48½	48⅛	48½	+ ¼
N Tecm B w	5000	$27⅛	26⅞	27⅛	+ ⅛
Northgat	1075	$6¾	6¾	6¾	— ⅛
Northld	62500	24	22	22	— 1½
Nowsco W	z75	$29½	29½	29½	
Nu-Wst A	8325	$16	15¾	16	
Nu-Wst B p	1300	$19½	19½	19½	
Numac	27551	$33	32⅛	32½	
OPI A	225	$24¼	24¼	24¼	
Oakwood P	21000	$7	6¾	6⅞	— ⅛
Obrien	15675	163	160	161	+ 1
Ocelot A	1700	$15¾	15⅜	15¾	+ ½
Ocelot B	33935	$15⅝	15⅜	15⅜	
Onaping	93200	117	113	114	+ 1
Oshawa A	7100	$8¾	8½	8⅝	— 1/8
Osisko	30500	32	29	32	+3½
		P to S			
Pac Coper	3500	190	180	180	— 5
Pac Nth G	2200	$5¼	5¼	5¼	
Page Pet	44701	$13¼	12⅝	12⅞	+ ¼
Page Pet 7	3190	$18¾	18⅛	18⅝	+ ⅜
Pamour A	1900	$6⅜	6¼	6⅜	
Pancana I	5700	145	144	145	+ 4
PanCan P	2160	$50½	49¾	50	+ ⅝
Paulin A	100	$5	5	5	
Peerless	100	$6	6	6	— ⅛
Pembina	8700	$9⅝

Victoria Times

Prevue

Week Commencing April 7, 1979

INDEX:

2 Soap Operas
3 Payoff Puzzle, TV Mail
4 TV Programs
8 Cable 10
10 Midband
11 Radio, Calendar
12 Homes, Collectibles
13 Book Reviews

SPOTLIGHT ON SPORTS

SATURDAY
11:15 a.m.
(5) Baseball: Regional coverage of Milwaukee Brewers at New York Yankees; Philadelphia Phillies at St. Louis Cardinals.
12:00 noon
(2)(6) Sportsweekend: (Premiere) Ernie Afaganis hosts a comprehensive program of sports events and results from around the world; today's highlights include coverage of the Canadian Ski Championships from Quebec, the World Cup Freestyle Skiing Final from British Columbia and the Grand National Steeplechase from highlighted.
3:00
(7) Masters Tournament Special: Alistair Cooke narrates the story of the Masters Golf Tournament, the golf course and the two men who created both.
3:30
(4) Professional Bowlers Tour: Live coverage of the $125,000 BPAA U.S. Open from the Bradley Bowl in Windsor Locks, Conmecticut.
(8) Wide World Of Sports: Scheduled events include the Labatt Trappers' Festival from The Pas, Manitoba.
5:00
(2)(6) NHL Hockey: Buffalo Sabres at Toronto Maple Leafs
7:30
(11) NASL Soccer: California Surf vs. Seattle Sounders
1:30 (a.m.)
(7) WCT Tennis: "$320,000 Challenge Cup"

SUNDAY
12:45 p.m.
(7) Auto Racing: Live coverage of the U.S. Grand Prix West, a Formula 1 auto race through the streets of Long Beach, California.
1:00
(4) International Championship Boxing: Live coverage of the World Bantamweight Championship bout between Jorge Lujan and Cleo Garcia from Las Vegas, Nevada.
1:30
(5) Golf: "Colgate-Dinah Shore Winner's Circle" Coverage of the final round in this LPGA tournament from Mission Hills Country Club in Palm Springs, California.
3:30
(4) Wide World Of Sports: Live coverage of the Rebel "500" stock car race from Darlington, So. Carolina; Part 2 of the Oriental world of Self Defense from Madison Square Garden.
(7) NBA Basketball: Live coverage of either the Denver Nuggets at the Philadelphia 76ers; Kansas City Kings at Indiana Pacers; or New Jersey Nets at Boston Celtics, depending upon the playoff possibilities.
5:30
(9) Soccer Made In Germany
7:00
(11) NHL Game Of The Week: Philadelphia Flyers at St. Louis Blues

MONDAY
11:00 p.m.
(13) Sports Page: The opening of the Exhibition Park Race Track is profiled.

TUESDAY
5:00 p.m.
(2)(6) NHL Hockey: Two teams (to be determined) participate in the first game of the Stanley Cup Elimination Round.

THURSDAY
5:00 p.m.
(2)(6) NHL Hockey: Two teams (to be determined) participate in the second game of the Stanley Cup Elimination Round.

FRIDAY
2:30 p.m.
(2)(6) Baseball: Kansas City Royals at Toronto Blue Jays
11:30
(7) Golf: Highlights of the day's activity in the Masters Tournament from Augusta National Golf Club in Georgia.
11:40
(7) NBA Basketball: Live coverage of the first round of the NBA playoffs.

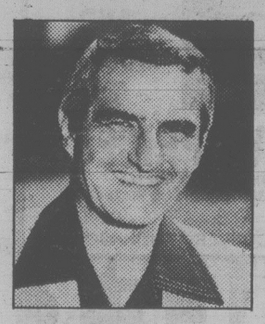

Ernie Afaganis

CBC Sports New Show

Ernie Afaganis, whose easy-going, informative delivery on CBC's Olympics and Commonwealth Games television coverage brought acclaim from viewers, will be the host on Sportsweekend, the new three-hour weekly sports presentation, beginning Saturday, April 7, at noon, live on the full CBC Television network.

Sportsweekend will feature several outstanding amateur and professional Canadian and international, championship sporting events each week, and throughout the program.

Afaganis will also update viewers on results of other sports events held around the world.

On Monday, April 9, one of five movies will enter film history as Best Picture of the Year, when the ABC Television Network presents a live telecast of the 51st Annual Academy Awards at 7 p.m. on Channels 2 and 4. The nominated movies are (top, l to r): Heaven Can Wait (James Mason (l) and Warren Beatty); Midnight Express (Mike Killin (l) and Brad Davis); An Unmarried Woman (Alan Bates and Jill Clayburgh); (bottom, l and r) Coming Home (Jane Fonda and Jon Voight), and The Deer Hunter (l. to r., Christopher Walken, Robert DeNiro, Chuck Aspegren, John Savage and John Cazale).

Deer Hunter, Heaven Can Wait Lead Movies List

Academy Awards Monday

The Deer Hunter, a searing drama about the Vietnam war, and Heaven Can Wait, a lighthearted comedy of a man given a second chance in life, head the list of contenders with nine nominations each for the 51st Annual Academy Awards, which will be presented live, Monday, April 9, on ABC.

Coming Home, another drama dealing with the Vietnam experience, was nominated in eight categories, including nominations in the four acting categories for the film's stars, Jane Fonda, Jon Voight, Penelope Milford and Bruce Dern. Other top nominated films were Midnight Express with six, Woody Allen's Interiors with five and Days of Heaven, Same Time, Next Year and The Wiz with four each.

In an Academy Awards rarity, Warren Beatty was nominated in four separate categories.

Two of Hollywood's most famous personalities, Sir Laurence Olivier and Ingrid Bergman, received nominations for Best Actor and Best Actress.

Jack Haley Jr. will produce the 51st Annual Academy Awards presentation which will be directed by Marty Pasetta. Johnny Carson will serve as the sole master of ceremonies for the Academy Awards show.

The list of nominations for the major categories in the 51st Annual Academy Awards follows:

Best Actor: Warren Beatty in Heaven Can Wait, Gary Busey in The Buddy Holly Story, Robert De Niro in The Deer Hunter, Laurence Olivier in The Boys From Brazil and Jon Voight in Coming Home.

Best Supporting Actor: Bruce Dern in Coming Home, Richard Farnsworth in Comes a Horseman, John Hurt in Midnight Express, Christopher Walken in The Deer Hunter and Jack Warden in Heaven Can Wait.

Best Actress: Ingrid Bergman in Autumn Sonata, Elle.. Burstyn in Same Time Next Year, Jill Clayburgh in Ar Unmarried Woman, Jane Fonda in Coming Home and Geraldine Page in Interiors.

Best Supporting Actress: Dyan Cannon in Heaven Can Wait, Penelope Milford in Coming Home, Maggie Smith in California Suite, Maureen Stapleton in Interiors and Meryl Streep in The Deer Hunter.

Best Picture: Coming Home, The Deer Hunter, Heaven Can Wait, Midnight Express and An Unmarried Woman.

—PAYOFF PUZZLE—

Correct Answers to Last Week's Puzzle

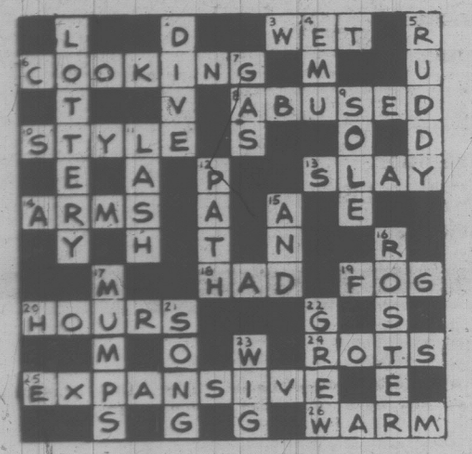

CLUES ACROSS

3. WET not set. For an organized outdoor event (motor race) there can hardly fail to be certain conditions set, and there "may, of course," be WET conditions.
6. COOKING not looking. She wants them to COOK with, not to look at. In any case, it should be a question of thorougly **good** — rather than good looking things.
8. ABUSED not amused. The latter part of the clue has some air of seeking to explain uncalled-for behavior; in this respect, ABUSED is more apt than amused.
10. STYLE not stole. Fashion is broadly a matter of STYLE and there seems no particular reason to single out a stole.
13. SLAY not play. Professional players are much too well known and common for there to be any point in the clue's assurance that such people **really do exist.** "There are, of course," professional SLAYers.
14. ARMS not arts. It is in ARMS, rather, that advanced societies are all that much more sophisticated. In the arts, there is a considerable element of primitivism anyway.
18. HAD not hid. It would be the case that the girl's talent lay unseen, rather than that she actually **hid** it.
19. FOG not bog or dog. Thick FOG could well deter him in an uncompromising sense. A bog is the sort of area he can cope with, or avoid. Similarly, an ordinary dog hardly imposes on him an abnormal and serious deterrent.
20. HOURS not tours. "HOURS" links up better with the clue's hint that "regular ones" are an understood thing **in general favor** (though they don't suit everyone).
25. EXPANSIVE not expensive. "Scale" is primarily a matter of size (eg., EXPANSIVE). Also, since expensive is close akin in meaning to "extravagant," the clue's phrase "sometimes apt to **seem extravagant**" tends to be an understatement for expensive.
26. WARM not wary. Since it is a pity that a speech should be extremely wary in its terms in the first place, the clue's talk of lack of spontaneity has more point for WARM.

CLUES DOWN

1. LOTTERY not pottery. The clue applies more naturally to that which a man (in a general sense) might have occasion to want to try to organize — but, in many cases, would be "a bit hazy" as to how to tackle it. The idea of running a pottery would simply be beyond a man, or not arise.
5. RUDDY not muddy. "Tint" is a question of **coloration** (RUDDY). In any case, muddy waters are far too common for the consideration of "causes," in "certain" cases, to be apt.
12. PATH not bath. In the case of a trodden PATH across a meadow, say, the absence of grass can betoken frequent use. In a bath, one may doubt if there are signs of "frequent use" (as distinct from, say, recent use, or neglect).
15. AND not add. 2+2=4 means that two AND two are four. "Plus" means "with the addition of," not just "add."
16. ROSTER not poster. The suggestion that the names may be spelt **wrong,** favors ROSTER, since a poster is normally a professional job. There is less call to consider a poster as something with **names** on, anyway (which, in essence, is what a ROSTER is).
17. MUMPS not jumps. Having the jumps is merely a touch condition, such as can be regarded as a bad mood — not really an excuse for a bad mood. MUMPS is more reasonable.

Soap Opera Scene

Beradino's Baseball Fever

By JOHN GOUDAS

It isn't a rash or an allergy, but what General Hospital's John Beradino (he's Dr. Steve Hardy) has this time of year is baseballitis . . . a malady which strikes such stars as Frank Sinatra, Don Rickles, Jonathan Winters, and Johnny Carson.

Beradino, who has played Dr. Hardy for the last 16 years, is a former outfielder with the St. Louis Browns, and was a World Series winner with the Cleveland Indians in 1948.

With the baseball season just underway, Beradino is feeling the old itch. So while the stars in Hollywood hang around Los Angeles Dodger manager, Tom Lasorda, Beradino and his two sons are out on the field mingling with the players.

It turns out, though, that John did begin at age 7 as an actor, doing extra bits for the old Our Gang comedies.

"That's what got my mother started on the idea that perhaps I could become another Jackie Coogan," said Beradino. "So my parents invested $10,000 in a movie that some Italian producer had gotten them interested in, but the picture was never finished. They lost the money, and that was the end of my movie career as a kid, in 1927."

Beradino's father wanted him to become a professional baseball player like some of the popular Italians of that time. Luckily, for General Hospital fans, he managed to make the most of both careers.

In John's mind, Dr. Hardy is part of the hub on General Hospital — the rest of the nucleus being composed of Audrey Hardy, Jessie Brewer, Lee Baldwin and Dr. Taylor. When that hub is being neglected for the spokes — storylines of the baddies — the show falls apart.

This past year found new producer Gloria Monty greasing the hub again, and providing new spokes, new stories, and new characters.

"I think we're a family now," says Beradino. "And our good ratings tell us so."

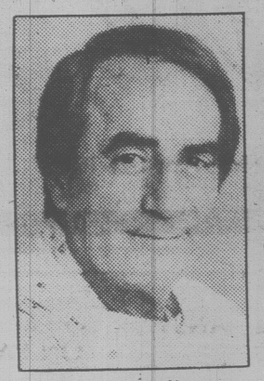

John Beradino

Sherry Mathis

Concerning pro stars breaking into the entertainment business, Beradino recalls a different world back in the early '50s.

"In my day, athletes were frowned upon by the acting profession," said Beradino. "Maybe once in a while a movie was made about Babe Ruth or Lou Gehrig, and that was it."

As for performers, Beradino is about the first former professinal athlete to make it big.

"Okay, if you want to use the word "big" as an actor," said Beradino, "but I starved a lot. I had a tough time getting started, and my baseball career was more of a hindrance than any kind of help."

So if you want to find John Beradino off camera this spring, the best place to look is Dodger Stadium.

CHANNEL CHATTER. Real Love is in the air on Search for Tomorrow. Sherry Mathis, who plays Liza Kaslow, and Jerry Lanning, who is currently seen as Nick D'Antoni, have announced their plans to wed in June or July. They were introduced by Rock Hudson, who co-starred with Sherry in Camelot. Incidentally, Jerry's Nick is the guy who seems to pose a threat to Liza and Travis' relationship.

It was like old home week when Julie Montgomery returned to her role of Samantha Vernon on One Life to Live recently. Julie had left the show last October to devote full time to her college studies which she has since completed. Welcome back, Julie.

If Cliff's face looks familiar to viewers of Guiding Light, it's because actor Richard Council was last seen as Michael Blake in Love of Life. Fans will recall that Blake was killed off in Love of Life.

Megan Bagot (Laine Adamson in Search for Tomorrow) is currently in rehearsal for an off-Broadway production of the British play Vampire, scheduled to open in late April.

Veteran character actor Louis Edmonds has been cast as Langley Wallingford in All My Children. Langley is a con man who is about to skin one of the prominent citizens of Pine Valley.

Distinguished stage actor Philip Bosco will be prominently featured in the storyline concerning the Holly-Roger rape case on Guiding Light. Bosco plays D.A. Clarence Bailey and he'll add an air of judicious authority to the proceedings.

PLOT PORTENTS. Amanda is certain she's lost Greg to his career on Days of Our Lives, and she's at loose ends. Thanks to Mickey's generosity, Mike and Margo will have that house, and Mike will take a night job at the garage. Crafty Stephanie knows that Bob Anderson can be easily manipulated and appears to have outwitted everybody over security checks at Anderson Manufacturing. And that test blowup between Chris and Mary may be for keeps.

Spring has sprung on The Young and the Restless. And the ever optimistic Lorie believes that a man could turn venomous Vanessa into a human being. While, finally, there's hope for good old Liz. Stuart is coming around, realizing he made a mistake with Jill. Even Derek seems content with Kay, and may have to save her from crafty Suzanne. Also Casey's bitterness towards her father Nick appears to have softened.

Maeve is concerned over Patrick's new romantic involvement on Ryan's Hope. Johnny's commodity speculation fluctuates and little John inadvertently helps Rae's romantic plans. Mary and Siobhan continue to argue, putting Jack in the middle.

FRAMING IS OUR ONLY BUSINESS
NEEDLEWORK A SPECIALTY
Taplin Art & Frames
592-7115
2002 Oak Bay Ave.
(at Foul Bay Rd.)

TV RENTALS
20" BLACK and WHITE SETS
SPECIAL OFFER FOR PENSIONERS
Includes: ● Built-in AM radio ● Pick-up, delivery ● Sales tax ● Service and parts.
TOTAL COST: $44.10 for 6-month term
Rental Rates are available on yearly terms also (Delivery extra on short-term rentals) We have student rates too.
Prompt Service on Drop-In TV Repairs!
TELEVISION SERVICE CENTRE
1014 COOK ST. 383-6083

TOP QUALITY
MECHANICAL WORK AND SERVICE

ALL MAKES AND MODELS AT
COMPETITIVE PRICES
OUR STAFF IS WELL QUALIFIED TO REPAIR YOUR CAR REGARDLESS OF ITS MAKE, WITH GUARANTEED PARTS AND WORKMANSHIP.
382-9121 DL 572A
1010 YATES ST., VANCOUVER AT JOHNSON 2-17
PLIMLEY

TV MAILBAG

The controversy surrounding Paul Garrett's apparent parentage continues. For those of you who haven't been following the scenario, this is in reference to Centennial, which was recently produced on NBC. The question remains: was Garret related to Pasquinel, and if so, how? Following is a typical response received, and another which may finally clear up the issue.

NAY SAYERS — Paul Garret (David Janssen) was not a direct descendant of Pasquinel (Robert Conrad). Garett's family came into the picture later, and they were good friends of Lucinda and Levi, (Pasquinel's daughter and son-in-law). I hope this answers your question. — Barbara McCuin, Middletown Springs, Vt.

YEA SAYERS — Page 832 in the book Centennial shows a geneology chart and give the following information: Paul Garret's mother is the daughter of Paul Mercy and Nancy Lloyd. Paul Mercy is the son of Pasquinel Mercy and Laura Skimmerhorn. Pasquinell Mercy is the son of Maxwell Mercy and Lisette Pasquinel who was Pasquinel's (the original) St. Louis daughter. — Bob Boyle, Sussex, N.J.

Obviously, the TV version skipped several generations and explanations along the way that were perfectly clear in the Michener novel. The conclusion seems to be that TV viewers should spend more time reading.

CLONED — I have written before but received no answer. Let me try again. Are they planning to bring back the movie Clone Master, and who was the star of that show? — C.P., Gulfport, Miss.

Art Hindle was the star of that NBC made-for-TV movie. It is not on any current network schedule, and nothing new is planned for the project. I'm afraid that often when it comes to this column the promise "ask and ye shall receive" does not always work. There are just too many letters.

AMAZING GRACE — Some time ago on "Little House on the Prairie" Laura and her father found a baby girl in the mountains. Laura named her Grace. They found the parents who took her back with them. Now the Ingalls family has an older baby named Grace. Where did they get her? — Mrs. E. Lehmann, Los Angeles, Calif.

They got her in a much more typical fashion than finding her in the woods. Mrs. Ingalls gave birth to Grace at the end of last season.

WEST WIND — Will you settle an argument between myself and my husband? Will you please let it be known that Mae West did not have the leading part nor any part in the movie "Gone With the Wind." — Mrs. John C. Hammonder, Lake Placid, Fla.

Sure. Let it be known now and forever more that Mae West did not have the leading part nor any part in the film "Gone With the Wind."

NAME THAT NAME — Can you tell me why Paul Michael Glaser uses two first names? Wouldn't one or the other be easier and less pretentious sounding? — Karen Vogel, Butte, Mont.

One or the other would definitely be easier, but it is not pretention that causes Glaser to double up on the first names. He started in the theatre as Paul Glaser, but when rejoined the Screen Actors Guild, there was already an actor by that name. Thus he added the middle name.

MICHAEL LEARNED — I understand Michael Learned is bowing out as Olivia in "The Waltons" when the current season ends. Does this mean the end of the series? — G. F. Victoria, B.C.

Michael Learned decided not to renew her contract for the award-winning weekly series and will depart for what she says is a long, well deserved rest. Executive Producer Earl Hammer said no decision has been made on whether the series will continue next season. If a decision is made to proceed with an eighth season, Hamner indicated the dramatic series will most likely shift away from its focus on various members of the Walton family to the life and events of the many inhabitants in and around Walton's Mountain.

BOY OH BRUCE — Can you tell me where to write Bruce Boxleitner of "How the West Was Won?" I love the show, only I wish it would go back to the serialized format of last year. — Trish Dooble, Medina, N.D.

Several viewers have written with the same complaint, but the producers are sticking to their guns on the new format, at least for this season. You can write them and Boxleitner in care of the show, MGM, Culver City, CA. 90203.

Questions of general interest should be sent to: DIALOGUE, Pepper O'Brien, NEA, 220 Park Ave., New York N.Y., U.S.A., 10017.

Looking At Stars

Robert MacNeil says nobody ever told me why he was chosen as the narrator of Mobil's "fourth network" presentation of "Edward the King".

Somebody told us, though. There had been a long list of candidates, who never even knew their names were floating around. Among them was **David Langton** the elegant Richard Bellamy of "Upstairs, Downstairs", also set in the Edwardian Era. "And, of course, he would have been suitable," said our informant who added that MacNeil is even more so because he is a reporter by profession.

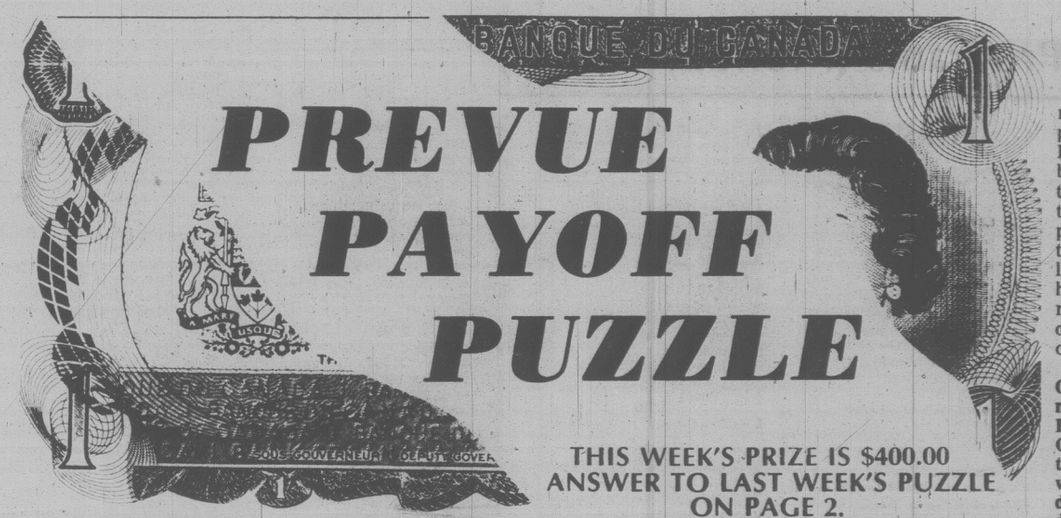

THIS WEEK'S PRIZE IS $400.00
ANSWER TO LAST WEEK'S PUZZLE ON PAGE 2.

PREVUE PAYOFF PUZZLE is the intriguing word puzzle game the whole family will enjoy and have an opportunity to win a big cash award every week! THIS CROSSWORD is not a draw. It tests your knowledge of words and pays off for EVERY correct solution. All you have to do is complete each of the words in a criss-cross format. Clues are provided . . . even a work list which has all the correct answers, plus some you'll have to eliminate. But there are no trick words or guessing . . . careful thought will make you a winner! So start and play today!

PLEASE NOTE: EACH ENTRY MUST BE IN A SEPARATE ENVELOPE

CONTEST RULES

1. Solve the Prevue Payoff Puzzle by filling in the missing letters to make the words that you think best fit the clues. To do this read each clue carefully.

2. Check the word list. It has all the correct answers plus some you will have to eliminate.

3. You need not be a subscriber to this newspaper in order to enter. You may submit as many entries as you wish on the entry blank printed in this newspaper or exact-sized, clear, hand-drawn facsimiles of the printed entry blank. NO MECHANICALLY PRODUCED, PRINTED, MIMEOGRAPHED, etc. copies of the entry blank will be accepted. Each entry must contain the contestant's name, address and phone number or it will not be accepted.

4. Anyone is eligible to enter this contest except employees (and members of their families) of Victoria Press Ltd.

5. All entries MUST be mailed and bear a postmark. The paper is not responsible for entries lost or delayed in the mail. Entries for each week's contest not received for judging by 12 noon the following Wednesday are not eligible.

6. To qualify you must write your answer to one of the clues on the outside of the envelope. See coupon for instructions.

7. Prevue will award the current prize to the contestant who sends in an all correct solution. If more than one all correct solution is received the prize money will be shared equally. If no all correct solution is received, $50 will be added to the following week's prize.

8. There is only one correct solution to each puzzle and only the correct answer can win. The decision of the judges is final and all contestants agree to abide by the judges decision. All entries become the property of Prevue. Only one prize will be awarded to a family unit.

9. Everyone has the same opportunity to win for EVERY QUALIFIED ENTRY WILL BE CHECKED and the winner announced. No claiming is necessary.

10. Entries must be mailed to Prevue Payoff Puzzle, Victoria Press Ltd., Box 300, Victoria, B.C. V8W 2N4. One entry per envelope.

11. Prevue reserves the right to correct any typographical errors which may appear during the puzzle game.

12. Puzzle clues may be abbreviated and such words as AN, THE and A omitted.

CLUES ACROSS

2. There are habits one would do well to — before they take too strong a hold.
6. A kitchen applianee.
7. Hallway.
8. A person who's a good judge of animals will like the look of a fine —.
9. Even if of brief duration, can help a man who's penniless and depressed.
12. Falls into decay.
13. The hero of an adventure story might come across a wild — in the jungle.
14. It may be apparent that one needs to be — to do certain jobs!
16. To — the role of Hamlet would be the natural thing for many an actor to do.
17. Perceive visually.
22. A certain charitable institution might need a new — badly.
23. Stir up and fuel a fire.

CLUES DOWN

1. Wanting to attract attention, girls may seek to be as — as possible.
2. Ready money.
3. In which a man may well have an ugly look.
4. There are ways of making people — .
5. A — mind is often an impressively agile one.
10. A gardener hasn't time to bother too much about a little — .
11. An unimpressive looking old — might serve a man's purpose well enough.
15. Can be imagined being disgracefully neglected.
18. One may visualize a — as a pretty, sharp-eyed little thing.
19. When men are riding through the — , visibility isn't all it might be.
20. Bashful or demure.
21. A man with — ideas should not think himself too clever.

WORD LIST

BEARD
BEARS
BITTER
BOA
BOY
BUD
CAFE
CASH
CLAMOROUS
COY
CURB
CURE
DAFT
DECEPTIVE
DEFT
DUSK
DUST
FEW
FITTER
GLAMOROUS
JOB
JOY
LIVE
LOVE
MATRON
MINK
MINX
MIXER
MUD
NEW
PASSAGE
PATRON
RAGE
RAGS
RECEPTIVE
ROTS
SAFE
SEE
STEED
STEER
STOKE
TITTER

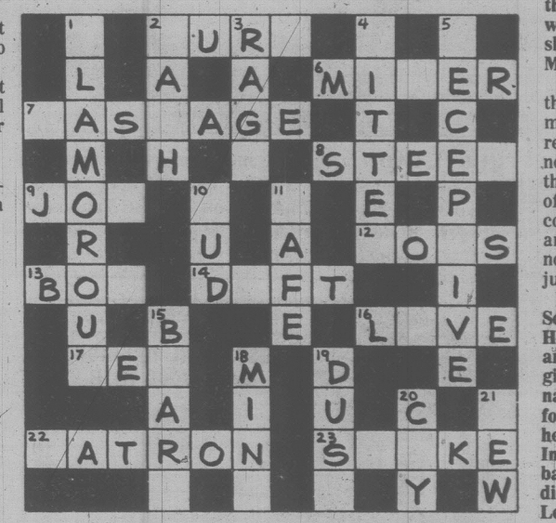

MAIL TO

PREVUE PAYOFF PUZZLE
VICTORIA PRESS LTD.
BOX 300,
VICTORIA, B.C.
V8W 2N4

IMPORTANT
TO QUALIFY WRITE YOUR
Answer to "22 ACROSS"
ON THE OUTSIDE OF YOUR ENVELOPE

NAME .....

ADDRESS .....

PHONE .....

No registered letters or letters without the required 14 cents postage will be accepted for judging in this contest.

DAYTIME TV Programs (Monday-Friday)

MORNING

5:30
11 News

5:50
12 PTL Club

6:00
4 Viewpoint On The News (Mon)
4 Sealab II (Tue)
4 P.M. Northwest (Wed-Fri)
6 8 University Of The Air
7 Eye On The Northwest (Mon)
7 Dialogue (Tue, Fri)
7 Christopher Closeup (Wed)
7 Human Dimension (Thu)
11 700 Club

6:05
5 With This Ring (Mon)
5 Signs Of Life (Tue, Thu)
5 Davey And Goliath (Wed)
5 Sacred Heart (Fri)

6:20
5 Down To Earth

6:25
5 KING 5 Presents (Mon)
5 Gardening With Ed Hume (Tue)
5 How Come? (Wed)
5 Great American Game (Thu)
9 It's About Time (Fri)

6:30
4 Not For Women Only
4 Daybreak
7 Captain Kangaroo
8 Romper Room

6:50
12 News

6:55
5 Shape Up With Sparling

7:00
4 Good Morning America
5 Today
6 8 Canada A.M.
11 Porky Pig And Friends
12 Monday Morning (Mon)
12 Tuesday Morning (Tue)
12 Wednesday Morning (Wed)
12 Thursday Morning (Thu)
12 Friday Morning (Fri)
13 Sports Page

7:25
5 News

7:30
5 Today
7 Abbott And Costello
11 Hanna Barbera Cartoons

8:00
7 Monday Morning (Mon)
7 Tuesday Morning (Tue)
7 Wednesday Morning (Wed)
7 Thursday Morning (Thu)
7 Friday Morning (Fri)
11 Little Rascals
12 Frisky Frolics
13 Spiderman

8:25
5 News

8:30
5 Today
11 New Zoo Revue
13 Cartoons

9:00
2 It's Happening
3 En Mouvement
4 Boomerang (Mon, Wed)
4 Dusty's Treehouse (Tue, Thu, Fri)
5 Seattle Today
6 8 Best Of Webster
7 Donahue
9 Sesame Street
11 Family Affair
12 Dick Van Dyke (Mon-Thu)
12 Movie (Fri)
13 100 Huntley Street

9:15
2 Polka Dot Door (Mon, Wed, Fri)
2 Coronation Street (Tue, Thu)
3 Les Oraliens (Mon, Thu)
3 Les 100 Tours de Centour (Tue, Fri)
3 L'Evangile en Papier (Wed)

9:30
3 Passe-Partout
4 Edge Of Night
7 Dick Van Dyke
12 The Price Is Right (Mon-Thu)

9:45
2 Friendly Giant

10:00
2 British Columbia Schools (Mon, Thu)
2 Canadian Schools (Tue)
2 Western Schools (Wed)
3 Camera 12 (Fri)
3 Une Fenetre dans Ma Tete (Mon)
3 Animagerie (Tue, Thu)
3 Tam Tam (Wed)
3 La Boite a Lettres (Fri)
4 Laverne & Shirley (R)
5 High Rollers
7 All In The Family (R)
7 Electric Company (V)
11 Marcus Welby M.D. (Mon-Thu)
11 Marcus Welby (Fri)

10:15
3 Virginie (Mon, Fri)
3 Minute Moumoute! (Tue, Thu)
3 You Hou (Wed)

10:30
2 Mr. Dressup (Mon, Wed-Fri)
3 Magazine-Express
4 13 $20,000 Pyramid
5 Wheel Of Fortune
7 Mr. Dressup
7 Love Of Life
8 Definition
9 M Is For Music (Mon, Wed)
9 Rainbow's End (Tue)
9 Measure Up (Thu)
9 Measuremetric (Fri)
12 Love Of Life (Mon-Thu)

10:45
9 Self, Incorporated (Mon)
9 Word Shop (Wed)
9 Two Cents Worth (Thu)
9 Under The Blue Umbrella (Fri)

10:55
7 CBS News
12 CBS News (Mon-Thu)

11:00
2 Sesame Street
3 Les Trouvailles de Clemence
4 13 Family Feud
5 Password Plus
6 Barton And Company
7 The Young And The Restless
8 What's Cooking (Mon, Tue, Thu, Fri)
8 Culinary Capers (Wed)
9 Making Music (Tue, Thu)
9 Nova (Wed)
9 Zebra Wings (Fri)
11 Ironside (Mon-Thu)
11 Ironside (Fri)
12 700 Club

11:05
9 Wordsmith (Mon)

11:15
9 Poetry Alive (Tue)
9 Trade-Offs (Thu)

11:20
9 All About You (Mon)
9 Write On (Fri)

11:25
9 Art For The Day (Fri)

11:30
3 Harold Lloyd (Mon)
3 Le Monde en Liberte (Tue)
3 Du Simple au Multiple (Wed)
3 Action Sante (Thu)
3 Le Petit Enfant du Desert (Fri)
4 13 Ryan's Hope
5 Hollywood Squares
7 Search For Tomorrow
8 Mad Dash
9 Inside - Out (Tue)
9 Cover To Cover (Fri)

11:35
9 Trade Off (Mon)
9 Write On (Thu)

11:40
9 Inside - Out (Thu)

11:45
9 Stories Of America (Tue)
9 Environments In Washington (Fri)

11:55
9 Explorers Unlimited (Mon)
9 Art For The Day (Thu)

AFTERNOON

12:00
2 7 11 News
3 Les Travaux d'Hercule Jonson (Mon)
3 Lassie (Tue)
3 Misha-la Boule (Wed)
3 Demetan, la Petite Grenouille (Thu)
3 Prince Noir (Fri)
4 13 All My Children
5 Days Of Our Lives
6 8 News (Mon-Thu)
6 Ida Clarkson (Fri)
8 That's Hollywood (Fri)
9 Explorers (Tue)
9 Nova (Wed)
9 Rainbow's End (Thu)
9 Music (Fri)
12 Donahue

12:08
2 Switzer Unlimited

12:10
9 Zebra Wings (Mon)

12:15
6 Ida Clarkson (Mon-Thu)
9 Art Cart (Tue)

12:30
2 Search For Tomorrow
3 Les Coqueluches (Mon-Thu)
3 Chemin de Croix (Fri)
7 As The World Turns
8 Alan Hamel
9 Music Place (Mon, Thu)
9 Roomnastics (Tue)
9 Art Starts (Fri)
11 Adam-12

12:45
9 Word Shop (Mon)
9 M Is For Music (Tue)
9 All About You (Thu)
9 Stories Of America (Fri)

1:00
2 Today From The Atlantic (Mon)
2 Today From Quebec (Tue)
2 Today From Ontario (Wed)
2 Today From The West (Thu)
2 Today From The Pacific (Fri)
4 One Life To Live
5 The Doctors
6 Marcus Welby, M.D.
9 Book, Look And Listen (Mon)
9 Measure Up (Tue)
9 Art Starts (Wed)
9 M Is For Music (Thu)
9 Write On (Fri)
11 Movie
12 All In The Family (R)
13 Vancouver (R)

1:10
9 Universe And I (Mon)

1:15
9 Environments In Washington (Tue)
9 Inside - Out (Wed)
9 Wordsmith (Thu)
9 Art Cart (Fri)

1:30
3 Le Telejournal
5 8 Another World
7 Guiding Light
9 Measure Up (Mon)
9 Two Cents Worth (Tue)
9 Under The Blue Marble (Wed)
9 Word Shop (Thu)
9 Universe And I (Fri)
12 M.A.S.H (R)

1:35
3 Femme d'Aujourd'Hui

1:45
9 Making Music (Mon, Wed)
9 All About You (Tue)
9 Bread And Butterflies (Thu)

1:50
9 Roomnastics (Fri)

CHERYL LADD has a song in her heart and dance in her boots when she stars in her own musical-comedy hour, The Cheryl Ladd Special, on the ABC Television Network, Monday, April 9, at 9:30 p.m., followed by a live telecast of the 51st Annual Academy Awards.

2:00
2 Edge Of Night
4 General Hospital
6 School Broadcasts
9 Cover To Cover (Mon)
9 Under The Blue Umbrella (Tue)
9 Short Story (Wed)
9 Art Cart (Thu)
12 Yes, Honestly! (Mon)
12 Two's Company (Tue, Thu)
12 Many Wives Of Patrick (Wed, Fri)

2:05
9 Book, Look And Listen (Fri)

2:15
9 Art Starts (Mon)
9 Music Place (Wed, Fri)
9 Explorers Unlimited (Thu)

2:25
9 Book, Look And Listen (Tue)

2:30
2 6 Take 30 (Mon-Thu)
2 6 Baseball (Fri)
3 D'Amour et d'Eau Fraiche (Mon)
3 Cinema (Tue, Thu)
3 Le Temps de Vivre (Wed)
3 Chemin de Croix a Jerusalem (Fri)
7 M.A.S.H (R)
9 Music (Mon)
9 Book, Look And Listen (Wed)
9 Rainbow's End (Thu)
9 Self, Incorporated (Fri)
12 The Gong Show
13 Behind The Scene (Wed)

2:40
9 Trade-Off (Wed)

2:45
9 Zebra Wings (Tue)
9 Bread And Butterflies (Fri)
11 Cartoons

2:50
9 Cover To Cover (Tue)

3:00
2 6 Bob McLean (Mon-Thu)
4 Merv Griffin
5 8 Movie
7 Dinah!
9 Over Easy
11 Popeye
12 Match Game '79
13 Party Game

3:30
3 Au Jardin de Pierrot (Mon)
3 Baseball (Fri)
9 Consumer Survival Kit (Mon)
9 Julia Child And Company (Tue)
9 Footsteps (Wed)
9 Education For Responsible Behavior (Thu)
9 Speakout (Fri)
11 Banana Splits
12 My Three Sons
13 Spiderman

3:45
3 Les Chiboukis (Mon)

4:00
2 Sherlock Holmes (Mon-Thu)
3 Bobino (Mon-Thu)
4 Six Million Dollar Man
6 Sanford And Son (Mon, Wed)
6 The Price Is Right (Tue, Thu)
7 Mike Douglas
9 Sesame Street
11 Krofft Superstars
12 Funorama
13 Petticoat Junction

4:30
2 Stationary Ark (Mon)
2 Science Magazine (R) (Tue)
2 NFB Film Can (Wed)
2 What's New? (Thu)
3 Le Gutenberg (Mon)
3 Les Contes Orientaux (Tue)
3 Le Grenier (Wed)
3 Pop Citrouille (Thu)
6 The Price Is Right (Mon, Wed)
11 Leave It To Beaver
12 Gilligan's Island
13 Bewitched

5:00
2 The Partridge Family (Mon, Wed)
2 6 NHL Hockey (Tue, Thu)
2 Take 30 (Fri)
3 L'Heure de Pointe (Mon-Thu)
4 7 13 News
5 Carol Burnett And Friends
8 Six Million Dollar Man (Mon, Tue, Thu, Fri)
8 Marcus Welby (Wed)
9 Mister Rogers (R)
11 12 I Love Lucy

5:30
2 All In The Family (Mon, Wed)
2 Sherlock Holmes (R) (Fri)
5 News
6 Vancouver Island News (Mon, Wed, Fri)
9 Electric Company (R)
11 The Partridge Family
12 Andy Griffith

"Ye Olde Trading Centre since 1944"

GUENTER BARTZ
Audio and TV Technician

DENNIS HENRICKSON
Small Appliances Technician

WE SERVICE ALL MAKES

Ask About Our Spring Tune-Up Specials

INTRODUCTORY OFFER — 10% OFF
OUR REG. SERVICE CHARGE
Offer Ends Sat., May 5th

Television Sets | Toasters

KNIVES AND SCISSORS SHARPENED
Limit one per customer.
Reg. price $2.50 ..... 49¢
Offer ends Sat., May 5

4-28 BRING YOUR ITEM IN FOR A FREE ESTIMATE

Mais Furniture & Appliances

"Ye Olde Trading Centre since 1944"

"Ye Olde Trading Centre since 1944"

PETER PATES SAYS

COST OF OIL TOO HIGH?
BURN WOOD WITH
Fisher Stoves
4-7

Pates Supply LTD.
WAREHOUSE PRICES
3347 OAK STREET (Hashna Court) 388-6313

CABLE
CABLEVISION
VICTORIA

CHINESE CHILDREN'S ART EXHIBIT

A preview of the children's art exhibit from the People's Republic of China. The display features Chinese brush painting, crayon, water-colour, and woodcuts.

Watch the preview of this exciting McPherson Playhouse exhibit on Cable Ten T.V. April 10th at 6:30 P.M.

4-7

CABLE
CABLEVISION
VICTORIA

SATURDAY: Complete TV Program—April 7

MORNING

12:5:50
12 Agriculture U.S.A.

6:00
6 8 Travel '79
12 Anchor

6:25
4 News
5 Down To Earth

6:30
4 Viewpoint On Nutrition
5 Bay City Rollers
6 8 Dale Harney
7 Idea Thing
11 News

6:50
12 News

7:00
4 Scooby Doo
5 Alvin And The Chipmunks
6 Asian Cinema
7 Dialogue
8 All In A Tube
11 A Better Way
12 Barba Poppa
13 Sports Page

7:30
4 Fangface
5 Fantastic Four
7 J.P. Patches
8 Sports Flashback
11 Public Policy Forum
12 Frisky Frolics

8:00
4 Superfriends
5 Godzilla Super 90
7 Popeye
8 Red Fisher
9 Sesame Street (R)
13 Harrigan

8:30
3 Passe-Partout
6 Wrestling
8 Gastown Gang
11 Idea Thing
12 King Kong
13 Flash Gordon: "Flash Gordon Conquers The Universe" (Part 1)

9:00
2 Seagull Sam
3 Le Petit Castor
7 Bugs Bunny - Road Runner
8 Circle Square
9 Mister Rogers (R)
11 60 M.P.H.
12 Groovie Ghoulies
13 Bugs Bunny

9:30
2 Sesame Street
3 Les Aventures de Pinocchio
4 Scooby's All-Stars
5 Daffy Duck
6 Jerry Falwell
8 Let's Go: A program for youngsters, created by children themselves and providing unlimited opportunities to learn about their world.
9 Once Upon A Classic: "John Halifax, Gentleman" Edwin and Louise plan their marriage; Guy attacks Vermilye in Paris; Ravenel is refused Maud's hand in marriage. (Part 8 of 9)
11 Watch Your Mouth
12 Amazing Chan And The Chan Clan
13 Merrie Melodies

10:00
3 A Communiquer
5 Fred And Barney
8 George: "The Watchdog" George thwarts the intentions of a cat burglar planning to rob the chalet while Jim is away on a business trip to Zurich. (R)
9 Studio See: "Cobbler"
11 1979 Puyallup Valley Daffodil Festival
12 Penelope Pitstop

10:30
2 Polka Dot Door
3 Les Heros du Samedi
4 Pink Panther
5 The Jetsons
6 News Review
7 12 Tarzan - Super Seven
8 Kidstuff: A program for preteens designed to both educate and entertain.
9 Vegetable Soup
13 Dr. Who: "The Green Death" (Part 3)

11:00
2 Boy Dominic: (Premiere) "Lost At Sea" The mother (Hildegard Neil) of a 12-year-old boy (Murray Dale) is distraught over the news that her sea captain husband has been shipwrecked and is presumed drowned.
4 Weekend Specials: "Portrait Of Grandpa Doc" A young boy who wants to be an artist turns to his loving grandfather for the encouragement he needs. (R)
5 Pre-Game Show
6 Sports Review
9 Book Beat: "Unnatural Scenery" by Vincent Canby.
13 Inside Track

11:15
5 Baseball: Regional coverage of Milwaukee Brewers at New York Yankees; Philadelphia Phillies at St. Louis Cardinals.

11:30
2 Boy Dominic: (Premiere) "Lost At Sea" The mother (Hildegard Neil) of a 12-year-old boy (Murray Dale) is distraught over the news that her sea captain husband has been shipwrecked and is presumed drowned.
3 Telejeans
4 American Bandstand: Guests: Linda Clifford, Shalimar.
6 Island Country Garden
6 Showbiz
9 Education For Responsible Behaviour
13 100 Huntley Street

AFTERNOON

12:00
2 6 Sportsweekend: (Premiere) Ernie Afaganis hosts a comprehensive program of sports events and results from around the world; today's highlights include coverage of the Canadian Ski Championships from Quebec, the World Cup Freestyle Skiing Final from British Columbia and the Grand National Steeplechase from Aintree, England.
3 La Semaine Parliamentaire a Ottawa
7 12 Space Academy
8 Feel Like Dancin'
9 Footsteps: "The Secret Of Little Ned" The importance of listening to children is emphasized.
11 Movie: ★★ **"Amazing Dr. G" (1965) Franco Franchi, Ciccio Ingrassia. Two clumsy photographers join British intelligence in order to prevent a villain from turning government men into robots.**

12:30
4 Bonkers!
7 12 Fat Albert
9 Anyone For Tennyson?: "The American Indian Poetry" John Twobirds Arbuckle and The First Poetry Quartet read works by Black Elk, Simon Ortiz and Arbuckle himself.

1:00
3 Sportheque: "Tennis de Wimbledon"
4 Action: Inner City
7 Ark II
8 C.I.A.O.
9 Movie: ★★★★ **"Earth" (1930) Directed by Alexander Dovzhenko. The universal theme of man's life cycle is lyrically expressed.**
12 Perspective
13 Little Rascals

1:30
4 F-Troop
7 30 Minutes: Christopher Glenn reports on high school vandalism; Betsy Aaron looks at the pressures, and pains, of high school football. (R)
8 McGowan And Company
12 Agape
13 In Private Life

2:00
3 Femme d'Aujourd'hui: "La Femme et l'armee"
4 Mister Roberts
5 Golf: "Colgate-Dinah Shore Winner's Circle" Coverage of the semi-final round in this LPGA tournament from Mission Hills Country Club in Palm Springs, California.
7 Abbott And Costello
8 Stan Kann: Guest: Pat Carroll.
11 Movie: ★½ **"Jungle Goddess" (1949) Wanda McKay, George Reeves. A rescue party sets out through an African jungle in search of a young heiress.**
12 700 Club
13 Money Talks

2:30
4 NASL Special: The players, personalities and game action that have helped make soccer the fastest growing American sport are highlighted.
7 Homer Formby
8 You Tell Us: Doug Paulson hosts a game which pits three celebrities against an expert in a chosen topic; tonight, "Cartoons" expert Jenny Diment is pitted against guest panelists Alex Barris, Dinah Christie and Blake Emmons.
9 The Scarlet Letter: "The Making Of The Scarlet Letter" This documentary focuses on a typical day on location at the filming of "Te Scarlet Letter," a dramatization of Nathaniel Hawthorne's novel of Puritan America starring Meg Foster, John Heard and Kevin Conway.
13 Wrestling

3:00
2 Mr. Chips: Project: A Curio Cabinet.
3 Defi: "Defi un grand depart" (6e de 13)
6 Maturity: The Golden Years
7 Masters Tournament Special: Alistair Cooke narrates the story of the Masters Golf Tournament, the golf course and the two men who created both.
8 Wrestling
9 Magic Of Oil Painting
12 Outlook

3:30
2 Hoe, Hoe, Hoe
3 Cine-Jeunesse: "Tintin: Le Tresor de Rackhaime Rouge" (1962) A la recherche d'une fortune, Tintin doit aller vers une ile habitee par une tribu sauvage. "La Belle et la bete" Une bete laide et repoussante qui vit dans un chateau demande a un homme de lui donner sa belle fille en echange de sa vie, et par amour de son pere, la fille accepte.
4 Professional Bowlers Tour: Live coverage of the $125,000 BPAA U.S. Open from the Bradley Bowl in Windsor Locks, Connecticut.
5 Movie: ★★ **"Satan's Triangle" (1974) Kim Novak, Doug McClure. A shipwrecked couple encounter strange occurrences while adrift within the infamous Bermuda Traingle.**
6 Senior Chefs
9 Lowell Thomas Remembers...: "Aviation, 1949" A new Boeing B-47, the Air Force B-50, the De Havilland Comet, and an explanation of faster-than-sound speed.
12 The Monkees: "Success Story"
13 Movie: ★★★ **"Androcles And The Lion" (1952) Victor Mature, Alan Young. An escaped slave befriends an injured lion and is later captured and thrown into the arena.**

3:45
11 Our Gang

4:00
2 Reach For The Top
6 Discover
7 Sports Spectacular: Coverage of the Long Beach Pro Celebrity Auto Race from Long Beach, Cal.; "Money Players Shoot-Out!", Part II featuring Minnesota Fats vs. Allen Hopkins, from Las Vegas, Nev.; Fight of the Week.
8 Wide World Of Sports: Scheduled events include: the Labatt Trappers' Festival from The Pas, Manitoba; a demonstration by the Harlem Globetrotters in Nashville, Tennessee; and the World Cycling Championships from Munich, West Germany.
9 Firing Line
11 Twilight Zone: Five people are trapped in a cylindrical enclosure and seek an escape.
12 Funorama

4:30
2 News
6 Capital Comment
11 Twilight Zone: A newly commissioned officer arrives in the Philippines in the waning years of WW II.
12 Our Gang

5:00
2 6 NHL Hockey: Buffalo Sabres at Toronto Maple Leafs
3 Bagatelle
4 Wide World Of Sports: The Harlem Globetrotters perform in Nashville, Tennessee, making a special appearance at the Grand Ole Opry with a variety of country music stars. (R)
5 Greatest Sports Legends
7 In Search Of... : "Tornadoes"
9 Previn And The Pittsburgh: "Ella Fitzgerald" Ella Fitzgerald and Andre Previn discuss her career from her days with Chuck Webb's Band up to her present activities, and Ella sings some of the old favorites with her combo.
11 Bionic Woman: Jaime must prevent the assassination of a Middle East king during his visit to New York.
12 Ruff House

5:30
5 7 News
12 30 Minutes
13 Global Weekend

EVENING

6:00
3 Hebdo-Samedi
5 NBC News
7 CB News
9 News
9 Once Upon A Classic: "John Halifax, Gentleman" The brothers are reconciled; William Ravenel is granted Maud's hand; after John's death, Ursula also dies. (Part 9 of 9)
11 Star Trek: The Enterprise goes in search of a missing scientist on a dying planet.
12 Weekend: Host: Andy Anderson.
13 Lively Country

6:30
4 News
5 Animal World
7 Consumer Buyline
9 Julia Child And Company: "Lo-Cal Banquet"
13 Nashville Swing

7:00
3 La Femme Bionique: "Pour que vive le roi"
4 Lawrence Welk
5 Wild Kingdom
7 $1.98 Beauty Show
8 BJ And The Bear: Sheriff Lobo (Claude Akins) kidnaps Bear in a plot to gain revenge on BJ.
9 Nova: "Road To Happiness" The life and times of Henry Ford, whose "Motor Cars For The Great Multitudes" made the American dream a reality.
11 Hee Haw Honeys: Guest: Sammi Smith.
12 $100,000 Name That Tune
13 Western Front: "Montage Of Vancouver's News Highlights"

7:30
5 The Gong Show
7 Family Feud
11 NASL Soccer: California Surf vs. Seattle Sounders
12 Movie: ★★ **"Pippi On The Run" (1977) Inger Nilsson.**

8:00
2 Cross Canada Concert
3 Cinema: "Tant qu'il y aura des hommes" (1953) Montgomery Clift, Burt Lancaster.
4 What's Happening!!: Big Earl's coaching career hits the skids when his team decides they would rather have Dwayne as their coach.
5 6 CHiPs: Jon's nephew becomes involved with a reckless teen-age gang. (R)
7 Bad News Bears: Coach Buttermaker faces unexpected problems in enforcing the school's mandatory shower rule.
8 Academy Performance: ★★½ "Three Desperate Women" (1978) Susan Saint James, Dan Haggerty. Three female convicts in the Old West escape from prison and obtain the aid of a gunslinger in crossing the dangerous, lawless territory.
9 Two Ronnies
13 Live At The Forum: "Tavares"

8:30
2 The Paper Chase: The study group retries a case originally handled by then-attorney Kingsfield, and their investigation leads to a lady lawyer who knows about a surprising chapter from his past.
4 Delta House: The Deltas are shocked when Hoover falls madly in love with a bombshell.
7 The First Easter Rabbit: Burl Ives tells the story of Stuffy, a stuffed rabbit who came to life and became the first Easter bunny. (R)
9 Dad's Army: "The Desperate Drive Of Corporal Jones" The platoon finds itself sitting in a barn which has been selected as a live ammunition target.

9:00
4 13 Love Boat: "The Man Who Loved Women" David Doyle, Cathryn Damon; "A Different Girl" Grant Goodeve, Bess Armstrong; "Oh, My Aching Brother" Marty Ingels, Sonny Bono. (R)
5 BJ And The Bear: Sheriff Lobo (Claude Akins) kidnaps Bear in a plot to gain revenge on BJ.
6 How The West Was Won
7 CBS Movie: **"The Seeding Of Sarah Burns" (Premiere) Kay Lenz, Martin Balsam. A woman agrees to take part in a human embryo transplant experiment without realizing the impact until she is too deeply involved.**
9 National Geographic Special: "The Tigris Expedition" Thor Heyerdahl's final and climactic voyage is commemorated with film plus additional footage of the Kon Tiki and Ra expeditions.

9:30
2 The Goodies
12 Movie: ★★★ **"Walk On The Wild Side" (1962) Laurence Harvey, Capucine. A man learns that his former girlfriend has moved into a house of ill repute.**

10:00
2 Just Jazz: Gene Di Novi hosts an in-concert jazz special with the Jim Calloway Band, the Trump Davidson Band and Buddy Tate.
4 8 Fantasy Island: A beautiful woman (Samantha Eggar) falls for Mr. Roarke; and a common man (Red Buttons) wants to become a movie-type superhero. (R)
5 Supertrain: A young heiress (Joyce DeWitt) is pursued by three of her former servants who stand to inherit all of her wealth if she dies.
9 Who Killed Martin Luther King?
11 Country Northwest: Gerry Andal, Pat Roberts and the Evergreen Drifters are featured.
13 Second City TV

10:30
3 Le Telejournal
11 Nashville On The Road
13 Team Showdown

10:45
3 Nouvelles du Sport

11:00
2 6 CBC National News
3 Politique Federale: "Le Parti Conservateur"
4 5 News
7 Movie: ★★★ **"Von Ryan's Express" (1965) Frank Sinatra, Trevor Howard. An American leads a prisoners' revolt against Nazis taking them to Austria.**
8 CTV National News
11 Nashville Music: Guests: Tom T. Hall, Roni Stoneman.

JAMIE WIDDOES stars as Hoover in the ABC Television Network's comedy series, Delta House, based on the National Lampoon's smash hit motion picture, Animal House. Delta House airs Saturdays at 8:30 p.m.

Gene Watson, Dottie Dee Singers.
13 Sports Page

11:10
3 Cinema: "Les Invitations dangereuses" (1973) Richard Beniamin, James Mason. Un an apres une party qui s'est terminee par la mort tragique de sa femme, un millionaire invite les memes personnes convivees a la reception fatidique sur son yacht.

11:15
2 6 Provincial Affairs

11:20
2 6 8 News

11:30
4 Movie: ★★½ **"The Racers" (1955) Kirk Douglas, Cesar Romero. The stormy career of a bold sports car champion takes him through famed races in Southern France, Italy, Switzerland, Southern Germany and Belgium.**
5 Saturday Night Live: Host: Richard Beniamin.
11 Mrs. America Pageant: Bobby Van hosts this special from the Las Vegas Hilton, with the candidates being judged on their personality, poise, beauty, family life and community involvement.

11:45
2 Movie: ★★★★ **"The Lost Weekend" (1945) Ray Milland, Jane Wyman. An alcoholic's life turns out to be brutal and nearly hopeless.**
12 Movie: ★★½ **"A Time For Killing" (1967) Glenn Ford, Inger Stevens. A Union officer's zeal is heightened when the Confederates kidnap his girlfriend.**

12:00
13 Movie: ★★ **"Straight To The Heart" (1970) Robert Charlebois, Mouffe. Contrasting worlds, one where little would be lost if humans were removed from the scene and the other a world of human values and love, are depicted.**

12:05
6 Academy Performance: ★★½ "Three Desperate Women" (1978) Susan Saint James, Dan Haggerty. Three female convicts in the Old West escape from prison and obtain the aid of a gunslinger in crossing the dangerous, lawless territory.
8 Movie: ★★★ **"The Sunshine Boys" (1975) George Burns, Walter Matthau. Two former vaudeville partners reunite to renew their friendship and drive each other crazy.**

1:00
3 Cinema: "Le Feu follet" (1963) Maurice Ronet, Bernard Noel. Un homme dont le mariage est en ruine decide de se suicider mais auparavant il cherche a retrouver d'anciens amis.
5 Movie: ★★★ **"Mr. Skeffington" (1944) Bette Davis, Claude Rains. When a selfish woman schemes her way through life, her marriage to a wealthy man fails miserably.**
7 Jukebox
11 News

1:15
4 News

1:20
4 Note Of Faith

1:30
7 WCT Tennis: "$320,000 Challenge Cup"
12 700 Club

1:45
2 Movie: ★★★ **"Goin' To Town" (1935) Mae West, Paul Cavanagh. The wealthy widow of a cattle rustler tries to break into high society.**

2:05
6 Movie: ★★★½ **"Midnight Cowboy" (1969) Dustin Hoffman, Jon Voight. Two born losers, hustling to survive in New York City, discover their need for each other too late.**

2:20
8 Movie: ★★★★ **"In The Heat Of The Night" (1967) Sidney Poitier, Rod Steiger. The mood is tense when a black detective from Philadelphia**
12 News

2:42
7 News

4:20
8 Emergency One!: A nurse sets Rampart Hospital abuzz with rumors.

SUNDAY: Complete TV Program—April 8

MORNING

6:00
6 12 Outlook
6:25
4 News
6:30
4 Action: Inner City
6 8 National Film Board
7 Christopher Closeup
12 Weekend
6:45
6 8 Sacred Heart
11 News
6:55
5 Down To Earth
7:00
4 Viewpoint On Nutrition
5 Palm Sunday Liturgy: Terence Cardinal Cooke celebrates Palm Sunday Mass from St. Patrick's Cathedral in New York City.
6 8 Crossroads
7 Eyes Of Northwest
11 Jerry Falwell
13 Sports Page
7:30
4 This Is The Life
6 Robert Schuller
7 Music And The Spoken Word
12 Discover
12 Christian Reform Church
8:00
4 Insight
5 Eucharist
7 12 Day Of Discovery
8 Joyce Kelly
9 Sesame Street (R)
11 Jimmy Swaggart
13 Harrigan
8:30
3 Passe-Partout
4 Agriculture U.S.A.
5 I Like Myself
6 12 Jimmy Swaggart
7 Oral Roberts
8 Red Fisher
11 Introduction To Life
13 Soldermans
9:00
2 Movie: ★★½ **"Best Of Enemies" (1962) David Niven, Michael Wilding. Two men on opposing sides share the opinion that war is meaningless.**
3 Wickie
4 Boomerang
5 Pleasant Journeys
6 8 Rex Humbard
7 It Is Written
9 Sesame Street (R)
11 The Kroeze Brothers
12 Anchor
13 Scooby Doo - Dynomutt
9:30
3 Kebekio au Pays de Convoitise
4 Kidsworld
5 Gardening With Ed Hume
7 Face The Nation
11 Rex Humbard
12 Robert Schuller
9:45
3 Une Fleur M'a Dit
10:00
3 Le Jour du Seigneur
4 Kids Are People Too
5 A Conversation On Passover: Rabbis Stanley Schacter and Max J. Routtenberg discuss the festival of Passover.
6 8 Oral Roberts
7 Sunday Morning
9 Sesame Street (R)
13 Rocket Robin Hood
10:30
5 Giselle: Members of the Bolshoi Ballet perform Adolphe Adams' classic dance about the tragic love of a peasant girl for a nobleman in this special filmed at the Bolshoi Theater in Moscow. Edward Villella hosts.
6 Search
8 Day Of Discovery
11 Robert Schuller
12 Faith For Today
11:00
2 Lassie
3 Un Troisieme Testament
6 8 It Is Written
7 Movie: ★★½ **"African Adventure" (1954) Documentary. Robert G. Ruark narrates this chronicle of a three-month African safari.**
9 Sesame Street (R)
12 Ernest Angley
13 Flower Spot
11:30
2 Wild Kingdom
4 Directions: Arnold Foster narrates the story of Jerusalem's Avenue of the Just and interviews people honored by it.
6 Day Of Discovery
8 Search
11 Voice Of Calvary
13 Italian Cooking

AFTERNOON

12:00
2 Meeting Place: The Venerable S.M. Martin officiates at a special Palm Sunday service from St. Mathew's Anglican Church in Montreal.
3 La Semaine Verte: "L'Avenir de l'industrie laitiere au Quebec"
5 SportsWorld: Coverage of Part 1 of the AIAW Gymnastics Championships from Penn State; Grand National Steeplechase from Aintree, England; Part 3 of "The Fittest of Them All"
6 Terry Winters
8 Good News
9 Earth, Sea And Sky
11 Movie: ★★ **"I Conquered The World" (1956) Peter Graves, Beverly Garland. An ugly cave creature, aided by a scientist, is bent on taking control of the world.**
12 Jerry Falwell
13 100 Huntley Street
12:30
4 Issues And Answers: Guest: George Meany, President of the AFL-CIO.
6 Showbiz
8 Jimmy Swaggart
9 Earth, Sea And Sky
12:45
7 Auto Racing: Live coverage of the U.S. Grand Prix West, a Formula 1 auto race through the streets of Long Beach, California.
1:00
2 People Talking Back: People from all areas of Canada are questioned about the status of unemployment, job satisfaction and the quality of job training.
3 Musique Miniature
4 International Championship Boxing: Live coverage of the World Bantamweight Championship bout between Jorge Lujan and Cleo Garcia from Las Vegas, Nevada.
6 People Talking Back: People from all areas of Canada are questioned about the status of unemployment, job satisfaction and the quality of job training.
8 Terry Winters
9 Washington Week In Review
12 Reverend Solbrekken
1:30
2 8 Country Canada: British Columbia's fear of a Japanese takeover of its herring fishing industry is examined, as is an old-fashioned country butcher shop.
3 Aux Frontieres du Connu: "L'Audio-visuel" (2e de 4)
5 Golf: "Colgate-Dinah Shore Winner's Circle" Coverage of the final round in this LPGA tournament from Mission Hills Country Club in Palm Springs, California.
8 Movie: ★★½ **"All My Darling Daughters' Anniversary" (1973) Robert Young, Raymond Massey. A widower with four daughters plans to remarry.**
9 The Scarlet Letter: When Hester Prynne is condemned by the people of 17th-century Boston for adultery, she is visited by her long-lost husband Roger Chillingworth, who swears her to secrecy about his identity and sets out to find -- and punish -- her lover. (Part 1 of 4)
11 Movie: ★ **"The Dancing Masters" (1943) Stan Laurel, Oliver Hardy. The boys take over a dancing school that runs no risk of being sued for accidents.**
12 PTL Club
13 Little Rascals
2:00
2 V.I.P.: Lorraine Thomson conducts interviews with Sam Pollock, the former general manager of Montreal Canadiens, and New York Times reporter Myron Farber.
3 L'Univers des Sports: "Championnat du Canada de patinage de vitesse"
6 Movie: ★★★½ **"Pillow Talk" (1959) Rock Hudson, Doris Day. An interior decorator reluctantly agrees to share a party line and is angered to learn that the other party is a romancing songwriter.**
13 Movie: ★★ "The Merry World Of Leopald Z"
2:30
2 Hymn Sing: From St. John Brebeuf Church in Winnipeg, the Hymn Sing Chorus and Orchestra perform "Weepin' Mary" and "Fanfare For Palm Sunday."
4 American Sportsman: "Africa: End Of The Game" Cheryl Tiegs visits Africa to report on the widespread destruction of wildlife there.
9 The Scarlet Letter: As the Boston magistrates debate whether Hester is fit to raise her child Pearl, Chillingworth is called in to tend to the ailing Reverend Arthur Dimmesdale, who is suffering from a mysterious illness. (Part 2 of 4)
13 Wrestling
3:00
2 Canadian Boating Test: Alan Millar asks and gives the solutions to 25 basic questions about safe boating practices; sequences filmed at Pigeon Lake in Ontario are featured. (R)
7 Challenge Of The Sexes: Jennifer Chandler vs. Phil Boggs, diving; Kerry Reid vs. Bob Lutz, tennis.
8 Movie: ★★ **"McCloud: Murder Arena" (1972) Dennis Weaver, Terry Carter. McCloud is assigned a case involving a psychotic killer who has murdered several women in Central Park.**
11 Movie: ★★½ **"The Oscar" (1966) Stephen Boyd, Elke Sommer. An Oscar nominee's rise to fame is recalled by his friends and former friends.**
3:30
3 Cine Pop: "Francois le champi" (1976) Patrick Raynal, Marie Dubois. Malgre l'opposition de son mari et sa belle-mere, une meuniere prend sous sa protection un garcon de l'Assistance publique.
4 Wide World Of Sports: Live coverage of the Rebel "500" stock car race from Darlington, So. Carolina; Part 2 of the Oriental world of Self Defense from Madison Square Garden.
5 This Week In Baseball
7 NBA Basketball: Live coverage of either the Denver Nuggets at the Philadelphia 76ers; Kansas City Kings at Indiana Pacers; or New Jersey Nets at Boston Celtics, depending upon the playoff possibilities.
9 The Scarlet Letter: Seven years have passed since Hester Prynne gave birth to the illegitimate Pearl; Dimmesdale seems close to death, and Hester realizes she must reveal Chillingworth's true identity to him. (Part 3 of 4)
12 Perspective
13 Wrestling
4:00
2 6 Have I Ever Lied To You Before?: The unique practices of Canadian advertising executive Jerry Goodis are examined.
5 Great American Game
12 Funorama
13 Oceans Alive
4:30
5 Tony Brown's Journal
8 Question Period: Moderators Bruce Phillips and Charles Lynch interview top Canadian and international newsmakers.
9 The Scarlet Letter: Chillingworth learns that Hester and Dimmesdale have reunited and plan to leave Boston; as Dimmesdale preaches his last sermon, he reaches a terrible decision -- one that will spell disaster for them all. (Part 4 of 4)
12 Our Gang
13 Horst Koehler: "Spectrum Tyrol"
5:00
2 CBC Afternoon News
3 Second Regard
4 Sports Afield
5 Meet The Press
6 Student Forum
8 Untamed World: "Safari" The white man's attempts to preserve the various species of wildlife in Africa are examined. (R)
11 Bionic Woman: Jaime dances for her life in a Central American town full of gangsters and cutthroats.
12 Movie: ★★ **"Jungle Girl" (1952) Johnny Sheffield, Karen Sharpe. While trying to uncover information about his parents, Bomba seeks aid from a girl and her father in a hostile village.**
13 Global Weekend
5:30
2 Spread Your Wings
4 ABC News
5 News
6 Vancouver Island News
9 Capital Comment
9 Soccer Made in Germany

EVENING

6:00
2 World Of Disney: "The Boy From Dead Man's Bayou" An orphaned boy (Mitch Vogel) sets out to retrieve a precious church bell that fell into a dangerous bayou during a hurricane. (Part 1 of 2) (R)
3 Hebdo Dimanche
4 6 8 News
5 NBC News
7 CBS News
11 Star Trek: The Enterprise visits a penal colony to deliver supplies, and Capt. Kirk finds that all is not well.
13 Sports Probe
6:30
4 Viewpoint On The News
5 How Come?
7 Around Here
9 World: "Inside Europe - F-16: The Arms Sale Of The Century" Examined are the politics behind the sale of the F-16 fighter to NATO countries.
12 Andy's Party
13 George Hamilton IV
7:00
2 6 The Other Side Of "Riel": Preparations for the filming of the forthcoming CBC dramatic special "Riel," starring Raymond Cloutier in the title role, and an all-star supporting cast, are shown.
3 Chez Denise: "Les Coiffeurs d'a cote"
4 8 Friends: Randy and his friends try to stop the feuding between Randy's father and grandfather.
5 World Of Disney: "The Boy From Dead Man's Bayou" An orphaned boy (Mitch Vogel) sets out to retrieve a precious church bell that fell into a dangerous bayou during a hurricane. (Part 1 of 2) (R)
7 12 60 Minutes
11 NHL Game Of The Week: Philadelphia Flyers at St. Louis Blues
13 So The Story Goes
7:30
2 6 Science Magazine: Disease-free ("gnotobiotic") pigs and a feared brain disease known as Reye's Syndrome are examined.
3 Les Beaux Dimanches: "Faut voir ca: Jacques Brel Quand on n'a que l'amour"
4 Life Around Us
13 Sounds Good
8:00
2 6 Romie-O And Julie-8: Robots assume the lead roles in this animated adaptation of the classic William Shakespeare story of an ill-fated romance.
4 8 Battlestar Galactica: A Cylon attack on the Galactica leaves both the starship and Commander Adama in critical condition. (R)
5 Jesus Of Nazareth: Following the Last Supper, Jesus is betrayed by Judas and crucified on orders from Pontius Pilate; after the resurrection, He returns to His disciples and assures them that He will always be with them. (Part 4 of 4)
7 All In The Family: Archie keeps Edith so busy cooking for a big party that she doesn't have a chance to tell him how sick she is until it is too late.
9 The Cousteau Odyssey: "Diving For Roman Plunder" Captain Jacques Cousteau and the crew of the Calypso explore the waters around the Greek island of Antikythera, where in 1900 sponge divers made the celebrated discovery of shipwrecked art treasures of 20 centuries ago.
11 1979 Daffodil Festival Highlights
12 Donahue
13 Welcome Back, Kotter: A distraught Vinnie Barbarino turns himself in at police headquarters because he blames himself for a teacher's heart attack.
8:30
2 Three's Company: A fast-talking guru tries to talk Chrissy into joining his commune. (R)
3 Les Beaux Dimanches: "Les Folies-Offenbach" (2e de 6)
6 That's Hollywood
7 13 One Day At A Time
9:00
2 6 The Family Prince: His Royal Highness Prince Charles speaks about various concerns, including the modern-day role of the monarchy, in segments filmed at Buckingham Palace and Government House. (R)
4 ABC Movie: ★★★ **"Thunderbolt And Lightfoot" (1974) Clint Eastwood, Jeff Bridges. Two bank robbers plot to rob the same bank for a second time after somehow misplacing the loot from the first holdup. (R)**
7 Alice: Alice offers to take Tommy for a while and "raise him as a boy should be raised." (R)
8 Lou Grant: Lou and Rossi smell a big story when they stumble upon an old-time mobster at a posh resort. (R)
9 Masterpiece Theatre: "Lillie: Bertie" Lillie's friends suspect that she is having an affair with the Prince of Wales.
11 60 M.P.H.
12 Movie: ★★½ **"The Magic Box" (1954) Robert Donat, Laurence Olivier. William Friese-Green, inventor of the motion picture camera, leads a tragic life.**
13 Your Choice For The Oscars: Jack Albertson and Florence Henderson host this annual event in which the public picks their winners for the Academy Awards; included are film clips of the nominated movies.
9:30
3 Les Beaux Dimanches: "Passe defini 1939-1949"
7 Stockard Channing: Susan's estranged husband convinces her to attend a weekend of "sensitivity programming" with him.
11 Probe
10:00
2 6 Marketplace
5 Weekend: Lloyd Dobyns and Linda Ellerbee report on an Arizona ranch that teaches people how to use guns; and take a look at the island of Taiwan.
7 Mary Tyler Moore: Guest: Johnny Mathis.
8 W-5: Helen Hutchinson reports on the growth of "Fingermath," Henry Champ examines the fighting in Rhodesia and Jim Reed interviews author Matt Cohen.
9 The Prisoner: The Prisoner is the subject of an experiment to manipulate his dreams.
11 Contact
10:30
2 6 Ombudsman
3 Le Telejournal
11 700 Club
10:45
3 Sport-Dimanche
11:00
2 6 CBC National News
3 Cine-Club: "Daguerreotype" (1975) Realise par Agnes Varda.
5 News
7 CBS News
8 CTV National News
12 Some Mothers Do 'ave 'em
13 Sports Page
11:15
2 4 7 News
6 Vancouver Island News
11:20
8 News
11:30
4 ABC News
5 Movie: ★★★ **"The Story Of Ruth" (1960) Stuart Whitman, Tom Tryon. A woman of ancient times discovers true faith.**
7 Movie: ★★½ **"Escape Of The Birdmen" (1971) Dou McClure, Chuck Connors. Prisoners of war plan to build a glider and soar ten miles to freedom in Switzerland.**
11:40
2 Movie: ★★★ **"Incendiary Blonde" (1945) Betty Hutton, Arturo de Cordova. Prohibition nightclub star Texas Guinan shakes up show business during her heyday in the 1920s.**
11:45
4 David Sheehan's Annual Pre-Oscar Special
12:00
6 Movie: ★★★ **"Frenzy" (1972) Jon Finch, Barry Foster. Directed by Alfred Hitchcock. The wrong man is convicted of murder after he is accused of killing his wife.**
11 News
12:05
8 Movie: ★★ **"Zandy's Bride" (1974) Gene Hackman, Liv Ullman. A cattleman sends for a mail order bride and gets a strong-willed and determined woman who attempts to civilize him.**
1:15
12 News
1:20
7 Movie: ★★★ **"King Rat" (1965) George Segal, John Mills. A brilliant opportunist runs the lives of prisoners in a Japanese war camp.**
1:45
4 News
1:50
4 Note Of Faith
2:15
6 Movie: ★★½ **"The Statue" (1971) David Niven, Virna Lisi. A man is dissatisfied with his 18-foot statue and sets out to find the man who actually posed for it.**
2:35
8 Movie: ★★★★ **"Goldfinger" (1964) Sean Connery, Honor Blackman. Secret agent James Bond discovers a wealthy man's plan to rob the gold reserves of Fort Knox.**
3:50
7 News
4:50
8 Emergency One!: An "inactive" oil well under a suburban home erupts.

IT'S ROBOT LOVE on Romie-O and Julie-8, an animated adaptation of the Shakespearean classic, Romeo and Juliette, on Suday, April 8, at 8 p.m. on CBC-TV.

MONDAY: Evening TV—April 9

DAYTIME MOVIES

1:00
11 ★★★ "The Brass Bottle" (1964) Tony Randall, Burl Ives. A man buys a brass bottle for his fiancee's father, but trouble begins when a genie appears.
3:00
5 ★★½ "The Honkers" (1972) James Coburn, Lois Nettleton. A rodeo cowboy tries to regain his wife and son.
8 ★★★½ "Doctor In The House" (1955) Dirk Bogarde, Kay Kendall. Personality types in a medical school range from the romantic idler to the dedicated surgeon of tomorrow.

EVENING

6:00
2 CBC Evening News
3 Edition Pacifique
4 ABC News
6 8 News
7 CBS News
9 Olympia '79
11 Bewitched: Everything Samantha says comes out in rhyme.
12 Dating Game
13 Carol Burnett And Friends: Skits: "Easy Openers," "Fortune Cookies," "Jacques Toteaux."
6:30
3 Ce Soir National
4 News
5 NBC News
7 Mary Tyler Moore: Mary loses most of her possessions in two apartment burglaries.
9 Dick Cavett: Guest: Gore Vidal.
11 My Three Sons: Ernie feels neglected when the other members of the family are busy with various girlfriends and he is left alone.
12 Dating Game
13 Bob Newhart: "My Wife Belongs To Daddy" Emily's parents make a surprise visit and Bob feels terribly uncomfortable.
7:00
3 Le Monde Merveilleux de Disney: "Mes amis les ours" (Premiere de 2)
4 P.M. Northwest
5 Seattle Tonight
7 Newlywed Game
8 Headline Hunters: Three guests attempt to identify famous people, places, objects or events by means of clues in headline form.
9 MacNeil - Lehrer Report
11 Hogan's Heroes: Hogan gets help from the German Gestapo when he tries to detain a German general at Stalag 13.
12 Joker's Wild
13 Vancouver
7:30
5 Hollywood Squares
7 Abbott And Costello
8 Carter Country: A runaway orphan arrives in Clinton Corners and claims Chief Roy as her father.
9 News Weekly
11 Bob Newhart: "Come Live With Me" Bob's secretary loses a boyfriend when she gets Bob and Emily involved in her private life.
12 Tic Tac Dough
8:00
3 Terre Humaine
5 6 Little House On The Prairie: A young blind boy gains some much needed self-confidence when he is talked into playing quarterback in an unusual football game. (R)
7 It's The Easter Beagle, Charlie Brown: All of the Peanuts gang busy themselves getting ready for Easter, except Linus, who insists that it is the job of the legendary "Easter Beagle." (R)
8 Paul Lynde At The Movies: Paul Lynde and his guests Robert Urich, Betty White, Vicki Lawrence and Gary Coleman take a look at the films in contention for this year's Academy Awards.
9 Bill Movers' Journal: "Death Of A Family" Bill Moyers examines the tragedy of an 18-year-old New Jersey boy who returned home from a military school and killed his entire family.
11 Movie: ★★½ **"The Naked Jungle" (1954) Charlton Heston, Eleanor Parker. Billions of soldier ants invade a South American plantation.**
12 Cross-Wits
8:30
3 A Cause de Mon Oncle
7 The White Shadow: Thorpe misses the team's big dinner because of his date with a girl of questionable reputation.
12 Merv Griffin
9:00
2 A Place For People
3 Telemag
4 Three's Company: A fast-talking guru tries to talk Chrissy into joining his commune. (R)
5 Movie: **"Legend Of The Golden Gun" (Premiere) Jeff Osterhage, Hal Holbrook. A young farmer teams up with a runaway slave to seek revenge on the men who murdered his father.**
6 Please Stand By: "Reach For The Stars" Frank replaces Carol's afternnon show with a game show.
7 CBS Movie: ★★ **"Deadman's Curve" (1978) Richard Hatch, Bruce Davison. The story of Jan and Dean, the popular singing duo of the late '50s and early '60s whose career practically ended in tragedy, is dramatized. (R)**
8 Grand Old Country: Guests: T.G. Sheppard, Bill Anderson, Mary Lou Turner, Eddie Eastman.
9 Dial Line 9
13 Best Seller: "Wings" (Part 2) Alan crosses the channel to meet an old friend and a new enemy.
9:30
2 The White Shadow: Thorpe misses the team's big dinner because of his date with a girl of questionable reputation.
4 Cheryl Ladd Special: Waylon Jennings and Ben Vereen join host Cheryl Ladd for an hour of music, comedy and dance.
7 WKRP In Cincinnati: An ex-wrestler turned minister sets off complaints when he begins using his WKRP radio sermon time to sell "religious artifacts."
10:00
3 Papa, Cher Papa
6 Assault On Mount Everest
7 Lou Grant: Lou and Rossi smell a big story when they stumble upon an old-time mobster at a posh resort. (R)
8 What's My Line?: Panelists Tiiu Leek, Larry Solway and Nuala Fitzgerald try to guess the talents and professions of mystery guests on this popular game show hosted by Don McGowan.
9 The Glittering Prizes: "A Country Life" Alan Parks and his wife Barbara are entertained by Alan's old girlfriend and Barbara's old boyfriend, who are now married and living in a small town.
11 News
12 Luke's Kingdom: "The Man From Home"
10:30
2 M.A.S.H: Father Mulcahy takes being passed over for promotion philosophically until he hears of the rapid advancement of a helicopter pilot. (R)
3 Le Telejournal
4 Perry Como Special: Perry Como and his guests Pam Dawber and Bernadette Peters celebrate the landmarks and legends of Hollywood and the season of spring.
8 Downright Disco: Guests: Evelyn "Champagne" King, Sweet Cream, The Mighty Pope, Lorraine Johnson.
11 Dating Game
11:00
2 6 CBC National News
5 7 News
6 CTV National News
11 The Odd Couple: Felix tries to reform after his finicky attitude toward food ruins an otherwise pleasant dinner with his ex-wife.
12 Benny Hill
13 Sports Page: The opening of the Exhibition Park Race Track is profiled.
11:10
3 Nouvelles du Sport
11:20
3 Aux Frontieres du Connu (Reprise)
6 Vancouver Island News
8 News
9 Exploring The Restless Sea
11:27
2 News
11:30
4 News
5 Tonight: Guest host: Kenny Rogers. Guest: Connie Stevens.
7 12 Rockford Files: Rockford is jailed for contempt when he refuses to disclose information about the disappearance of an important friend.
11 The Gong Show
11:45
2 To Be Announced
11:50
3 Les Chemins de l'Exile: Cette emission raconte les dernieres seize annees de la vie de l'ecrivain-philosophe Jean-Jacques Rousseau. (1re de 2)
12:00
4 Avengers
11 700 Club
12:05
6 Movie: ★★★ **"Jory" (1973) John Marley, B.J. Thomas. A 15-year-old boy becomes a man when his father and some of his closest friends are brutally murdered.**
8 Movie: ★★★ **"Bells Are Ringing" (1960) Judy Holliday, Dean Martin. A shy and impressionable young answering service operator becomes infatuated with a charming script writer.**
12:40
7 12 CBS Late Movie: ★★½ **"McMillan & Wife: Cop Of The Year" (1972) Rock Hudson, Susan Saint James, Sgt. Enright is arrested for murdering hisex-wife right after receiving the "Policeman Of The Year" award.**
1:00
4 11 News
5 Tomorrow: Guest: Former F.B.I. agent Wesley Swearingen, who is charging the Bureau with corruption.
2:05
6 Movie: ★★½ **"The Salzburg Connection" (1972) Barry Newman, Anna Karina. CIA agents and neo-Nazis are after incriminating Nazi war documents that have fallen into enemy hands.**
2:19
7 Movie: ★★½ **"The Nelson Affair" (1973) Glenda Jackson, Peter Finch. The love affair between Lord Horatio Nelson and Lady Emma Hamilton during the 1800s ends in tragedy.**
12 700 Club
2:35
8 Movie: ★★½ **"Marilyn" (1963) Narrated by Rock Hudson. Film excerpts provide a provocative peek at the phenomenon that was actress Marilyn Monroe.**
3:19
12 News
4:05
6 Emergency One!: The beautiful new nurse at Rampart has her choice of the bachelor members of Squad 51.
4:06
7 News
4:10
8 Emergency One!: Paramedic Gage goes camera-crazy and drives the crew wild.

TUESDAY: Evening TV—April 10

DAYTIME MOVIES

1:00
11 ★★★ "About Mrs. Leslie" (1954) Shirley Booth, Robert Ryan. Upon receiving an inheritance, a boarding house owner, recalls her secret, bittersweet affair with a wealthy man.
2:30
3 "Jules le magnifique" (1976) Documentaire. Malgre un important probleme de coordination motrice du a la paralysie cerebrale, Jules Arbec est devenu journaliste et critique d'art.
3:00
5 ★★★★ "Ben Hur" (Part 1) (1959) Charlton Heston, Jack Hawkins. A Jewish man is wrongly condemned to a life of slavery by the Roman government.
8 ★★½ "Jassy" (1948) Margaret Lockwood, Basil Sidney. A clairvoyant gypsy girl stands accused of murdering her husband.

EVENING

6:00
3 Edition Pacifique
4 ABC News
7 CBS News
8 News
9 Olympia '79
11 Bewitched: Everything Samantha says comes out in rhyme.
12 Dating Game
13 Carol Burnett And Friends: Skits: "Easy Openers," "Fortune Cookies," "Jacques Toteaux."
6:30
3 Ce Soir National
4 News
5 NBC News
7 Mary Tyler Moore: Mary loses most of her possessions in two apartment burglaries.
9 Dick Cavett: Guest: Gore Vidal.
11 My Three Sons: Ernie feels neglected when the other members of the family are busy with various girlfriends and he is left alone.
12 Dating Game
13 Bob Newhart: "My Wife Belongs To Daddy" Emily's parents make a surprise visit and Bob feels terribly uncomfortable.
7:00
3 Le Monde Merveilleux de Disney: "Mes amis les ours" (Derniere de 2)
4 P.M. Northwest
5 Seattle Tonight
7 Newlywed Game
8 Headline Hunters: Three guests attempt to identify famous people, places, objects or events by means of clues in headline form.
9 MacNeil - Lehrer Report
11 Hogan's Heroes: Hogan gets help from the German Gestapo when he tries to detain a German general at Stalag 13.
12 Joker's Wild
13 Vancouver
7:30
4 Sha Na Na
5 $100,000 Name That Tune
7 Abbott And Costello
8 Patsy Gallant: Guests: Claudia Barry, Edwin Starr.
9 Newsmakers
11 Bob Newhart: "Father Knows Worst" Bob's divorced neighbor, Howard Borden, is convinced his son doesn't really like him.
12 Tic Tac Dough
8:00
2 CBC Evening News
3 Grand Papa
4 Happy Days: Richie is accused of being the infamous "kissing bandit" of Milwaukee. (R)
5 6 Cliffhangers
6 Starsky And Hutch: "Lady Blue"
7 Here Comes Peter Cottontail: Peter fails to deliver more Easter eggs than the evil Irontail, but is saved from disgrace by a friend and his time machine. (R)
9 Previn And The Pittsburgh: "John Williams" Composer of "Star Wars" and "Superman," John Williams, and Hollywood film score writer Miklos Rozsa join Andre Previn for a movie-music spectacular.
11 Movie: ★★★ **"Daughter Of The Mind" (1969) Ray Milland, Gene Tierney. Following the death of his young daughter, a top government scientist becomes alarmed when her spirit begins appearing before him.**
12 Cross-Wits
8:30
2 Mary Tyler Moore: Mary's parents find adjustment to city life difficult.
3 Jamais Deux sans Toi: "La Harpe"
4 13 Laverne £ Shirley: Laverne and Shirley enroll in a nighttime anatomy class. (R)
12 Merv Griffin
9:00
2 A Place For People
3 Telemag
4 Three's Company: A fast-talking guru tries to talk Chrissy into joining his commune. (R)
5 Movie: **"Legend Of The Golden Gun" (Premiere) Jeff Osterhage, Hal Holbrook. A young farmer teams up with a runaway slave to seek revenge on the men who murdered his father.**
6 Please Stand By: "Reach For The Stars" Frank replaces Carol's afternnon show with a game show.
7 CBS Movie: ★★ **"Deadman's Curve" (1978) Richard Hatch, Bruce Davison. The story of Jan and Dean, the popular singing duo of the late '50s and early '60s whose career practically ended in tragedy, is dramatized. (R)**
8 Grand Old Country: Guests: T.G. Sheppard, Bill Anderson, Mary Lou Turner, Eddie Eastman.
9 Dial Line 9
13 Best Seller: "Wings" (Part 2) Alan crosses the channel to meet an old friend and a new enemy.
9:30
2 The Partridge Family
4 8 Taxi: Tony gets a once-in-a-lifetime chance to get in the boxing ring with a world champion (Carlos Palomino). (R)
6 $1.98 Beauty Show
10:00
2 9 Two Ronnies
3 L'Enfance a Vivre: "Prevert, rose ou bleu"
4 The Ropes: Helen's mother-in-law announces her plans to stay with Stanley and Helen permanently.
6 To Be Announced
8 Quincy: Quincy fights against time to keep an autistic child from being placed in an institution for the retarded. (R)
11 News
12 Upstairs, Downstairs: "Out Of The Everywhere"
10:30
2 To Be Announced
3 Le Telejournal
4 13 Queens Blvd.: Felicia learns that her young nephew and her 38-year-old friend Elaine are having an affair.
9 Movie: ★★★ **"This Sporting Life" (1963) Richard Harris, Rachel Roberts. A successful rugby player loses the love of a good woman after taking advantage of her.**
11 Dating Game
11:00
2 6 CBC National News
4 5 7 News
6 CTV National News
11 The Odd Couple: Felix hears things go bump in the night and is convinced that the apartment is haunted.
12 On The Buses: "No Smoke Without Fire"
13 Sports Page
11:10
3 Nouvelles du Sport
11:20
3 Rencontres: Invite: Le Pere Jean.
6 Vancouver Island News
8 News
11:27
2 News
11:30
4 ABC Movie: ★★ **"A Matter Of Time" (1976) Liza Minnelli, Ingrid Bergman. A maid working in a hotel in Rome during the late 1940s becomes a big film star.**
5 Best Of Carson: Host: Johnny Carson. Guests: Tony Randall, Marsha Mason, Donna Theodore, Dr. Paul Ehrlich. (R)
7 12 Barnaby Jones: A debt-ridden jeweler engineers a theft from his own company so that he can claim the insurance money. (R)
11 The Gong Show
11:45
2 World At War: "Morning" The Allies strike back at the German war machine with a foothold in Europe and begin the liberation of Europe. (R)
11:50
3 Propos et Confidences: Francoise Gaudel-Smet se raconte. (1re de 4)
12:00
11 700 Club
12:05
6 Movie: ★★★ **"The Private War Of Major Benson" (1955) Charlton Heston, Julie Adams. A tough Army man is softened by a female doctor after he is transferred to a military school.**
8 Movie: ★★★ **"The Panic In Needle Park" (1971) Al Pacino, Kitty Winn. A heroin addict becomes involved with a naive young woman, and when she becomes addicted also, they turn to crime to support the habit.**
12:20
3 Cinema: "La Chatte sort ses griffes" (1959) Francoise Arnoul, Horst Frank. Des resistants abattent une autre resistante qu'ils croient coupable de trahison, cette derniere etant soignee par les allemands.
12:40
7 12 CBS Late Movie: ★★½ **"Madigan: The Naples Beat" (1973) Richard Widmark, Rossano Brazzi. The gangster Madigan is assigned to escort from Italy to the United States is gunned down after telling the detective all his secrets.**
1:00
5 Tomorrow: Guest: Elizabeth Freeman, editor of "Wet" magazine.
11 News
1:30
4 News
2:05
6 Movie: ★★ **"Homebodies" (1974) Frances Fuller, Ian Wolfe. A group of elderly tenants resorts to murder to enable themselves to keep their homes.**
2:18
7 Movie: ★★★ **"Arizona" (1940) William Holden, Jean Arthur. A young man falls in love with an Arizona girl and helps her obtain a cattle ranch.**
12 700 Club
2:20
8 Movie: ★ **"Island Affair" (1964) Mark Damon, Daniela Rocca. An island paradise becomes a playground for wealthy people to conduct their romantic wheeling and dealing.**
3:50
7 News
4:05
6 Emergency One!: A crash diet sends a man into three accidents.
8 Emergency One!: A gun discharges by accident and injures a pregnant wife.

WEDNESDAY: Evening TV—April 11

DAYTIME MOVIES
1:00

11 ★★½ "Red Mountain" (1951) Alan Ladd, Lizabeth Scott. Union-supporting towns in Kansas and Missouri are ransacked by Quantrill and his Raiders.

3:00

5 ★★★★ "Ben Hur" (Part 2) (1959) Charlton Heston, Jack Hawkins. A Jewish man is wrongly condemned to a life of slavery by the Roman government.

8 ★★½ "Captain Apache" (1972) Lee Van Cleef, Carroll Baker. When an Indian commissioner is killed, a full-blooded Apache is sent to investigate.

EVENING
6:00

2 CBC Evening News
3 Edition Pacifique
4 ABC News
5 8 News
6 CBS News
7 Olympia '79
11 Bewitched: Endora brings the statue Samantha modelled to life.
12 Dating Game
13 Carol Burnett And Friends: Guest: Cher.

6:30

3 Ce Soir National
4 News
5 NBC News
7 Mary Tyler Moore: Lou Grant is fired when the news show ratings drop.
9 Dick Cavett: Guest: Stephen Spender. (Part 1 of 2)
11 My Three Sons: The Douglas family visits Hong Kong and Uncle Charley hunts for his sweetheart of 30 years ago.
12 Dating Game
13 Bob Newhart: "T.S. Elliott" Bob's patient Elliott Carlin parades out all his phobias and insecurities as he prepares to ask Carol for a date.

7:00

2 Mary Tyler Moore: When Bess Lindstrom's boyfriend meets Mary, he falls madly in love with her.
3 Sur la Cote du Pacifique: "L'Homme invisible"
4 P.M. Northwest
5 Seattle Tonight
6 Star Trek: The Enterprise goes in search of a missing scientist on a dying planet.
7 Newlywed Game
8 Oral Roberts Special
9 MacNeil - Lehrer Report
11 Hogan's Heroes: Hogan has to free three prisoners from the German secret police.
12 Joker's Wild
13 Vancouver

7:30

2 The Muppets: Guest: Alice Cooper. (R)
3 Les Amis de Mes Amis
4 That's Hollywood
5 KING-5 Presents: "Evergreen Express"
7 Abbott And Costello
9 Dad's Army: "If The Cap Fits" Mainwaring decides to remedy Frazer's constant complaining.
11 Bob Newhart: "Don't Go To Bed Mad" Emily refuses to give in to Bob's desire to watch football every Monday night.
12 Tic Tac Dough

8:00

2 Mork & Mindy: Mork uses an Orkan age machine to become an old man and court Mindy's depressed grandmother. (R)
3 Race de Monde
4 The Mackenzies Of Paradise Cove: The Mackenzie kids try to raise enough money to claim a crate which may be a link to their missing parents.
5 Disney Animated Celebration: Jiminy Cricket has problems convincing his friends Mickey, Minnie and Donald to cut their vacations short and be in his television show.
6 Sha Na Na: Guests: The Angels.
7 The Jeffersons
8 Western Express
9 The Shakespeare Plays: "Measure For Measure" Kate Nelligan, Christopher Strauli, Tim Pigott-Smith and John McEnery star in one of Shakespeare's most controversial comedies.
11 Edward The King: "Good Old Teddy!" Edward refuses to allow ill health to impede his efforts to safeguard the peace of Europe.
12 Cross-Wits

8:30

2 6 The Toronto Symphony In China: Andrew Davis conducts the 94-piece orchestra in a historic January, 1978 performance in Peking; Maureen Forrester and pianist Louis Lortie are also featured. (R)

A DUKE DISGUISED — Kenneth Colley portrays Duke Vincentio in Measure for Measure, the fifth presentation in The Shakespeare Plays, Wednesday, April 11, at 8 p.m. on Channel 9.

3 Jesus de Nazareth: Extraits de la vie de Jesus de Nazareth sont presentes. (1re de 3)
7 Miss Winslow £ Son: Susan is given the opportunity to further her career at the expense of having her mother move in to take care of the baby.
12 Merv Griffin

9:00

4 8 Charlie's Angels: The Angels investigate a "haunted" parapsychology institute being patronized by a rich female friend of Bosley's. (R)
5 13 Wheels: After Erica runs off with her race car driver, Adam makes plans to remarry, but the death of Erica's lover sends her back shattered to Adam on the eve of his wedding. (Part 2 of 5) (R)
7 Dear Detective: Kate's suspicions that an apparent suicide was actually a murder meet with a perfect alibi.
11 The Unknown War: "The Liberation Of THe Ukraine"

10:00

4 Hal Linden Special: Hal Linden and his guests Linda Lavin, Bonnie Franklin and Cathryn Damon pay tribute to "overnight success" in show business with an hour of songn comedy and dance.
7 Kaz
8 Vegas: Dan's closest boyhood friend (John Rubinstein), now a hired killer, comes to Las Vegas with contracts on both Tanna and hotel mogul Philip Roth.
11 News
12 Luke's Kingdom: "A Man Worse Than Cormac"

10:30

2 6 Watson Report: Interviewer Patrick Watson confronts those officials and public figures at the heart of Canada's most controversial issues.
3 Le Telejournal
9 Sneak Preview: Roger Ebert and Gene Siskel review "Agatha," "Norma Rae" and "North Avenue Irregulars."
11 Dating Game

11:00

2 6 CBC National News
4 5 7 News
8 CTV National News
9 The Advocates
11 The Odd Couple: Felix finds Oscar moonlighting as a counterman in a dingy dimer to help raise $400 Felix entrusted to him and then lost.
12 Doctor In The House
13 Sports Page

11:10

3 Nouvelles du Sport

11:20

3 Reflets d'un Pays: De Jonquiere.
6 Vancouver Island News
8 News

11:27

2 News

11:30

4 Police Woman: Pepper's buddy Pete falls in love with a schizophrenic killer he meets while protecting a witness.
5 Tonight: Host: Johnny Carson. Guests: Johnny Mathis, Marilu Tolo, Beatrice Lydecker.
7 Your Turn: "Letters To CBS News"
11 The Gong Show
12 Sergeant Bilko

11:45

2 Western Roundup: ★★★ "Horizons West" (1952) Robert Ryan, Rock Hudson. Two brothers find themselves on opposite sides of the law at the end of the Civil War.

12:00

7 12 Rockford Files: Rockford uncovers a web of bribery and conspiracy while trying to clear a man suspected of murdering his boss.
11 700 Club

12:05

6 Movie: ★★½ "Stand Up And Be Counted" (1972) Jacqueline Bisset, Stella Stevens. The actions of a women's libber create problems for several relationships.
8 Movie: ★★★ "The Trap" (1967) Rita Tushingham, Oliver Reed. A fur trapper and his mute bride that he bought at an auction struggle for survival in the frozen North woods of Canada.

12:20

3 Cinema: "Ma nuit chez Maud" (1969) Jean-Louis Trintignant, Francoise Fabian. Un ingenieur est epris d'une jeune fille qu'il entrevoit souvent a l'eglise, mais sur la veille de Noel, un ami l'entraine chez une belle femme medecin qui semble vouloir le seduire.

12:37

4 Mannix: Mannix learns that a recently deceased fellow detective owned a roll of film identifying the perpetrators of a robbery.

1:00

5 Tomorrow: Guests: Glynn Wolfe, who claims to have been married 22 times; George Schlatter, creator of TV's "Laugh-In."
11 News

1:10

7 12 Kojak: The search for a professional assassin is hindered by the animosity between Kojak and the other cop working on the case. (R)

1:45

4 News

2:05

6 Movie: ★★ "Battle Of The Worlds" (1961) Claude Rains, Bill Carter. The world faces destruction unless an eccentric scientist can divert a planet from a collision course.
8 Movie: ★★ "Hostage" (1967) Don O'Kelly, Dean Stanton. A six-year-old boy stows away on a moving van carrying his family's possessions to their new home.

2:20

7 Movie: ★★ "Our Men In Baghdad" (1967) Rory Calhoun, Roger Hanin. A tale of espionage set in the Middle East.
12 700 Club

3:20

12 News

3:50

6 Movie: ★★ "The Nurse Killer" (1975) Linda Kaye Henning, Lloyd Bochner. Death and mystery plague a young nurse working in the psychiatric unit of a large hospital.
8 Movie: ★★ "Mystery At Malibu" (1974) Susan Strasberg, Michael Parks. A young singer presumed dead goes undercover with a private detective to find a murderer.

Cable 10 Programs

Saturday, April 7 — 1 p.m. Justice and Us; 2, Fire Alert; 2:30, Public Forum, harbour proposal for Sidney; 3:30, Income Tax '78; 4, Tuesday at Nine; 5, Inter-School Debates; 5:30, TBA; 6, Here's Lowther.

Sunday, April 8 — 12:30 p.m. B.C. Intermediate "A" Hockey; 2:30, Community Magazine; 4, Money Talk; 4:30, TBA; 5, Arts Calendar; 5:30, Condominium Living; 6, Here's Lowther; 6:05, Operative Awareness; 6:30, Voice of East Indian Community.

Monday, April 9 — 7 a. m. B.C. Symposium on Humanity, this parallel event to the World Symposium on Humanity is produced in Vancouver and shown on Cable 10 Victoria on a two-day delay basis. The first day of the eight-day event will feature native Indians drummers and dancers, an Indian Shaman, a representation by the Canadian Holistic Health Association, Gary Pogrow play activities and the Brass Tacks Choir; 6, p.m.Here's Lowther; 6:30, the Art of Greek Cooking; 7, TBA; 7:30, Community Resources for Parents; 8, Forging a Global Partnership; 8:30, Money Talk; 9, Vancouver Island Field Hockey Association presents Sr. Men's Play-off Finals, taped April 7.

Tuesday, April 10 — 7 a.m. B.C. Symposium on Humanity, includes local participation; 6 p.m. Here's Lowther; 6:30, McPherson Presents; 7, Music Victoria; 7:30, TBA; 8, Public Forum; 8:30, Creativity Breeds content; 9, Tuesday at Nine

Wednesday, April 11 — 7 a.m. B.C. Symposium on Humanity, includes local participation; 6 p.m. Here's Lowther; 6:30, Natural Gardening; 7, Arts Calendar; 7:30. Income Tax '78; 8, Canadian Forces Pacific; 9, The Law Centre Presents.

Thursday, April 12 — 7 a.m. B.C. Symposium on Humanity; 6 p.m. Here's Lowther; 6:30, Music Victoria; 7, Focus; 8, Civic Affairs.

Friday, April 13 — 7 a.m. B.C. Symposium on Humanity; 6 p.m. Here's Lowther; 6:30, One-hour special focusing on the International Year of the Child; 7:30, Forging a Global Partnership; 8, Insight Victoria; 8:30, Focus; 9:30, Community Magazine.

NOW OPEN! VICTORIA'S FIRST RENTAL DEPOT!

RENT! A MICROWAVE OVEN
Choose from 2 convenient plans
RENT TO OWN 19.26 per month
RENT MONTH-TO MONTH 35.00 per month
OR ASK ABOUT Homark's Exclusive "EXCHANGE" purchase plan

RENT! A COMPLETE STEREO OUTFIT
RENT TO OWN 19.64 per month
RENT MONTH-TO MONTH 35.00 per month
FREE DELIVERY — FREE INSTALLATION ON ALL RENTALS

the home of the $10.00 in home service call on ANY TV

•microwave •stereo •TV homark •rentals •service •sales

27 BURNSIDE ROAD W. CALL 381-5622
MON.-FRI. 10 a.m. to 9 p.m.
SAT. 10 a.m.-6 p.m.
3-31

THURSDAY: Evening TV—April 12

DAYTIME MOVIES
1:00

11 ★★½ "The Skull" (1965) Peter Cushing, Christopher Lee. A mysterious skull exudes a powerful and destructive influence on all who come into contact with it.

2:30

3 "Rak" (1971) Lila Kedrova, Sammi Frey. Une femme de soixante ans vit en agonie, ayant atteint un cancer.

3:00

5 ★★★★ "Ben Hur" (Part 3) (1959) Charlton Heston, Jack Hawkins. A Jewish man is wrongly condemned to a life of slavery by the Roman government.
8 ★★½ "Footsteps On The Moon" (1967) Dr. Werner Von Braun. Secret files from NASA are revealed in the great space odyssey. Moonflight.

EVENING
6:00

3 Edition Pacifique
4 ABC News
7 CBS News
8 News
9 Olympia '79
11 Bewitched: Cousin Serena turns Darrin's mother into a cat.
12 Dating Game
13 Carol Burnett And Friends: Guest: Jim Nabors.

6:30

3 Ce Soir National
4 News
5 NBC News
7 Mary Tyler Moore: The mother of Mary's date believes that Mary is engaged to her other son.
9 Dick Cavett: Guest: Stephen Spender. (Part 2 of 2)
11 My Three Sons: Steve's unusual behavior convinces his family that he is planning to be married.
12 Dating Game
13 Bob Newhart: "Oh, Brother" Jerry Robinson's brother shows up in Chicago after finishing dental school and takes over Jerry's life, his apartment and his dental practice.

7:00

3 Genies en Herbe
4 P.M. Northwest
5 Seattle Tonight
7 Newlywed Game
8 Angie: Angie gets her bungling sister a receptionist job in Brad's office.
9 MacNeil - Lehrer Report
11 Hogan's Heroes: Hogan uses a prison-baked pizza to bribe an Italian officer to become a spy.
12 Joker's Wild
13 Vancouver

7:30

3 Du Tac au Tac: "Le Pusher malgre lui"
4 Exploration Northwest
5 Match Game P.M.
7 Joker's Wild
8 Stars On Ice
9 Stepping Out
11 Bob Newhart
12 Tic Tac Dough

8:00

2 CBC Evening News
3 Le Travail a la Chaine
4 Mork £ Mindy: Mork's hours are numbered unless he can get a power recharge from his egg-shaped gleek before his birthday arrives.
5 Whodunnit: (Premiere) A panel of experts and contestants try to solve a crime after "witnessing" a tape of it in this game show hosted by Ed McMahon.
6 Movie: "Like Normal People" (Premiere) Linda Purl, Shaun Cassidy. Two mentally retarded young people meet with a great deal of resistance when they announce their plans to marry.
7 The Chisholms: The Chisholms encounter hostile Indians and a wagon train decimated by fever while traveling across the prairie alone. (Part 3 of 4)
8 Mr. Horn: Tom Horn (David Carradine) joins the Pinkerton Detective Agency and manages to bring in dangerous convicts of the Old West by using his own, highly unorthodox methods. (Part 3 of 4)
9 Nova: "Icarus' Children" The struggle to fly with nothing but manpower is exemplified by one man, who succeeded with an aircraft of cardboard, aluminum tubing and piano wire.
11 Donna Fargo
12 Cross-Wits

8:30

2 Mary Tyler Moore: Lou checks into the hospital for minor surgery and leaves Mary in charge of the newsroom.
3 Jesus de Nazareth: Extraits de la vie de Jesus de Nazareth sont presentes. (2e de 3)
4 Angie: Angie gets her bungling sister a receptionist job in Brad's office.
5 Highcliffe Manor: (Premiere) A widow (Shelley Fabares) inherits a "think-tank" castle full of scientists and philosophers determined to solve world problems and get rid of her.
11 Marty Robbins
12 Merv Griffin

9:00

2 The Partridge Family
4 Barney Miller: Wojo uncovers an unethical adoption ring, while Harris and Dietrich arrest a lewd professor. (R)
5 Quincy: Quincy fights against time to keep an autistic child from being placed in an institution for the retarded. (R)
7 A Special Kenny Rogers: Ray Charles, Dottie West and the Oak Ridge Boys join Kenny Rogers for an hour of country music and entertainment.
8 The Arabia Incident: A research group tries to trace the maritime heritage of Canada through the remains of a 19th-century vessel found in Georgian Bay.
9 Academy Leaders: "The Bolero," "Leisure" and "The Concert."
11 Dolly: Guest: Lynn Anderson.
13 Movie: ★★★ "I Will, I Will...For Now" (1975) Diane Keaton, Elliott Gould. A married couple tries to solve their sexual incompatibility with a legal contract, sex books and group therapy.

9:30

2 Dance Fever: Deney Terrio and Freeman King preside over a fast-paced disco setting filled with music and dancing.
4 Carter Country: A runaway orphan arrives in Clinton Corners and claims Chief Roy as her father.
8 Soap: Corinne and Tim resist his mother's efforts to ruin their honeymoon, and Chester slumps into unconsciousness at his birthday party. (R)
11 Pop! Goes The Country

10:00

2 The Goodies
4 Doctors' Private Lives
5 Quincy: A female doctor faces malpractice charges unless Quincy can prove that her recently deceased patient was murdered. (R)
6 7 Barnaby Jones: Barnaby's goddaughter (Bonnie Ebsen) falls prey to a fortune hunter who frames her fiance for murder.
8 Family: A man whose ex-wife was represented by Doug in a messy divorce case returns from prison to terrorize the Lawrences. (R)
9 The Cousteau Odyssey: "Diving For Roman Plunder" Captain Jacques Cousteau and the crew of the Calypso explore the waters around the Greek island of Antikythera, where in 1900 sponge divers made the celebrated discovery of shipwrecked art treasures of 20 centuries ago.
11 News
12 Upstairs, Downstairs: "An Object Of Value"

10:30

2 To Be Announced
3 Le Telejournal
11 Dating Game

11:00

2 6 CBC National News
4 5 7 News
8 CTV National News
9 Cinema B.C.
11 The Odd Couple: Oscar tries to cure Felix of his fear of flying so he can cover a major photographic assignment.
12 On The Buses: "Love Is What You Make It"
13 Sports Page

11:10

3 Nouvelles du Sport

11:20

6 Vancouver Island News
8 News

11:27

2 News

11:30

4 Starsky £ Hutch: Starsky is given 24 hours to live after being injected with a mysterious and rare poison. (R)
5 Tonight: Host: Johnny Carson. Guests: Shaun Cassidy, Pete Fountain.
7 12 M.A.S.H.: Colonel Potter celebrates his wedding anniversary by writing a long letter home to his wife, unaware of the big bash his staff is planning for him. (R)
11 The Gong Show

11:45

2 Life At Stake: "Somewhere Between Cambridge And Yellowknife" T??

12:00

11 700 Club

12:05

6 Movie: ★★½ "Never Steal Anything Small" (1959) James Cagney, Roger Smith. A small-time boss aims for the big time, stepping on everyone in his path before coming to his senses.
7 12 CBS Late Movie: ★★½ "McCloud: The Day New York Turned Blue" (1976) Dennis Weaver, Gig Young. A union executive with too much knowledge of the ties between the syndicate and his union is marked for murder.
8 Movie: ★★★½ "David And Bathsheba" (1952) Gregory Peck, Susan Hayward. David, the king of the Jews, falls in love with Bathsheba, a Pagan queen.

12:37

4 Mannix: Mannix is hired by a beautiful widow to hunt for her husband's killer.

12:45

3 Cine-Nuit: "Rue haute" (1976) Annie Cordy, Mort Shuman. Un peintre americain a Bruxelles s'interesse a une marchande de poissons que ses voisins considerent comme avoir perdu son compas.

1:00

5 Tomorrow: Guest: TV and movie screenwriter Eleanor Perry.
11 News

1:45

4 News

2:05

6 Movie: ★★½ "One Of Our Own" (1975) George Peppard, Oscar Homolka. The neurology department of a large hospital bustles with activity as a typical day is chronicled.

2:10

7 Movie: ★★½ "The Railway Children" (1971) Dinah Sheridan, Bernard Cribbins. After their father is sent to prison, three children move to a small Yorkshire village on a railroad line, where they learn to read just to a meager country life after one of comfort and wealth in the city.
12 700 Club

2:20

8 Movie: ★★½ "Anna Karenina" (1948) Vivien Leigh, Sir Ralph Richardson. Based on the story by Leo Tolstoy. A Russian lady of the Imperial Court falls in love with a dashing Army officer.

3:10

12 News

4:05

6 Emergency One!: A senior fire captain sneers at the new methods used by Squad 51's skilled paramedics.

4:20

7 News

4:35

8 Emergency One!: Paramedic Gage is assigned to conduct a school tour of Rampart Hospital, to his regret.

Robert Conrad Stars in Duke

Violence Creeping Back

By JOAN HANAUER

NEW YORK (UPI) — Violence may be creeping back into network television on little flat feet.

The cat bringing it back is Robert Conrad, who stars as Duke Ramsey in NBC's new private eye, limited—run series, Duke, which openened with a two-hour special April 5.In the four weeks ahead, the series will be broadcast Fridays, 10-11 p.m.

Conrad plays a 40-year-old middleweight fighter who gets beaten in his final match by the slowness of age as much as the rights and lefts of his youthful opponent.

He retires from the ring broke, and gets his start in the private eye field when he investigates the murder of his beloved manager. Duke gets help from a rich girl admirer and a drawling detective sergeant with whom our hero has the mucho macho love-hate relationship that is part of the private eye formula.

Violence crops up at the show's opening, as Duke's last fight is displayed with lots of blows, but without the blood that makes real prizefights so appalling or appealing, depending on your viewpoint.

Punches and bullets punctuate the program and at one point Conrad dangles a hood named Crazy Tommy T. off a high bridge.

If the show gets good ratings, there are only two possible reasons — Conrad's attractive characterization or the attraction of violences in a sea of sitcoms. The script wouldn't attract anyone with the brain of a lima bean, which is too bad because Conrad deserves a crack at better material.

The emirate of Dubai is on the economic warpath against Zionism. One target of the emirate's Boycott of Israel Office, according to the semiofficial Emirate News, is ABC's "The Love Boat."

The three contenders in the Nielsen ratings race have kept their relative positions for the week ending April 1, with ABC on top, CBS in second place and ABC in the cellar — in fact, the last eight entries in the 64-item Nielsen list all are NBC shows.

The big success of the week was the premiere of ABC's "The Mackenzies of Paradise Cove," which finished second in the plush opening spot following "Happy Days" that usually is reserved for "Laverne £ Shirley." Other new ABC shows to fare well were "The Ropers," "Angie" and "13 Queens Blvd."

High-rated new CBS shows included "Dukes of Hazzard," "Stockard Channing in Just Friends," "Dear Detective," "Bad News Bears" and "White Shadow" in its new time period. Part 1 of "The Chisholms" also drew well.

NBC's good news was confined to NCAA basketball, "Diff'rent Strokes" and "Jesus of Nazareth," Part 1.

The 10 top network television shows for the week ending April 1, according to the A.C. Nielsen Co., were:

1: Mork £ Mindy; 2: The Mackenzies of Paradise Cove; 3: Happy Days; 4: Three's Company; 5: 60 Minutes; 6: Eight is Enough; 7: Charlie's Angels; 8: The Ropers; 9: M-A-S-H; 10: Angie.

Looking At Stars

Maybe it was never more than a rumor that the rash of one-shot revivals of old series might even get those formerly married, **Lucille Ball** and **Desi Arnaz** together on screen again ... along with their now-grown offspring, **Desi Jr.** and **Lucie Arnaz.** But even if a few grains of true hope ever existed, forget it for now. Because little Lucie has struck luck in what promises to be a long, long Broadway run in **Neil Simon's** new show (with music by **Marvin Hamlish**), "They're Playing Our Song".

CAMOSUN FURNITURE RENTAL
833 Yates St.
Victoria, B.C. 383-3655

If you are serious about heating with wood — SEE US FIRST!
The STOVE SHOP
733A Goldstream Ave. Victoria (Langford) B.C.
478-0322
CLOSED MONDAYS
2-24

SERVICE

FAST Professional TV Service
House Calls (All Makes) CARRY-IN
385-3832
Butler BUTLER BROTHERS
1720 DOUGLAS
OPP. THE BAY

$10.00 PLUS PARTS
IN-HOME SERVICE CALL ON ANY T.V.
call HOMARK
381-5622

Sears
TV Repairs
595-9111
Charge It on Your Simpsons-Sears All Purpose Account

IT PAYS TO ADVERTISE in the TV SERVICE GUIDE
4-28

ELECTROHOME
For Fast, Reliable Color TV Service
CITY CENTRE TV
University Heights Centre
Open Daily 10 a.m.-10 p.m.
477-6971

EATON'S
Television and Appliance Repair
Dial 382-7141
Ask for Appliance Repairs

FRIDAY: Evening TV—April—13

DAYTIME MOVIES

9:00

(12) ★★ "Pippi Longstocking"

1:00

(11) ★★½ "Mail Order Bride" (1964) Buddy Ebsen, Keir Dullea. A concerned party tries to settle a wild youth down by arranging a marriage for him.

3:00

(5) ★★ "All Hands On Deck" (1961) Pat Boone, Buddy Hackett. A girl reporter stows away on a ship, creating chaos among the crew.

(8) ★★★ "The Singing Nun" (1966) Debbie Reynolds, Chad Everett. When a dedicated nun is forced to decide between her chosen life and that of a recording star, a small child helps her make her choice.

EVENING

6:00

(2) CBC Evening News
(3) Ce Soir National
(4) ABC News
(6)(8) News
(7) CBS News
(9) Olympia '79
(11) Bewitched: Cousin Serena decides that she too wants to marry a mortal.
(12) Dating Game
(13) Carol Burnett And Friends: Skits: "The Pail," "The Maiden And The Mugger."

6:30

(3) Le Petit Enfant du Desert
(4) News
(7) Mary Tyler Moore: Mary's parents move to Minneapolis to be close to their only daughter.
(9) Dick Cavett: Guest: Stanley Milgram.
(11) My Three Sons: The Douglas family bravely accepts the challenge when 13-year-old Chip decides to give a party.
(12) Dating Game
(13) Bob Newhart: "The Modernization Of Emily" Feeling that middle age is creeping up faster than she realized, Emily decides to update her image with a kicky new wardrobe that Bob feels is childish.

7:00

(2) Mary Tyler Moore: Rhoda makes plans to leave Minneapolis and move back to New York.
(4) P.M. Northwest
(5) Seattle Tonight
(6) Oral Roberts Special
(7) Newlywed Game
(8) The Easter Bunny Is Comin' To Town: Fred Astaire narrates this animated musical which explains the origins of many popular Easter traditions. (R)
(9) MacNeil - Lehrer Report
(11) Hogan's Heroes: Hogan schemes to disable a crack German anti-aircraft battery.
(12) Joker's Wild
(13) Vancouver: "The Best Of Vancouver: The West Coast Folk Special" (R)

7:30

(2) The Inventors
(3) Bonjour, Comment Mangez-Vous?: "Les Styles de vie"
(4) The Muppets
(5) Hollywood Squares
(7) Joker's Wild
(9) Crockett's Victory Garden: Cabbage and lettuce seedlings are ripe for transplanting. (R)
(11) Bob Newhart: "Anything Happen While I Was Gone?" With Bob's help, Jerry calls off his imminent marriage to a beautiful but domineering oral hygenist.
(12) Tic Tac Dough

8:00

(2) All In The Family: Edith's cousin Floyd decides to fill the Bunkers' "empty nest" by leaving his nine-year-old daughter Stephanie with them. (R)
(3) Jesus de Nazareth: Extraits de la vie de Jesus de Nazareth sont presentes. (Derniere de 3)
(4) Family: A man whose ex-wife was represented by Doug in a messy divorce case returns from prison to terrorize the Lawrences. (R)
(5)(8) Diffrent Strokes
(6) That's Hollywood
(7) Bugs Bunny Easter Special: Bugs Bunny and his buddies try to find a substitute for the Easter Bunny, who is bedridden with a cold. (R)
(9) Washington Week in Review
(11) Movie: ★★ **"Curse Of The Werewolf" (1961) Clifford Evans, Oliver Reed. A young boy is destined to kill even those he loves.**
(12) Cross-Wits

8:30

(2)(6) Front Page Challenge: Fred Davis and regulars Gordon Sinclair, Betty Kennedy and Pierre Berton are joined by special guest panelists in presenting "no newsmakers and their stories.
(5)(8) Hello, Larry
(9) Wall street Week: "Chance Of The Decade?" Guest: Morgan Maxfield, editor, Economic Meterology.
(12) Merv Griffin

9:00

(2)(6) Search For The Stars: (Return) This first of three programs presents the finalists of a nationwide talent hunt receiving their first major exposure; Fred Davis serves as host.
(4) Movie: **"Like Normal People" (Premiere) Linda Purl, Shaun Cassidy. Two mentally retarded young people meet with a great deal of resistance when they announce their plans to marry.**
(5) Rockford Files: Rockford, hospitalized following an accident, sees a transplant organ removed from an unaware and very much alive donor.
(7)(8) The Dukes Of Hazzard: Luke and Bo are coerced into acting as deputies to transport a prisoner to jail.
(9) Masterpiece Theatre: "Lillie: Bertie" Lillie's friends suspect that she is having an affair with the Prince of Wales.
(13) In Cabinet: Current Canadian Cabinet Ministers are interviewed.

10:00

(2) Holy Week In Guatemala: The passionate celebration of Christ's suffering and sacrifice in the cities and mountain villages of Guatemala is documented. (R)
(5) The Duke: Duke Ramsey discovers that one of his employees with a deep, dark past is a target of the underworld.
(6) National Geographic Special: "Polynesian Adventure" An account of the exotic South Pacific isles by an American family who lived with the natives and adopted their ways is presented.
(7) Dallas: J.R. pressures Gary into taking over a troublesome part of the family business in the hopes that it will scare Gary away again. (Part 2 of 2) (R)
(8) Rockford Files: Rockford, hospitalized following an accident, sees a transplant organ removed from an unaware and very much alive donor.
(9) Royal Heritage: "The Medieval King" Members of the royal family share their collections of art treasures, housed in castles, palaces and churches.
(11) News
(12) Vancouver Back Choir: "The Messiah"
(13) Hot City Disco: Hosts: Peter Brown.

10:30

(3) Le Telejournal
(11) Dating Game

10:45

(3) Nouvelles du Sport

11:00

(2)(6) CBC National News
(3) Le Saint Suaire: Reportage sur le Suaire de Turin, tourne sur les lieux et realise par Katherine Smalley.
(4)(5)(7) News
(8) CTV National News
(9) Austin City Limits: "Alvin Crow - Marcia Ball"
(11) The Odd Couple: In order to win the favor of his new girlfriend, Oscar goes on a neatness kick.
(12) Doctor In The House
(13) Sports Page

11:20

(6) Vancouver Island News
(8) News

11:27

(2) News

11:30

(4) Soap: Danny and Elaine get married and Eunice falls in love with a murderer.
(5) Tonight: Host: Johnny Carson. Guests: Dr. Lendon Smith, Debby Boone.
(7) Golf: Highlights of the day's activity in the Masters Tournament from Augusta National Golf Club in Georgia.
(11) The Gong Show
(12) Movie: ★★½ **"Anzio" (1968) Robert Mitchum, Peter Falk. An over-cautious and stubborn general nearly turns the Anzio invasion into a disaster.**

11:40

(7) NBA Basketball: Live coverage of the first round of the NBA playoffs.

11:45

(2) The Professionals (R)

12:00

(3) Cinema: "Ennemis comme avant" (1975) Walter Matthau, George Burns. Deux hommes qui avaient forme un tandem de comedie au musique hall se reunissent sur la television en faisant un numero qui les a rendus celebres.
(11) Next Step Beyond: "A Dream Of Disaster"
(13) Movie: ★★★ **"Occupations" Donald Pleasence, Natasha Parry. A professional revolutionary breaks off a mission in Rome when he hears of the possibility of revolution in Turin.**

12:03

(4) Baretta: Baretta is kidnapped by a crazy old woman who thinks he is her long-lost son. (R)

12:05

(6) Movie: ★★★½ **"Midnight Lace" (1960) Doris Day, Rex Harrison. After a woman is married for three months to a wealthy man, she begins to receive frightening, obscene phone calls.**
(8) Movie: ★★ **"In Search Of Noah's Ark" (1976) Documentary. A docu-drama which speculates about the fate and the remains of Noah's Ark.**

12:30

(11) News

12:45

(2) Movie: ★★★½ **"Maid Of Salem" (1937) Claudette Colbert, Fred MacMurray. Massachusetts Puritans engage in the fanatical hunting of witches in 1692.**

1:00

(5) Midnight Special

1:10

(4) Avengers

1:40

(7) News

1:55

(3) Cine-Nuit: "Il habita parmi nous" (1958) Documentaire realise par Jacques Lefef. Ce filme montre la vie du Christ sur des images de Palestine.

2:00

(12) 700 Club
(13) Movie: ★★★ **"Johnny Come Lately" (1943) James Cagney, Marjorie Main. Two veteran newspaper publishers join forces in a fight against a local town boss.**

2:05

(6) Movie: ★★½ **"Cat O' Nine Tails" (1971) Karl Malden, James Franciscus. A murderer-at-large is pursued by a blind man and a newspaper reporter.**
(8) Movie: ★★★ **"The Story Of Ruth" (1960) Stuart Whitman, Tom Tryon. A woman of ancient times discovers true faith.**

2:10

(4) News

3:00

(12) News

FRED DAVIS is master of ceremonies for the three specials featuring the talents of young Canadian singers, dancers and musicians. These performers, hitherto unknown, are all finalists in the DuMaurier Search for the Stars specials. The first show airs Friday, April 13 at 9 p.m. on Channels 2 and 6.

Midband TV Programs

Midband programs, broadcast by KCPQ—TV, Tacoma on Channel H, can only be seen by viewers whose television sets have a converter.

Saturday, April 7 — 4:30 p.m. Footsteps; 5, Que Pasa; 5:30, Community Exress; 6, It's about Time; 6:30, Wall Street Week; 7, Once upon a Classic; 8, Search for the Nile; 9, Who Killed Martin Luther King?; 10, Austin City Limits; 11, Big Time Wrestling.

Sunday, April 8 — 4:30, Idea Thing; 5, The Advocates; 6, Nova; 7, David Susskind; 8, Great Performances; 9, National Geographic Special; 10, Masterpiece Theatre.

Monday, April 9 — 6 p.m. Over Easy; 6:30, Earth, Sea and Sky; 7, Dick Cavett; 7:30, Olymia 79; 8, Europe: the Mighty Continent; 9, Academy Leaders; 10, Austin City Limits; 11, TBA; 11:30, Captioned News.

Tuesday, April 10 — 6 p.m. Over Easy; 6:30, Footsteps; 7, Dick Cavett; 7:30, Olympia 79; 8, Previn; 9, Library of Congress; 10:30, Hamper McGee: Raw Mash; 11, John Komen; 11:30, Captioned News.

Wednesday, April 11 — 6 p.m. Over Easy; 6:30, Earth, Sea and Sky; 7, Dick Cavett; 7:30, Olympia 79; 8, Up Close Call-in; 8:30, John Komen; 9, Bill Moyers' Journal; 10, David Susskind; 11, Insight; 11:30, Captioned News.

Thursday, April 12 — 6 p.m. Over Easy; 6:30, the Artistry of Elgrzbieta Zajac; 7, Dic Cavett; 7:30, Olympia 79; 8, Materpiece Theatre; 9, Wolrd; 10:30, Sneak Previews; 11, Consultaion; 11:30, Captioned News.

Friday, April 13 — 6p.m. Over Easy; 6:30, Footsteps; 7, Dick Cavett; 7:30, Olympia 79; 8, Washington Week in Review; 8:30, Wall Street Week; 9, Nova; 10, Bill Moyers' Journal; 11, Sneak Previews; 11:30, Captioned News.

CHANNEL E

Public affairs and education programs start at 1 p.m. Monday through Friday on Channel E (18) in Victoria Cablevision's no-commercial Mid-band viewing service, seen by converter, accessory or tuner.

Monday, April 9 — World travel is the theme this week, starting with colorful film trips to Yellowstone, Texas and other U.S. areas.

Tuesday, April 10 — A quartet of film journeys to Europe, with the main emphasis on Germany at festival time.

Wednesday, April 11 — This time, film travellers can go to anywhere from Alaska to Arizona to New Zealand to Switzerland.

Thursday, April 12 — Travel week concludes with six programs from Canada, the States, South Africa and many nations of Europe.

Friday, April 13 — Staff holiday.

GALLERIES

SATURDAY

ART GALLERY OF GREATER VICTORIA, 1040 Moss St., exhibition of paintings of wild flowers with trees and mountains by Helen Griffin, continues to April 29; exhibition of oils and watercolors by Thomas Bamford, continues to April 15; exhibition of eight Chinese calligraphers "Songs of the Frosty Moon: Chinese Brushmaster Abroad," continues to May 27; The Victorian Milieu, continues to June 3; exhibition of watercolors and drawings by Daniel Fowler of Amherst Island, continues to April 29; exhibition of Japanese lacquer and miniature arts, continues to June 17.

McPHERSON MEZZANINE GALLARY, exhibition of The Children's Paintings from The People's Republic of China, continues to April 18.

KYLE'S GALLERY, 1545 Fort St., exhibition of the recent paintings of James Gordaneer, continues to May 3.

POTTERS WHEEL, Nootka Court, exhibition of the latest works of Walter Dexter "Mostly Raku", continues to April 14.

EMILY CARR ARTS CENTRE, 207 Government St., exhibition of oils, portraits, pastels and landscapes by Edith Palmer, continues to April 12.

MEDIA GALLERY, 716 Yates Street, exhibition of recent paintings in acrylic by Harry Stanbridge, continues to May 4.

MONDAY

ART GALLERY OF GREATER VICTORIA, exhibition of a collection of delicate and beautifully inscribed eggs done by Mary Amna Nowakowsky, continues to May 13.

WEDNESDAY

ART GALLERY OF GREATER VICTORIA, exhibition of large cibachromo transparancies by Jeff Wall, continues to June 3.

THURSDAY

LAUREL POINT INN, Salons A&B, exhibition of recent oils and watercolors by Bruce Cryer, showings also April 13 and 14.

MUSIC, DANCE

SATURDAY

VALDY in concert, University of Victoria Auditorium, two performances, 7 and 9:30 p.m.

SUNDAY

VICTORIA SYMPHONY ORCHESTRA, guest conductor Glen Fast, with Guest artists The Romeros, guitars, University Centre Auditorium, 2:30 p.m. Repeat performance Monday 8 p.m.

MONDAY

MOIRA ANDERSON IN A SCOTTISH FANCY, presented by Ian Brady, McPherson Playhouse two performances, 7 and 9:30 p.m.

THURSDAY

DEBORAH MILLAR, soprano and ROBERT HILLISTON, piano, in recital, Victoria Conservatory of Music, 8 p.m.

FRIDAY

DERRY DEANE, violin and KATHLEEN SOLOSE, piano, in concert, Victoria Conservatory of Music, 8 p.m.

THEATRE

SATURDAY

THE LATE EDWINA BLACK, a who-done-it with a difference, presented by The Victoria Theatre Guild, Langham Court Theatre, 8:15 p.m. Final performance.

SPOKESONG, beautiful lyrical play about Belfast and bicycles, The Belfry Theatre, 1291 Gladstone Ave., 8 p.m. Continues to April 14. (No shows Mondays). Sunday matinees at 2 p.m.

ARTICHOKE by Joanna M. Glass, "prairie warmth and humour", a Bastion Theatre Company presentation, McPherson Playhouse, 8 p.m. Continues to April 21, with matinees April 9 and 11, 2 p.m.

OTHER

SATURDAY

ANTIQUE FAIR, Vancouver Island Antiques and Collectables, Esquimalt Sports Centre, 10 a.m. to 10 p.m. Continues Sunday 10 a.m. to 4 p.m.

The Calendar

Places to go, things to do — for the coming week in the Victoria area.

(Material for publication should be submitted to The Prevue Calendar, Box 300, Victoria, V8W 2N4, to arrive not later than Tuesday noon of the week preceding the event. Prevue reserves the right to accept, reject or edit material.)

CBC AM-FM Radio

SATURDAY
AM Network

2 p.m. Metropolitan Opera — A new production of "Der Fliegende Hollander" (the Flying Dutchman) by Wagner. A sailor is doomed to roam the earth forever until he finds the love of one pure woman.

11:05 p.m. The Hornby Collection — Part I — "Mystery," a short story by Denis O'Hagan read by Lillian Carlson. Part II — "The Landlord" — a comedy for radio by Merv Campone, set in Vancouver's Italian community.

FM Network

7:05 p.m. Signature — "The Human Side of Genius: Albert Einstein", a two-hour special that leads off the returning Signature series. Young Montreal science-historian, Jeffrey Crelinsten has made himself the world authority on Albert Einstein, whose birth centennial is being celebrated this month.

11:05 p.m. The Entertainers — British-born vocalist, Cleo Laine, is profiled in a special musical edition of the Entertainers. Cleo is heard in concert and conversation.

SUNDAY
AM Network

1:05 p.m. CBC Stage — "The Fallen Idol" by Graham Greene, based on the Carol Reed film version. The young son of the French ambassador in London idolizes Baines, the butler, but is persecuted by the nagging Mrs. Bains. One night the wife returns home to find Baines with his girlfriend and a few minutes later she accidentally falls to her death from a balcony. Or was it an accident? The young boy, Felipe, who witnessed the incident, only confuses the matter.

7:05 p.m. Symphony Hall — Tonight: the Montreal Symphony Orchestra conducted by Charles Dutoit; Kyung-Wha Chung, violin: Academic Festival Overture, Op. 80, Brahms; Violin Concerto No. 1 in G minor, Op. 26, Bruch; Symphony No. 3 in G minor, Op. 42, Roussel; La Valse, Ravel.

FM Network

10:05 p.m. Celebration — The Sephardim are descended from the Jews of Spain and Portugal. They have colourful traditions of their own, and their pronunciation of Hebrew differs from that of other Jews. "The Sephardic Tradition," introduces listeners to one of the main branches of Judaism today.

11:05 p.m. Jazz — Hosts Lee Major and Tom McCullough play two hours of easy-listening jazz.

MONDAY
AM Network

1:30 p.m. Vancouver Recital — Lee Duckles, cello; Arlie Thompson, piano: Music by three Vancouver composers: Piano Sonata, Joan Hansen; Ile de Re, Sylvia Rickard; and Suite for Piano, Jean Ethridge.

8:30 p.m. Radio Active — Jean-Francois D'Ore introduces French speaking performers and musicians from across Canada. Included are interviews and musical profiles as well as studio and live sessions with many of Canada's foremost traditional and contemporary artists.

FM Network

11:35 a.m. Mostly Music — "Le Bourgeois Hero" — second act of a two-act conversation piece about the music and life of Richard Strauss. Two conductors, a critic, three writers and two composers compare notes on composer Richard Strauss in this Glen Gould documentary.

8:05 p.m. Ideas — Part 1 — Ideas in Print and Fundamental Ideas — the series proceeds from the assumption that the fundamental idea in a variety of fields . . . physics, cancer research, the law, toxicology, etc., can be explained by an articulate expert in 15 minutes, and understood by an average attentive listener.

TUESDAY
AM Network

8:04 p.m. CBC Playhouse — "Dead End," a parapsychological thriller by Eric Hamblin. Fred and Jeannie Marshall are pleased with their "new" used car as they drive it home, only Jeannie feels uneasy about the colour, "warm, watery blood." Her fears intensify when they see a similar car overtaking them.

FM Network

4:04 p.m. Arts National — From the Bavarian Radio Munich International Competition 1978, first-prize winner, Toronto baritone Ingemar Korjus, performs Hugo Wolf's Songs from Michelangelo. Also, Tzigane, Ravel; and Sonata in G major, Op. 1, No. 3, Loeillet. Host: Karin Wells.

WEDNESDAY
AM Network

10:15 p.m. Mostly Music — The English Cathedral Choir Tradition — Martin Neary introduces a program of seven centuries of English church music, specially recorded for Mostly Music in Toronto during the 900th anniversary tour of the Winchester Cathedral Choir.

FM Network

4:04 p.m. Arts National — From London, Ontario, Garth Beckett and Boyd McDonald, piano duo: Sonata in D major, K. 448, Mozart; Sonata (1970), Mather; Variations on a Theme by Haydn, Op. 56b, Brahms. Host: Karin Wells.

9:04 p.m. A Night at the Operetta — More music of Johann Strauss Jr. is featured: Emperor Waltz; Kettenbrucke Waltz; Radetzky March, and highlights from the Operetta Die Fledermaus.

THURSDAY
AM Network

10:35 p.m. Mostly Music — Neville Marriner conducts the CBC Vancouver Orchestra: Symphony No. 1 in C minor, Mendelssohn; Mother goose Suite, Revel; Symphony No. 7 in A, Op. 92, Beethoven.

FM Network

9:04 p.m. Once More from the Top — Freelance broadcaster, Tom Deacon, discusses the Russian recording industry and plays some Melodya discs he bought while he was in Moscow for the Tchaikovsky Competition. Mexican writer Carlos Fuentes is interviewed on the second half of the program. Mexico's ambassador to France, Fuentes is part of the Renaissance of Latin American literature.

FRIDAY
AM Network

2:04 p.m. Evelyn Waugh Special — a portrait of the two sides of Evelyn Waugh, probably the funniest, wittiest, most devastating English novelist of his century, and a bad-tempered, deaf, rude snob angrily stabbing from his West of England retreat at the vulgarities of the post-war world.

10:35 p.m. Mostly Music — Tonight, Britten's War Requiem, performed by Lorna Haywood, soprano; Peter Pears, tenor; Donald Bell, baritone; children's choir, Toronto Mendelssohn Choir and Toronto Symphony conducted by Elmer Iseler. (A Good Friday Special).

FM Network

4:04 p.m. Arts National — From Ottawa, Ingemar Korjus, baritone; and Jane Coop, piano: Four Etudes Tableaux, Rachmaninoff; and Songs by Mozart, Schubert and Warlock. Host: Karin Wells.

Midnight, That Midnight Jazz — with Katie Malloch from Montreal.

IF YOU ARE PLANNING A NEW HOUSE, OR ARE REMODELLING YOUR KITCHEN, YOU MUST EXPERIENCE OUR SHOWROOM! COME AND SEE WHAT'S NEW IN KITCHEN DESIGN!!

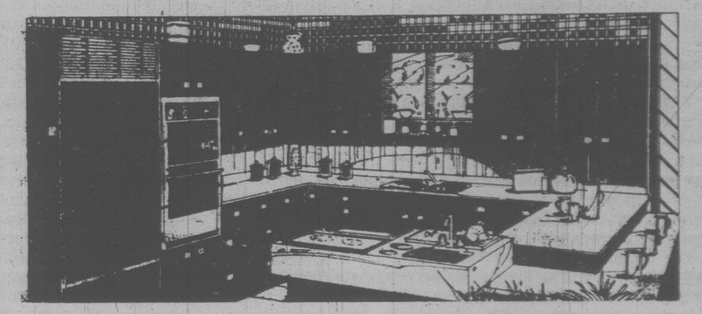

We represent "INTERNATIONAL CABINETS", the ultimate in kitchen design, with a full range of pull-outs, roll-outs, slide-outs, built-ins and wire baskets. Solid wooden doors in 8 different patterns in Oak, Mahogany, Cherry, Birch, Pine and Walnut. See our different styles: The Ambassador, The Constellation, Mark I and II, Savoye 2000 and Sunset. High pressure laminated doors in 22 different colors and woodgrains, with 6 different anodized grips. We also represent: UNITED WOODWORKS kitchens in clear line, Spanish, Princess, Duchess, Monaco, Capri, Mediterranean and Empress lines, in Walnut Honey, Ebony and Teak. See our beautiful Cedarcraft windows in all different sizes, single and double glazed.

SPECIAL SPRING SALE — **15% OFF**
During April and May, all Cabinets
Special showroom items at low prices because of changing our showroom!
Professional Design and Installation
For Free Estimates Call 385-6642

CONTINENTAL KITCHEN DESIGNS LTD.
2661 Douglas at Hillside — Free Parking at Rear
OPEN TUES.-SAT. 10:00 a.m.-4:30 p.m.

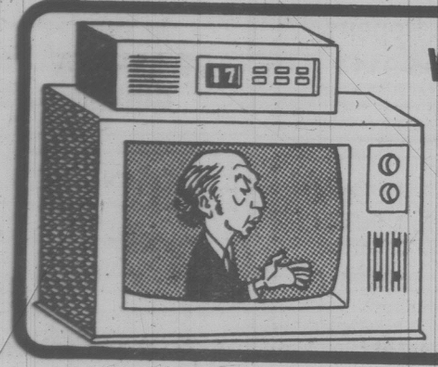

Want to Change the TV dial? DON'T GET UP!

Just relax in your favorite chair on one side of the TV room here ⟵ and watch TV over there without getting up. It's really that easy!

All you need is a TV converter — it's a tuner expander — and any Victoria Cablevision subscriber can push buttons to get any of the 12 stations on the basic dial and the six stations in Midband, in the order you want. The six in Midband are news and weather, public affairs, stocks, House of Commons, KCPQ Tacoma and citizen messages. Get a look at them and get a free in-home converter demonstration by calling Victoria Cablevision at 477-1884 weekdays — then let your fingers do the tuning.

VICTORIA CABLEVISION

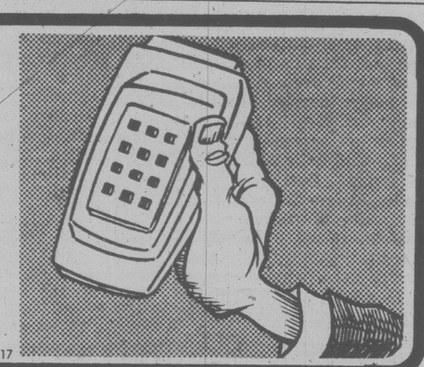

3-17

Home of the Week

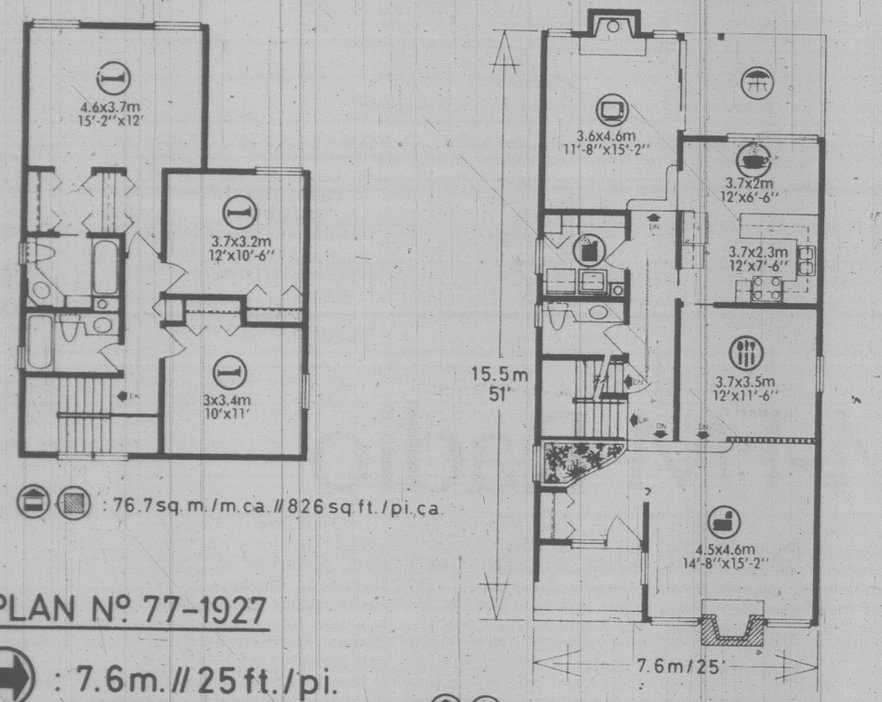

Modern Home for Narrow Lot

This striking 3-bedroom, one and a half storey home is specifically designed for the narrow urban lot and incorporates many outstanding architectural features desired by today's homeowners. Only 25 feet in width, the home is faced with horizontal siding with diagonally-placed siding on the accent walls. Its sloped cedar shake roof and brick chimney add eye appeal to the contemporary facade.

Windows in the entrance foyer capture sunlight from exposure on two sides to encourage plant growth in the built-in corner planter situated next to the foyer guest closet. The foyer leads gracefully into the sunken living room and both have dramatic vaulted ceilings. The masonry fireplace in the living room is flanked by large picture windows overlooking the front garden and creating a visually exciting feature wall.

The main level is up two risers from the sunken entry-living room. The formal dining room, overlooking the living room through the spindle divider, is separated from the serving area in the kitchen via convenient pocket door. A well-planned U-shape kitchen, abundant with storage and counter space for food preparation, is adjacent to the cosy breakfast nook which overlooks the rear patio and opens into the sunken family room two risers down. An energy-efficient, zero-clearance fireplace unit in the family room rings warmth to informal entertaining and family gatherings, which can easily be moved outdoors to the patio in fine weather via sliding glass doors. A canopy over the patio offers protection in poor weather and steps lead down to the grade level and garden at the rear.

A full laundry-utility room is sensibly placed across the main hallway from the kitchen for step-saving on chore days. The two-piece vanity bath on this main level is accessible to both guests and family.

Upstairs, three large bedrooms easily accommodate the growing family. Triple closets in the expansive master bedroom offer abundant wardrobe storage and the three-piece ensuite, with an interesting corner vanity arrangement, affords maximum privacy. Two spacious windows overlook the rear garden and capture excellent natural lighting year-round.

The two children's bedrooms are large and both have good window placement and storage space, allowing for excellent furniture arrangement and indoor play area on rainy days. A hall linen closet is conveniently located near the bedrooms and across from the main family bath, which has a built-in vanity and over-the-tub window.

All side windows are situated for maximum privacy, a feature of extreme importance to narrow-lot home designs.

The unfinished basement has roughed-in plumbing for an optional bathroom and/or laundry facilities, as well as a roughed-in fireplace for future development in a potential sunken recreation room or in-law suite. A detached garage or carport may be incorporated into the property, with access from the lane at rear.

Plans for design No. 77-1927 may be purchased either by the single set, at a cost of $70, for the first set and $10, for each additional set, or by the package. A five-set plan package, including the first set, is economically priced at $100, and an eight-set package, also including the first set, is only $125.

Whichever method you chooose, please include $5, for postage and handling. B.C. residents add 7 per cent sales tax.

Send for the current edition of Select Home Designs magazines, Series 40, featuring imaginative decorating and home improvement ideas, plus 320 quality home plans of every type. Available for $2.50 ($2, plus 50 cents postage and handling).

To order any of these items, please send cheque or money order payable to the Home of the Week. Address to: Home of the Week, c/o Victoria Press, 382 West Broadway, Vancouver, B.C., V5Y1R2.

John Hearn's Collectibles

What, precisel, is an etching, asks George Prescott of Victoria and how would you recognize one?

Etching is a technique based on the fact that acid will eat into metal but not into a protective coating of wax. In times gone by, weapons and armour were decorated in this way. The piece would be covered in wax, a design scratched through the coating and the whole thing dipped briefly in an acid bath. When it was removed, there would be the design neatly etched in the metal.

Exactly the same thing can be done with a metal printing plate. It must be perfectly flat and usually of polished copper. The plate is covered with a thin layer of black wax through which the picture is drawn with a fine needle, the plate is then varnished and dipped in acid. When the lightest parts of the picture are sufficiently etched the plate is taken out and wax re-applied to those light areas. The plate is then dipped again to deepen the darker lines. Obviously by varying the etching time a great deal of subtlety is possible.

To make the print the plate is inked all over then wiped clean leaving ink only in the etched lines.

With a little study it is not too difficult to differentiate between an etching and some other kind of print such as an engraving in which the line is cut directly into the plate with a special tool. An etched line is hazier along the edges and the finished print will be noticeably soft in texture. Any library will have some books on prints with illustrations which make the differences quite easy to recognize.

R. B. Archer of London, Ont., asks for tips on the care and cleaning of good furniture.

One authority likens wood to human skin — it must not get too dry, it must be allowed to breathe, it must be fed with nutrients — all of which sounds like a commercial for Oil of Olay. The point is well taken. The enemies of fine natural patina are excesses of sunshine, moisture, dryness and dust.

Dust is potentially less harmful than the methods you use to remove it. When you are cleaning pots and pans you may well sprinkle a layer of some abrasive onto the utensil before you scrub it. A layer of dust on a table top is also an abrasive and lack of care in taking it off can do about the same amount of damage. You need a piece of very clean, very soft, natural material such as cotton. Not so easy to find in these days of polyesters but using a coarse dirty material is comparable with using Brillo — slower to be sure but in the long run just as devastating.

Apply furniture cream, or beeswax mixed with natural turpentine if you are a purist, with gentle strokes across the grain; then progressively change to even gentle strokes.. Leave for an hour before final polishing.

Don't forget the undersides of flat surfaces and the insides of drawers. They too need the occasional coat of cream or wax. There is a technial term for wood which is kept dry one side and moist on the other — warped!

Readers letters should be addressed to Collector's Item, R. R. #1, Lowbanks, Ont., N0A 1K0.

BARNEY MILLER star Hal Linden doesn't need handcuffs or a warrant to capture some of television's most wanted ladies when he plays host to (l to r) Cathryn Damon ("Soap"), and Linda Lavin (Alice) for an hour of music and comedy on The Hal Linden Special, on the ABC Television Network, Wednesday, April 11, at 10 p.m. on Channel 4.

Pat Barclay

Raw Memoirs of a Life Behind Bars

The Governor-General's Award for non-fiction in 1978 has gone to the darkest horse in the race. The winning book is *Go-Boy*, by Roger Caron, subtitled "Memoirs of a Life Behind Bars."

The award came as a surprise partly because Caron's book, though it has gone into a second printing and has sold over 4,000 copies in hardcover, was not well known. There was no promotional tour at publication time last spring, for example, because the author was still on conditional parole from Collin's Bay penitentiary and had to settle for a three-day pass to promote his book in Toronto.

Matters were doubtless not helped by McGraw-Hill Ryerson who, while having the good sense to publish the book (after it had been vetoed by Anna Porter at McClelland and Stewart and rejected after a year by Macmillan, because Caron "was not a name the public would recognize"), could not even get its title straight.

Caron's acknowledgements refer to his book as *Go-Boy*. The title page lists it as "*Go-Boy!*". The dust-jacket, on the other hand, says simply, "*Go Boy*". Caron's choice must be the right one, for oddly enough, considering the man's history, he strikes the reader as an authority one can trust.

Roger Caron is 41. He has spent his life almost continuously behind bars since the age of 16. His actual crimes ranged from break and entry to armed robbery, but his major offences took place in prison. He was a brawler who was once sentenced to two years in solitary confinement. He also managed a total of six escapes, all described in hair-raising detail in the book. (After two weeks of furious activity in an Ottawa jail, he was transferred when the superintendent had a nervous breakdown.)

He was confined in prisons from Manitoba to New Brunswick, as succeeding wardens refused to house him. He survived two series of electric shock treatments and five months in a maximum security asylum for the criminally insane, where he was sent after refusing to expose a fellow-prisoner who had attacked him. These experiences, which he relates in brief but graphic detail, make *One Flew Over the Cuckoo's Nest* look like a tea party.

Even rougher is Caron's description of the Paddle, an infamous method of corporal punishment which was inflicted on him at 17 for destroying a guard's flashlight: "Like a pistol shot, (the strap) made solid contact with my buttocks, my head snapped backwards, while violently driving my shackled body forward. White searing pain exploded throughout my being and blood gushed from my lips as I struggled to stifle a scream . . ."

Go-Boy is far from unrelieved horror, however. Caron's descriptions of his childhood, of his difficulties in losing his virginity (finally the woman, in desperation, seduced him), of his various robbery attempts, are all equally gripping. So is his mental and emotional odyssey towards rehabilitation. And so, especially, are his descriptions of his fellow prisoners. Here's one example: "Coco's one goal and passion in life was to date Elizabeth Taylor. He was serving six months for breaking into a theatre and damaging a movie projector in a wild effort to run an Elizabeth Taylor film for his own private midnight viewing. Once inside, he got banished from the general population for throwing ink on the man who was reformatory censor because he wouldn't let his letters through to Elizabeth Taylor. Coco, in his early forties, had no ears; his father had cut them off when he was 11 years old."

Go-Boy has gaps: Caron's memoirs proper end in 1963, with only brief notes to account for the period between then and 1972. (The original ms. ran to 1,600 pages. A second book will deal with the Kingston riot of 1971 and a novel is on the way.) They began as a "mass of notes' in a scribbler, written in solitary confinement.

"Jotting down my mercurial inner thoughts on paper was totally alien because I hated writing and could barely spell dog and cat," Caron tells us. "But within me was a compelling force that drove me to scribble and scribble on scraps of paper like a drowning man hanging on to a buoy."

The result is *Go-Boy*. It's a stunning indictment of our penal system that is amazingly devoid of self-pity. Caron wrote it to save his sanity and as a means of "going straight." In a way, he's a genuine hero. Read his story and see.

GO-BOY, by Roger Caron. McGraw-Hill Ryerson. $10.95.

CHILDREN'S BOOKS

Reviewed by JUDITH TERRY

Tales That Sparkle

Ruth Manning-Sanders has been an inveterate teller of tales over the years in more than a dozen collections, *A Book of Wizards* (or Dwarfs or Giants etc.). Now comes a collection simply called ***Folk and Fairy Tales*** (Methuen, $9.95) in which some storis from the earlier books have been newly assembled, illustrations and all, together with five new ones. Yet even though it contains nothing much new, the collection sparkles as the well-told tale always will, with graceful variations on the old patterns, even a lighthearted moral: "But 'never', Jon, is a long word. And if by chopping off the letter with which that word begins, we do not make it any shorter, we do at least make it more hopeful."

It is especially interesting to see the Indian and Eskimo tales (both new), "Smoke Bones" and "Caribou Wife," taking their place so easily among the others without elaborately detailed settings or any polishing except that given by Manning-Sanders' lively style. In "Smoke Bones," benevolently dispensing aid and advice to the hero is a gentle skeleton who enjoys a good pipe of tobacco before he can rid his head of the mice and think clearly.

Robin Jacques is at his best in the illustrations. His interpretation is absolutely orthodox — witches in pointed hats, heroes in medieval dress — but he draws with such skill and delicacy that these are never merely stereotypes (I suspect they are the kind of pictures children like best). Racial differences blend into one another so that all figures look faintly Anglo-Saxon, which is a pity, but the static innocence and beauty of the figures are very appealing and they are so solid — even the least earthbound fairy — that their reality provides an ironic comment on the fantasy.

Robin Jacques' drawing in 'Folk and Fairy Tales'

Questions and Answers

Geoffrey Hoyle and Janice Robertson's ***Ask Me Why*** (Clarke Irwin, $6.95) is an offshoot of the popular Ontario television series "Don't Ask Me." The simple question-and-answer format is exactly right, for the questions, framed briefly, are well selected and immediately arouse the reader's curiosity. Apart from answering questions you might be able to think up for yourself like, Do carrots help you see in the dark? or What is a mirage?, it also answers some that only a very alert observer would think to ask, such as, Does bathwater always drain out of the tub in the same direction?

It is a well-tried way of stimulating interest in science, and depending on the calibre of the questions, there's hardly anything better. The answer to such a question as, Why does glue stick? takes you in seven-league strides through a paragraph to contemplate some fundamental questions about the workings of the universe. At any rate it cannot fail to stop you walking fast and looking straight ahead and encourage you to stop, look all around and think.

Douglas and McIntyre have now added another two titles to their series "How They Lived in Canada" ($6.95 each) which presents the history and culture of the native peoples. The books are generally unexceptionable non-fiction fare: useful information straightforwardly presented and generously illustrated, although without any brilliantly imaginative touches.

Riel's People, How the Metis Lived, by Maria Campbell, who contributed an earlier title to the series ***People of the Buffalo***, is the least successful I have seen, not because of her text, but because of the design and illustration. The typeface of the capitals is ornate, ugly and inappropriate, a kind of sub-Gothic script, and the black and white illustrations by David MacLagan are very dark and muddy, not approaching the quality of the color illustrations he earlier produced for another of Campbell's books *Little Badger and the Fire Spirit*.

Robin and Jill Ridington's ***People of the Trail: How the Northern Forest Indians Live***, has been illustrated by Ian Bateson, and with a plainer typeface for capitals is considerably more successful and maintains the standard of the earlier titles.

My general doubts about the series is simply this: they are worthy but dull. I cannot imagine a child wanting to read them except for a school project; nothing much in them tempts the reader to devour them from cover to cover. The difficulty is not with the material, which is fascinating (Campbell mentions for instance that the Metis stored their bone needles in a hollowed-out bone plugged at both ends). It is simply that they lack a sense of excitement which all the best books communicate. These are merely facts we *ought* to know; and feeling my responsibility I say dutifully that we *ought* to read them, feeling that desire is unlikely to enter into it.

Frances Kennet and Tony Measham in ***A Child's Guide to Looking at Paintings*** (Musson, $6.95) have provided a well-designed and attractive book which fulfils its function admirably. Using pictures from a variety of cultures and periods, the authors pose direct and simple questions, asking of a Persian painting, "Aren't the colors beautiful?"; asking the reader to imagine how hot the hottest summer day can be when looking at Seurat's "The Bathers", or to look for the patterns in Crivelli's "Annunciation." All kinds of little gobbets of information enliven the bright pages, in addition to suggestions for projects and intriguing little quizzes. There's a sturdy simplicity about the approach which is not trivial or condescending.

Promising Partnership

A SALMON FOR SIMON, by Betty Waterton and Ann Blades. Douglas and McIntyre. $6.95.

Except in *Mary of Mile 18* — and even that had really very little in the way of plot — Ann Blades has not shown herself a great story-teller, so it is good to see her collaborating with a writer. And despite a rather awkward title, the central episode of Betty Waterton's story is ideal for a picture book: an eagle mobbed by gulls drops the salmon it has caught into the water-filled hole Simon has dug in the sand. Simon, up to now anxious to catch a salmon, changes his mind and releases it. It is a simple yet dynamic situation and Waterton is on the edge of producing something very good indeed.

However, the book is not an unqualified success. One problem is the self-conscious locating of the story in B.C., which means that the story pauses for information — to tell us that sukai is the Indian word for salmon, or to explain the salmon's life-cycle. Such information (the kind adults have always felt bound to communicate to children) is not fully absorbed in the plot, which as a result tends to sag under the weight of too many words. All the same, the words are carefully chosen and although the story sags it does not collapse.

Blades' watercolors are, as always, delicate and charming, though variable in quality: the perspective of the picture in which the eagle drops the salmon is all wrong; on the other hand, the following two pictures of Simon staring at his unexpected catch are most appealing, from the soft blues and golds of the water and sand to the red edge on Simon's rubber boots and the solid dimensions of the fish.

In all, a promising partnership.

THE MYSTERIOUS TADPOLE, by Steven Kellogg. Beaverbooks. $8.75.

Kellogg quite literally pushes the art of the picture-book a little further in *The Mysterious Tadpole* by refusing to observe the usual limits where the details of publication are given, and the story continues on to the back cover. It is a technique that gives a welcome sense of fullness: there is so much to show that the ideas spill over.

Kellogg makes a good job of his dual role as artist/writer, using his words economically to counterpoint and emphasize the humor of the pictures: Alphonse, the tadpole who turns out to be a Loch Ness monster, is prehistorically green and wrinkled but also pink-spotted. Mrs. Shelbert, who has encouraged Louis to show his tadpole, "asked Louis to stop bringing him to school" beneath a delightful picture of classroom chaos as the children climb all over Alphonse, whose amiability is in proportion to his size.

BASIL AND BORIS IN NORTH AMERICA, by Ron and Atie van der Meer. Methuen. $7.25.

Generally speaking, I don't believe in wasting words on a bad book; after all, if a book is flagrantly bad it hardly needs comment. But there are some worse: the bad ones that look harmless. A group called "Friends of the Earth" is behind a series called *About Basil and Boris*, two penguins, and their Eskimo friend, Inook, who visit the places mentioned in the title (e.g. *Basil and Boris in London*) for the purpose of persuading everyone to stop killing whales and seals. They see all the most obvious sights and do nothing remotely interesting in brightly colored, obsessively neat pictures. So far nothing remarkably bad. But towards the end of their visit to North America, having been through the usual tourist attractions, one to a page, of the Mounties, the UN, Cape Canaveral (Canada and the U.S. are not differentiated), they go "further south" (this is after Florida), and are caught by some Indians, wearing warpaint "because it is a special day," with whom they smoke a pipe of peace. I wish you could see the pictures: even the stereotyping is ignorant. No matter how you look at it the text and pictures are inexcusable. With friends like that the whales and seals don't need enemies.

THE HAPPY PRINCE, by Oscar Wilde. Methuen. $7.95.

I had not before noticed how much Oscar Wilde's fairy tales owe to Hans Andersen. *The Happy Prince* has exactly the same kind of ironic comment, on the indifference of the rich to the poor, the utilitarian approach to art, society's concern with trivia, that one finds in Andersen. Even the Wilde characters are reminiscent of Andersen: there is a swallow (as in *Thumbelina*) a little match girl (as in Andersen's story of that name) and a lead heart that will not melt (all that is left of *The Steadfast Tin Soldier* is a tin heart).

But if Wilde did imitate, he was skilful enough to do it very well. There is enough interest and emotion to appeal to any reader as the swallow sacrifices himself out of devotion to the statue of the prince who weeps for the poor whom in life he had never known existed. The simple morality and high ideals could hardly be conveyed today with such conviction, and are perhaps the more moving for that reason.

The question remains: is this a story which benefits from the picture-book format? On the strength of Kaj Beckman's illustrations, definitely not, though one day some artist may persuade me differently.

FLYING DIMITRI, by Blair Drawson. Douglas and McIntyre. $7.95.

The most captivating creature Drawson has given us in this picture-book is a dragon with tufts of hair growing out of his ears and a rotund shape that put him firmly into the realms of ferocious but lovable elderly gentlemen, especially since he breathes little puffs of smoke that ought to come from a pipe.

Unfortunately, the story is too fragmented: Dimitri flies, sees whales, goes to Mars, rescues the Martians' queen (from the dragon). "Are you my mother?" he asks her rather pathetically (for this is a book directed to the single male parent

Charles Folkard's Queen in 'Songs From Alice'

experience) in a manner, however psychologically accurate, quite unrelated to the plot. The narrative goes off in all directions; a pity, because Drawson's pictures have an ethereal charm.

WHAT THE MOON SAW, by Brian Wildsmith. Oxford. $5.95.

What the Moon Saw is based on the concept of opposites. Big, little; furry, feathered are given definition by the animals in Wildsmith's richly colored pictures. It is a pleasing though not novel idea, and it needs a special twist, a basic imaginative thrust, which unfortunately the device of the moon being shown the earth by the sun does not provide.

Are Wildsmith's pictures enough to compensate? At one time I would have said yes; but after so many books? Although the brilliant color and design never falter, he seems fixed in one mode: the layout and techniques are so much the same from book to book that he might be producing the tigers, leopards and lions to a formula. Although some of this new work may have a sense of freshness and commitment, this has not.

SONGS FROM ALICE, by Don Harper and Charles Folkard. Nelson. $5.95.

Lewis Carroll's best-known verses from *Wonderland* and *Through the Looking-Glass* have been set to music by Don Harper in a charmingly produced book that makes use of the 1921 illustrations by Charles Folkard.

Folkard, rather than trying to escape Tenniel's influence, frequently based his images firmly on them, extending and altering with a good-humored acknowledgement that makes the exercise well worthwhile. The Jabberwock, for instance, is much like Tenniel's spooky beast (and not much less frightening) but with the addition of a velvet cap, bejewelled belt, quilted trousers and dangling moustache has the air of a Sultan out of the Arabian Nights. Alice herself, however, is not Tenniel's, but a 1920's rosy-cheeked cutie, with long-waisted dresses and a much softer expression than the original. The quaintnesses owe much to Rackham: spindly legs and enormous feet (mostly with bunions by the look of them), careful details of china and a greenish tinge to the grotesquirie. Altogether, with sepia print and framed pages, the book conveys a pleasant sense of period and would be much enjoyed by all *Alice* collectors.--**J.T.**

Another on Bandwagon

Like all good things in great quantity, you can have too much. For me, it is the typical contemporary children's novel in which a boy or girl faces a searing emotional experience and comes to terms with it, usually the difficulties of having parents divorced, separated, or otherwise inadequate. It is not that I feel on the losing side as a parent, or that I think it likely — as I do — that a child with problems of this kind derives more comfort from a visit to Middle Earth than a novel which dissects his own problems at length; it's simply boredom: ah, another one on the bandwagon.

All the same, I picked up Helen Chetin's ***The Lady of the Strawberries*** (Peter Martin Associates, $7.95) with a sense of anticipation. Although it was obviously another problem novel, it looked as though it might have a welcome vein of fantasy, since the lady in question was a scare-robin (rather than a scarecrow) Jessica made out of her grandmother's old clothes. Jessica's mother has left home, unable to stand the isolation of the farm in Alberta, and Jessica, having become involved in the difficult project of growing a field of strawberries, begins to talk to the lady she has made to protect them.

Chetin writes with an affectionate feeling for the Alberta landscape, but the standard psychology of it all sustains little plot, and the appealing gentleness is unleavened by any robust characterization. Worst of all, substitute mother though she is, the lady of the strawberries never shows a sign of life, except symbolically by providing a buoyant support that saves Jessica from drowning.

Catherine McVicar's ***The Grass Beyond the Door*** (Methuen, $7.95) immediately seems more interesting. She writes with a delight in words and images that augurs well for the account of Miranda's adventures with her talking cat Sinbad. The trouble is that each episode is so short, so fragmentary, that it is only just begun and it is finished. So many references are made and never explained that in the end the plot seems merely capricious, a series of interesting ideas thrown out here and there that evaporate in a most annoying way. A pity, because this is a homegrown Canadian fantasy and there simply aren't many of those around.

Monica Hughes' ***The Ghost Dance Caper*** (Nelson, $7.95) uses the Alberta Provincial Museum for setting. Tom Lightfoot is confused over his allegiance to his Indian and White heritage, and finds his grandfather, the old Indian chief, more understanding than either his parents or his friends. Grandfather advises him to "find his spirit," but this needs to be done with due ceremony, including the use of a "ghost bundle", the only remaining one of which is the Museum. Theft of the bundle becomes mingled with theft of a baser kind in a competently told adventure that wears some fashionable emotional dilemmas of childhood lightly.

E. D. WARD-HARRIS

A day with Nigel Nicolson: He's defensive about his writing

One of my early mentors counselled me to avoid authors like the plague. They should be read but not seen, he said. He was right. Whenever I disregarded his sound advice I allowed myself to be influenced by a person more than that person's work. In pulling punches to avoid bruising feelings, critical judgment is impaired. However, deliberate avoidance of all literary people can be professionally injurious, so one must effect a compromise.

I go to ground whenever authors come to town to peddle their wares, and seek them out when they're not trying to sell something. In this way one meets some interesting people, widens one's horizons, and avoids risk to professional integrity. It is easy to do this in Victoria because everyone seems to come here sooner or later, and it is just a question of waiting patiently, like a spider.

Last week, Nigel Nicolson came to my web and I spent an interesting hour or so with him at the Empress and later in the day went to the University of Victoria to listen to his lecture on the art of biography. Later still, I met him again at a private reception. By the end of the day I felt I understood him as well as any stranger is ever likely to understand such an obviously complicated, contained and somewhat tormented individual.

Condescending

Nicolson fancies himself as a writer of note, which is something even his dearest friends would be hard-pressed to support with evidence, and he was clearly put out when I repeatedly steered the conversation away from his original writing to other subjects, such as editing, publishing, and even politics, about which his views are rightly respected.

To be offended is typical of condescending Englishmen when they are not instantly accepted at their own estimation, particularly by a lowly scribe in what they still think of as a remote, insignificant colony.

However, in all fairness, I must add that Nicolson soon recovered his composure and ended up by pressing me to prolong our private chat.

The fact is that Nigel Nicolson, like his late father, Sir Harold Nicolson, is a literary dilettante. He can, and does, write about all manner of people and things — whatever appears to be marketable — and he does so fluently, but without deep feelings or convictions. He has written about such diverse subjects as the domestic architecture of great English country houses, the Grenadier Guards (in which he served during the war), and the Himalayas (for Time-Life, one of whose editors, incidentally, practically rewrote the book, much to Nicolson's digust).

Ward-Harris interviews Nicolson during his recent visit to Victoria

I suggested to Nicolson that he seemed most comfortable in the role of editor (of his father's diaries and letters and of the letters of Virginia Woolf) but this suggestion didn't sit well; he prefers to be thought of as a writer, particularly of biographies. As he is a competent editor and only a run-of-the-mill biographer, he reminds me, in this respect, and in another context, of the self-deluded Sir Arthur Sullivan. However, as he sees himself primarily as a biographer, let us deal with that aspect.

Excluding his best-selling account of his parents' private lives (*Portrait of a Marriage*) Nicolson has written only two biographies and is still bogged down in the fourth year of research for his next effort, a psychological assessment of Napoleon.

His first venture into biography was his easily forgettable life of Lord Leverhulme and he was clearly embarrassed that I even knew of it, so much so that I glossed over his biography of Field Marshal Alexander, which was equally memorable.

The failure of the Alexander book was not Nicolson's fault. The modest field-marshal detested publicity and only reluctantly agreed to a posthumous biography — and then died before a single interview could take place. The result was a pasting together of material from public and some private sources, and in my review of the book (April, 1973) I rather damned it with faint praise. A second reading, just before Nicolson arrived here last week, confirmed my earlier opinion.

I hope Nicolson has more success with Napoleon, and I shall be most interested to see how he handles the task. I wondered aloud what he could find to add to Correlli Barnett's *Bonaparte*, which also took the psychological approach. Nicolson dismissed that fine historian's work disparagingly as "just a tiny book." Barnett's work was short and popular, but it was rich in content. Can Nicolson do substantially better? He reckons he has two more years of reading to do, making five in all, before commencing to write. So we'll just have to wait and see.

Nicolson has given considerable thought to biographical writing since he wrote the life of Alexander. This was evident in his talk with me and even more so in his lecture at the university, during which he reviewed the turgid offerings of 19th century biographers, who transformed their subjects into wartless saints, and then cited Lytton Strachey's vitriolic *Eminent Victorians* as the catalytic book which made honest biographies acceptable and which led inevitably, but lamentably, to the often distasteful 'tell-all' books of today.

A biography is more satisfactory than an autobiography, Nicolson told his audience, because no one can write of himself that he acquired fame through his charm or his integrity or his cleverness. He obviously hasn't read Joey Smallwood's autobiography!

More interesting was his observation that a biographer should not be a mere recorder of facts but should also forcibly express his own opinions. I question the value of strong opinions based on hindsight; better by far that a biographer selects his material in order to present a rounded portrait and allows the facts to speak for themselves. For example, in Martin Gilbert's official history of Winston Churchill we don't need to be told that the man was a snob, a lover of war, and a belittler of women; the stated facts makes these things abundantly clear.

Confused

Nicolson's thinking became more apparent when he touched on the tricky business of suppression of facts. He claims that this is permissable if disclosure might cause anguish to a close living relative. He did in fact suppress Alexander's affair with his sister-in-law, about which Lady Alexander remained in ignorance. He excuses himself by stating that this had no bearing on the field-marshal's career or character.

In direct contradiction to this view, Nicolson then stresses that a biography should portray its subject warts and all, and that if one is requested by a widow, for instance, to suppress something important, it is far better to refuse to write the book than to compromise one's integrity as a writer. He seems to be confused on this important point and I'm happy for him that the dilemma won't arise in his dealings with Napoleon.

I have not been very complimentary to Nicolson the writer but then, as I said earlier, his record has not been all that impressive. And it is because of this that I encouraged him to talk of other matters, such as editing, publishing, politics, his parents, and of course Virginia Woolf. He was far more at home in these subjects and he talked freely, frankly and engagingly.

Next week, I'll tell you what he had to say.

Christmas with Daffs

Children's books come rolling in at Christmas like gingerbread men, hot off the press and ready to be eaten. This year there were many more than enough to satisfy one appetite, and a number of them went into deep-freeze, like the remains of the turkey. So here you are, a few titles to prepare you for next Christmas while you watch the daffodils.

Raymond Briggs' ***The Complete Father Christmas*** (Nelson, $9.95) which includes the original story plus the sequel, *Father Christmas Goes on Holiday*, belongs on everyone's bookshelf.

You will remember that Father Christmas, who does not live at the North Pole, but with his dog, cat, hot-water bottle and outside privy in a little English backstreet, dreamed of sunshine and Spain while on his snowy delivery route. So with the help of a welding mask and some modern tools, he turns the sleigh into a camper; then he puts the reindeer on the front and takes off.

In ***The Snowman*** (Nelson, $6.95) he is at work again on another wintry story, but with some variations on the basic strip cartoon format. A few speech balloons went up as Father Christmas fumed at the cold and the chimneys, but *The Snowman* is entirely without words, and in soft oil pastels unlike the bright colors of the former. A cheery smiling snowman comes alive and accompanies the boy on a number of adventures. As in most of Briggs' illustrating, the cheeky humor is derived from setting the fairy-tale figures in the context of everyday living and imagining the results.

Astrid Lindgren's ***Lotta's Christmas Surprise*** (Methuen, $7.50) is what one would expect from a master story-teller, unforced, thoroughly enjoyable; why aren't they all like this? I find myself wondering if good stories aren't going out of fashion. It isn't as though anything exceptional is happening, but it is all so *interesting*. Cheerful little Lotta, who will insist that she can do anything, and her old stuffed pig, Bamsie, get into some scrapes and come out triumphantly with the needed Christmas tree. Ilon Wikland's pictures improve upon acquaintance. They look like the standard bright picture book fare at first, until you notice the odd perspectives that secure everything to the ground with more than usual firmness and a curving sturdy comfort. --**J.T.**

Melina Mercouri is the co-narrator with Jacques Cousteau in Diving for Roman Plunder

Cousteau Searching For Roman Plunder

Diving for Roman Plunder, the chronical of an underwater search by Captain Jacques Cousteau to recover Greek treasures from an ancient Roman ship, airs on The Cousteau Odyssey Sunday, April 8, at 8 p.m. on Channel 9 (also Thursday, April 12, at 10 p.m.).

Narrated by actress Melina Mecouri, Roman Plunder investigates an early instance of one of civilization's unresolved scandals — the pillage of Grecian art. Roman emperors, after conquering Greek city-states, made off in Roman ships with their booty. Later, Renaissance nobles, and British and French aristocrats, stole or smuggled Greek art, seeing its acquisition as a badge of refinement and status.

One of Cousteau's goals was to return the recovered art and artifacts to Greece.

In the centuries-long struggle for Greek art, much as been lost or destroyed. Cousteau believes much of this missing art still is underwater, preserved from the ravages of collectors.

In order to prove Cousteau's theory, the Calypso travels to the Greek island of Antikythera in the Aegean Sea where, in 1900, sponge divers discovered ancient scientific instruments.

Unlike the early divers, Cousteau is equipped with a powerful blower pump which exposes artifacts hidden under the sand. An underwater suction pipe then vacuums up archaeological salvage from the sea floor. The salvage is flushed through a basket strainer hanging over Calypso's side, with only sand and silt passing through the fine mesh.

Calypso's finds are plentiful — and include a lamp, a cup, a marble arm, a vase, and several statues. In a ceremony passing the discoveries over to the Greek government, Cousteau says: "Another handful of fragments have been returned to man's visible inheritance from the past, telling of civilizations that have come and gone."

The Cousteau Odyssey specials are produced by Jacques and Philippe Cousteau in association with KCET/Los Angeles.

LOOKING AT STARS

By RUTH THOMPSON

Robin Williams had better look to his out-of-this-world credentials Monday night (April 9). That's when his "Mork and Mindy" co-star, **Pam Dawber**, lets loose for the first time on TV as a siner when she guests on **Perry Como's** ABC "Salute to Hollywood." Pam ranges over four supra-human octaves.

Every day hundreds of tourists clot into groups behind a guide to gaze at the physical grandeur of The Library of Congress and gasp at some of the facts that fall their way.

But none of them ever had it as good as any of us can this week on PBS (Tuesday in most cities) as **Sir Huw Wheldon** wangles his camera crew into usually off-limit nooks and crannies. Even examines a paper-wrapped package, containing clippings, glasses, Confederate money and a hanky embroidered "A. Lincoln," all of which were in the pockets of the Civil War president who was martyred 104 years ago next week at The Ford Theatre.

Sir Huw explains: "You see, though the library subscribes to 117,000 periodicals and processes 7,000 new books a day, it is much more: photos, ads, sheet music, maps, movies and, just recently, television tapes."

Sir Huw hinted he may take a bit of a vacation soon. Don't believe it. He's been spending summer seminars in Aspen, Colo. That's the serendipity that triggered this special. One of the friendships he formed their is with **Dr. Daniel Boorstin**, who is now The Librarian of Congress. When Sir Huw visited Boorstin's domain in Washington, he was impressed enough to want to share his deluxe version of the tour with Britons as well as Americans.

A few conferences here and there and a co-production was set up with WNET-13 in New York and England's BBC, which Sir Huw headed until his retirement, which freed him to develop shows on his own. (Last year he got carte blanche to peruse the homes and treasures of England's sovereigns. The resulting mini-series was "Royal Heritage," which starts a repeat cycle, also on PBS, this week).

It isn't that **Kenny Rogers** said he wouldn't ever go home to Texas. Just that after success started hurling golden records his way, Kenny couldn't detour back to Crockett, Texas.

Until he saw it as a suitable location segment, that is, for his first TV special, due Thursday (April 12) on CBS. Kenny has lost track of the number of years he's been away. But he can tell you how many of his kin — 30 — showed up) for the on-camera reunion.

You know where to look for "Sesame Street." On television, of course. But "Sesame Place?" Try Bucks County, Pa., but not until next year.

That's when the non-television spin-off of the series will evolve into a new theme park for youngsters up to the age of 13.

Pam Dawber

Among those committed to the venture are **Joan Ganz Cooney** of The Children's Television Workshop, which did the original research that led to "Sesame Street," and the Busch Gardens people who have different types of theme parks elsewhere (Williamsburg, Va., for one). Word is that this project is an entirely new concept with computerized learning games part of the scene.

GOLDEN AGE DISCOUNT
10% OFF ALL SERVICE REPAIRS
Dealer Licence No. D02073A
3-16
pacific
mazda
PEUGEOT
810 Johnson 385-1451

LA PETIT VENETIENNE
— one inch light control almost invisible venetian blind.
— manufactured in Victoria.
PACIFIC VENETIAN BLINDS LTD.
1806 Cook St. 383-8515
3-10

11th ANNIVERSARY SALE
Get a Break On a Great HITACHI STEREO CASSETTE DECK
Hitachi is considered one of the better tape decks on the market. Only for one week are we selling these super decks at ridiculously low prices.

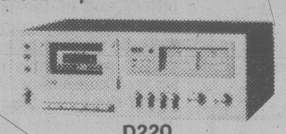

D220
Stereo Cassette Deck
Dolby* Noise Reduction System. Front loading and front accessories. Full auto stop. Air-damped soft-touch cassette eject. Twin VU meters. Separate Bias and Equalization switches. Super-Life permalloy head. Frequency response: 30-14,500 Hz (CrO2) +/- 3dB. S/N ratio: 58 dB (Dobly on). Wow and Flutter: 0.09% WRMS.
ANNIVERSARY SPECIAL $214.95

Most two-head cassette decks use one head for erase, the other to both record and playback. With the new Hitachi 3-head deck, one head erases, a separate record head is designed for the best possible record conditions and a separate playback head for the best possible playback condition. Both these heads are combined in one unit with a ferrite surface to make extra hard for better wear. Advantages: Better frequency response — 30-18,000 Hz — very small time-lapse for monitoring — always perfect alignment — super hard head.

OFFER GOOD TILL APRIL 14/79

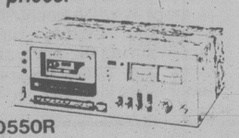

D550R
Dolby full auto stop — air-damped cassette — eject — 3-position separate Bias and Equalization switches — Super-Life permalloy head — frequency response 30-15,000 Hz — Wow and Flutter 0.06% WRMS
ANNIVERSARY SPECIAL $269.95

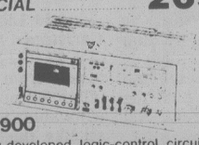

D900
Newly-developed logic-control circuitry has made possible feather-touch pushbutton control. EDIT mechanism for cutting unwanted part in recording without stopping tape running. 3-head system with R&P Combination Head. Dolby* Noise Reduction System. Dolby Calibration Control System. Full auto stop. Dual capstan mechanism ensures stabilized tape running. 3-stage Bias/Equalizer switch. Tape source monitor selector. Frequency response: 30-18,000 Hz (CrO2) +/- 3 dB. Wow and Flutter 0.05% WRMS. S/N ratio: 63 dB (Dolby on). Crosstalk: more than 60 dB. Remote control (REC/Playback/F.F./REW/Pause) is available with the Remote Control Box (RB-2000).
ANNIVERSARY SPECIAL $549.95

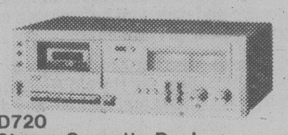

D720
Stereo Cassette Deck
Dolby* and DNL Noise Reduction System. Full auto stop. Super-Life permalloy head for playback/recording. Power-assisted soft-touch mechanism. Air-damped cassette eject. Independent 3-stage Bias and Equalization tape selector. Wow and Flutter: 0.07% WRMS. Frequency response: 30-16,000 Hz (CrO2) +/- 3 dB. S/N ratio: 63 dB (Dolby/DNL on).
ANNIVERSARY SPECIAL $299.95

3-Head Stereo Cassette Deck D850
Dual capstan drive. 3-head system with recording and playback Combination Head. FM Dolby circuitry. Dolby* Noise Reduction System. Dolby calibration system. Full auto stop. Tape monitoring while recording. FeCr/CrO2/Normal tape selector. Separate Bias and Equalizer controls. Air-damped soft-touch cassette eject. Frequency response: 30-18,000 Hz (CrO2) +/- 3 dB. S/N ratio: 63 dB (Dolby on). Wow and Flutter: 0.07% WRMS.
ANNIVERSARY SPECIAL $429.95

ATLAS Stereo & TV
Sales Backed by Service
385-2712 763 FORT STREET
4-7
- Convenient in-Store Bank Financing Available
- Chargex
- MasterCharge
- 90-Day No-Interest Charge Account